THE EVANSVILLE CRESCENT

1953 - 54

Centennial Year 1854-1954

The Evansville CRESCENT

Beat State

Vol. XXXV | Evansville, Indiana | Oct. 2, 1953-No. 1

Philos' Open House Set For Sunday

Mohr Named Queen By Freshman Class

By JACK COMBS

The first in the line of beautiful campus queens was crowned last night at the annual Icebreaker dance at the Armory. She is Rosemary Mohr, a freshman from Reitz high school who is majoring in elementary education.

Her four lovely attendants, who could give anyone a run for queenship, were Sue King, Carolyn Conaway, Carol Schoolfield and Marilou Bain. The first three were graduates from Bosse high school and Miss Bain is a graduate of Central high.

The dance was jointly sponsored by the All-Campus Dance committee of the Union Board and the Social Life committee of SGA. Sam Laubscher was general chairman of the dance.

Beautiful and Smart

Miss Mohr, while at Reitz, held the offices of President and Secretary of The Future Homemakers of America. She also was a member of Girl's Cabinet and the National Honor Society. Miss Mohr was very active in 4H work and has received many honors in this field.

Boy Meets Girl

The theme of the dance was a boy meets girl affair with the decorations being designed by Sue Phillips.

An Icebreaker king was also chosen by finding which man had danced with the most girls. Each girl had to sign a program when she danced with a different boy. The king was announced too late for release in this issue.

New Student Council Group Announced

Student Government Association committee heads have been appointed, according to Bernie Connolly, S.G.A. president. These students, who will be members of this year's student council, are chosen by a committee composed of the new S.G.A. officers and their opponents of last spring.

John Evers will be chairman of the Assembly committee, Willie Yokel will supervise the Athletics committee, and Carolyn Lockwood will head the Fine Arts Committee.

Publications committee will be headed by Ralph Weber, Public Occasions by Janet Lex and Public Speech by Carroll Rickard. Janis Morgan, chairman of the Religious Life committee, Suzette Spiegel of the Social Life committee, and Carolyn Heucks of the Welfare committee complete the list.

To Break the Ice

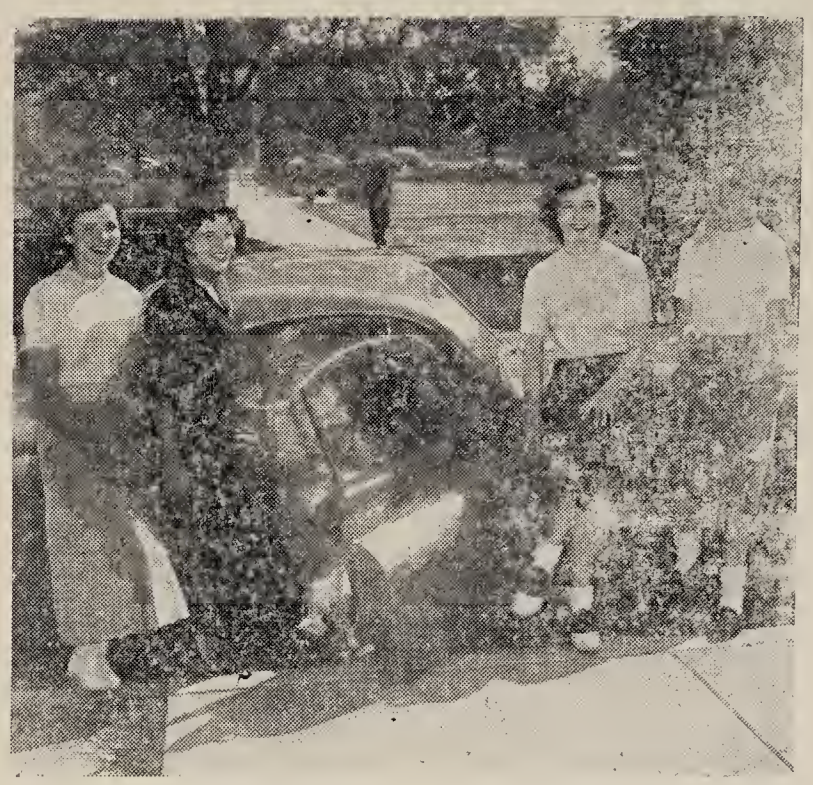

Streamlined American beauties and lowslung foreign cars form an irrestible combination in the eyes of campus commandoes. Proving that Jaguars are a girl's best friend are Icebreaker Queen candidates, left to right, Rosemary Mohr, Sue King, Marylou Baine, Carolyn Conaway and Carol Schoolfield. The car is ineligible for the contest.

Mens' Rushing BeginsMonday

Mens' rush week starts Monday, October 5, and ends Friday, Oct. 9.

All qualified men (qualified men are those who have one quarter at E.C., carried at least 12 hours that quarter, and finished the quarter with a "C" average) desiring to pledge a fraternity are required to register in the Union building at a desk provided for by the inter-fraternity council.

Different days of rush week will be used by each fraternity for the purpose of entertaining their prospective pledges. The days are as follows: Monday Delta Kappa, Tuesday Pi Epsilon Phi, Wednesday Acacia, and Thursday Phi Zeta.

On Friday, the final day of rush week, an assembly will be held at 10 a.m. in the auditorium for all men who registered during the week. During the assembly each fraternity will bid for the pledges it desires as members. The pledge reciving a bid from a fraternity may join that fraternity if he so desires.

Calendar

Tomorrow — Aces travel ta State..
Oct. 5 — Delta Kappa rush party.
Oct. 6 — Pi Epsilan Phi rush party.
— MSM Get Acquainted Picnic, Audaban Park, 4 p.m.
Oct. 7 — Acacia Rush Party.
Oct.. 8 — Phi Zeta rush party.
— Phi Mu Tea, Unian Launge, 7:30 p.m.
Oct. 9 — Aces travel to Valparaisa.
— Class Electians in Unian Building, 9 a.m. ta 3 p.m.
— Pledge Assembly, Auditarium, 10 a.m.

Fraternity To Welcome Campus Groups, Public

Pi Epsilon Phi, the oldest and largest fraternity on campus, will hold open house Sunday, Oct. 4, from 2-4 p.m.

The occasion will mark the completion and formal opening of the newly remodeled and reedorated house. All faculty and campus groups, as well as the general public, are invited to attend.

The frat house, located at 1723 Lincoln Avenue, next door to the house formerly occupied by the Acacians, was purchased last February. Since then, Philo members have painted both the inside and outside. Town nad Country, local interior decorators, have provided the modern furnishings.

New Color Scheme

The living room is carried out in green color scheme, reflected in the light walls and ceiling with the darker drapes and carpeting. The furnishings are in contrasting harmonious colors. Several of the chairs are molded to fit the body. A large built-in bookcase and a trophy case, enclosed by glass, deck the walls.

Study rooms flank the living room, with a bath separating the two. The front study room has been done in other is brown. Both rooms have tile block floors.

A lounge, located in the back portion of the house next to the kitchen, boasts a black tile floor with the Greek letters of the fraternity inlaid in yellow, the organization's colors. The walls are rust. Also downstairs is a spacious kitchen with all modern facilities and equipment. Off the kitchen is a room which is to be reserved for the alumni. It will contain a bed and other furnishings but has not yet been decorated.

Dorms Upstairs

The upstairs floor plan includes two large dormitories which will sleep fourteen men. A bed and chest-of-drawers are provided for each resident. Three large walk-in closets and a shower room and bath complete the living quarters.

The Philos also own the garage apartment behind the 10-room house. Eventually the members hope to remodel it, using it for fraternity apartments. Marvin Fox, 1953 graduate and former president, engineered the purchase of the house.

Present officers are Bill Steier, president; John Evers, vice president; Jim Jensen, corresponding secretary; Jerry Goebel, recording secretary and Bud Schultheis, treasurer. Bob Kettlehut is chaplain and Charlie Fisher acts as sergeant-at-arms.

Late News Breaks

All students planning to attend the Indiana State-Evansville fottball game at Terre Haute, Ind., may purchase tickets from Gene Robinson at the College Athletic Department until noon Saturday. Student tickets are 60 cents and adult tickets are one dollar. The game will be pplayed at the Three I baseball park starting at 8 p.m.

Methodist Student Movement will hold their first picnic at Audobon Park on Oct. 6. The affair wil start at 4 p.m. Tickets for the event are 35 cents and may be obtained from any member of MSM. Martha Powell and David Lawson are in charge of the picnic.

Phi Mu sorority has announced plans for a tea to honor Marilyn Larson, National Field Secretary, on Oct. 8, at 7:30 p.m. The tea will be in the Lounge of the Union Building. Phi Mu alumnae will also be guests for this affair. Miss Larson will visit with the local chapter for a week or ten days.

Princess Hopekaw Becomes Student

By BILL ADKINS

Royalty, especially of the early American Indian variety, has been pretty scarce around the campus in more meager times. But when the luxurious new Union building was erected and someone christened the grill "The Wooden Indian," the door was thrown open for the eventual arrival of her majesty, Princess Hopekaw.

The Princess, better known to her union pals as Glory of the Morning, is a member of the Winnebago tribe and is sturdy as an oak. She arrived at the beginning of the quarter from Minoqua, Wis., and has been standing vigil at the head of the Union stairs ever since.

Like most women out of their teens, Glory of the Morning won't tell her age — in fact, she's very quiet about everything. But many less stois of our feminine friends would pledge an hour's silence if it would help them look as preserved as the princess. Her colorful paint job is the envy of many a pancake-makeup user.

President of the College, Lincoln B. Hale met the princess while he was on vacation this summer and with the generous aid of D. F. McCarthy, president of H. Fendrich Co., he presented her with a permanent scholarship. Like most students, however, Hopekaw prefers the Union to classes and hasn't budged from her perch since matriculating at E.C.

Princess Hopekaw is indeed a rarity, because real cigar store indians of the old school are hard to come by these days. Even non-smokers should be able to see that the linseed oil that keeps her supple is mighty close to being the purest blue blood.

First Crescent Appears Today

This is the first issue of the Crescent for the 1953-1954 school year. The new advisor, Miss Freda Martin and a staff of eleven, are ready to cover the campus for news.

The lack of a large staff sometimes makes it difficult to get complete and accurate coverage of all newsworthy events that take place. Therefore, it would be advisable to notify the Crescent of any news releases.

In This Issue

- Page 2: Connoly outlines SGA work after first meeting. Also on page 2: Information on Selective Service Exams.
- Page 3: College enrollment increased since last year.
- Page 4: Garrett tells woes of summer camp.
- Page 5: Aces invade Indiana State tomorrow for night game.
- Page 6: Students and fathers do work on TV setup.

Mystery Chosen by Thespians For Year's First Production

Everyone at Evansville College is going batty — and the cause of it all is the forthcoming Thespian production, entitled "The Bat." The mystery thriller, by Mary Roberts Rinehart and Avery Heywood, will be presented in the auditorium Nov. 4, 5 and 6.

The play concerns Miss Cornelia Van Gorder, an elderly spinster, who has recently rented an old house. Soon after she moves in, strange things begin happening. Thus, Lizzie Allen, Cornelia's eccentric maid, tries in vain to get her mistress to leave. Also figuring in the mystery is Miss Dale Ogden, Cornelia's beautiful young niece.

"The Bat" is a notorious criminal whom everyone suspects to be hiding in the house. Who he is, if he is in the house, or if he is not, and if he is caught, or if he is not, is the intrigue of the play.

Joann Frohbieter has been selected to play Cornelia, while Lizzie will be portrayed by Myra Kasey. Joann Clark will have the part of the young and beautiful Dale. Seasoned Thespian Bob Rundell will act the part of Richard Fleming, from whom Cornelia rented the house.

Others in the cast include Bill Plane, as a gardener named Brooks; Ronald Hamilton as Anderson, the detective; Carroll Rickard as Doctor Wells; Toshi Toguchi, as Billy, the Japanese butler; Bob Craw as Reginald Beresford; Bill Monical as the unknown man; and John Koehler, simply as a man.

At the right hand of director Howard Hill will be assistant director Susan Chenoweth, along with stage manager Barbara Moore, prop chairman Bess Mullet, and electrician Ben Readin.

THE EVANSVILLE Crescent

I disapprove of what you say, but I will defend to the death your right to say it. — Voltaire.

Published every Friday during the school year, except school holidays, at Evansville College, Evansville 4, Indiana, under the auspices of the Student-Faculty Federation. Entered as second-class matter, November 8, 1919, at the postoffice at Evansville, Indiana, under the act of March 3, 1879.
Subscription rates: Year $3; Term $1; Single copy 10 cents; Activity Fee, $1 a term.
Represented for national advertising by
NATIONAL ADVERTISING SERVICE, INC.
420 Madison Avenue New York, N.Y.
Chicago — Boston — Los Angeles — San Francisco
Member — Associated Collegiate Press

EDITOR ..... JACK COMBS
News Editor ..... Bill Adkins
Editorial Page Editor ..... Bill Bosse
Exchange Editor ..... Gloria Watson
Sports Editor ..... Bill Clayton
Assistant News Editors ..... Jim Schreiber, Delores Schaber, Gloria Watson
Columnists ..... Lemoine Barr, Don Bernhardt, Toni Reitz, Rosemarie Wiseman
Cartoonist ..... Bill Adkins
Photographer ..... "Roger" Garrett
Staff Writers ..... James Walters, Jerry Neuhause, Patricia Miller
Circulation Managers ..... James Walters, Patricia Miller
BUSINESS MANAGER ..... RICHARD NICHOLSON
ADVISOR ..... FREDA ASHLEY MARTIN

More Cheer!

Every year at this time something is said about the backing which our athletic teams receive during their respective seasons. Usually this "backing" is embodied in a concept which we call school spirit; by definition a sense of pride and of responsibility which befalls all students entering every college in our country.

Unconsciously, self pride is evident in the very confidence which we exhibit toward the new and varied problems which tomorrow inevitably brings us. Pride in the accomplishment of a difficult task brings untold satisfaction to the individual.

Pride in the successful completion of a job which was achieved by the combined forces of a team all working toward the same goal should be doubly rewarding. But the mere knowledge of knowing that an integral part of the institution to which you belong successfully and honorably quitted the field with the warmth of another victory is insufficient.

You take pride in their victory; what have you done for them to take pride in you? Have you supported them with the vigor and vitality which they exhibited on the playing field? If so, you have fulfilled your duty toward them as they have toward you. If not there is an important concept of your school and social life which is unfortunately missing.

So remember your obligation to your team, your school and yourself and back the team which we all hope will hang up a winning record.

Hello an' Goodbye

Due to the rapid turnover in faculty personnel each year it is with regret that we say goodbye to teachers whom we liked and knew both as instructors and friends.

To us in the journalism department, Miss Emmy Seegmueller served both in the cappacity of supervisor and friend. "Emmy," as most of us knew her, delighted Crescent readers with her humor and friendly gossip in "Seegmueller's High Life," a weekly column avidly read by all. (Miss Seegmueller, a graduate of the class of '51, served the following year as journalism instructor to the Crescent and LinC.)

Replacing the likeable Mss Seegmueller is Miss Freda Ashley Martin, a graduate of Ohio University, who besides teaching classes in journalism will be in charge of the Crescent and the LinC.

We of the Crescent staff wish to extend our welcome to all the students and the new faculty members.

Strikes Mean Discount

Recent reports that L. Beria, Russia's former head of the terrorist secret police, the NKVD, has escaped and is hiding in "some neutral country" aroused both speculation and skepticism among our country's high diplomatic officials.

Just think — a man flees the country in which he has served as supreme dictator of an organization feared by all. What is the significance of such a move? Obviously it means disunity in the Communist party. Disunity, disorganization, uncertainty in management and labor affairs, these factors and numerous others point toward disaster.

In our own country strikes brought about by sometimes valid justifications almost always result in losses to both the employer and the employee. Consider the Bell Telephone strike. What was accomplished? The employees did receive a small wage increase but their hike in pay does not compensate for time lost. Neither did the strike accomplish anything for the company. In poor service to the community, their loss was felt by all telephone users.

Therefore unity is the answer to the pessimist's idea that the country is going Communist. Unity is accomplished through the exercise of the rights and privileges of every American citizen.

SGA News

by BERNIE CONNOLLY

A member of the Student Council will speak at the next faculty meeting and ask their cooperation in the changing of ctxt books. It seems there are too many courses in which the texts are changed nearly every quarter. Books become outdated and should be changed occasionally, but there must be a limit if a used book system is to work properly.

To give the students a voice in their government, an SGA office hour is being considered. A representative of the Student Council would be present during the 10 o'clock period each day so that anyone with a suggestion or criticism concerning campus activities would be able to express themselves.

The Student Handbook, published in 1950, is in the process of revision. A committee headed by Mr. Morton and Mr. Johnston of the Public Relations office has been named to start work on this project.

For the convenience of the students, the Great Hall has been reserved for future home-game pep rallies. Since the majority of students congregate at the Union Building, it was felt that the attendance would improve at the new locale.

The Council also decided to assign the duty of decorating the football field to the various social organizations. Two of the fraternities and sororities would take the responsibiilty for one game while another group could handle the next.

A revision for the selection of Homecoming Queen and Basketball Queen was discussed. At the present time the candidates for queen are selcted by the sororities, each one choosing their representative, with the final election left to the student body. The proposed revision states that each sorority shall select three candidates with the football or basketball team cutting the number to five.

The student body would still make the final choice. In this way the male sex would have a voice in the selection of queen candidates. Isn't this true in all beauty contests?

Alumni Elects New Officers

Stanley G. Cubbison, a graduate of the class of 1925, was elected president of the Alumni Association by the Board of Directors. Mr. Cubbison is serving his second term as president.

Jack Slade, '36, replaces Bob Schaad, '34, as a membber of the Alumni Board. Mr. Slade was also named first vice president. Second vice president named for the coming centennial year of the college is Mrs. Edith Matthews Bates, class of '42.

A familiar face on the campus, Clifford W. Kraft was elected for his second term to the office of secretary-treasurer. As executive secretary Mr. Kraft has served the Alumni Board in that capacity since 1949.

Aside from their duties as officers of the Alumni Association, each of these individuals also hold membership on the Alumni Board of Directors. Members of the board include Ralph Olmsted, '23, EC business manager, Rose Henke Hoffmann, '43, Walter Riggs, '35, Mr. Schaad, Marvin E. Bennett, '37, Alma Schuessler Vaughn, 34, Sarah Lloyd Snepp, '22, Beth McCarthy Susott, 42, and Donald O. Todrank, 40.

As I See It

by Lemoine "Lee" Barr

. . . the fact that 23 American G.I.'s, taken as prisoners during the recent policing job in Korea, have embraced the communist doctrine should cause each of us to do some serious thinking.

First, the facts: twenty-three Americans have refused repatriation because they now believe in communism. Mixed emotions have been expressed by the families of these men. Some families feel that the men had been tortured; some feel dope had been used; some feel that it would be better if their sons were dead; and lastly, some refuse to believe it.

The American Legion feels that if the mothers of these men were permitted to go to Korea and talk to their sons, the men would drop communism like a hot potato.

Another basic fact is that some of the men have existed on a diet of hard knocks all of their lives.

There are some negroes in the group. Apparently all religions are represented. The one positive fact is that they are "peons" — privates, P.F.C.'s, and a few corporals, and one sergeant.

I quote a paragraph that appeared in the Evansville Press Thursday, September 24, 1953, from a statement signed by the 23 men: "Some of us are Negroes. We lived in the POW camps for the first time among people who treated us exactly as equals. For the first time we saw a society where racial discrimination does not exist."

Now, the problems: should these men, if they steadfastly refuse repatriation, be classified as deserters and court-martialed as such? What about the back-pay these men are entitled to as P.O.W.'s? If they do get their back-pay, When is their severance date? If they do decide to return to the U.S., will they live their lives branded as half-traitors? How will their families be treated? The first three questions must be answered by the National Government. The last two are in our laps.

. . . if these men are entitled to back-pay (and they should be as long as they were P.O.W.'s), is their severance date to be when they signed the communist pledge or should it be after the interviewers fail (if such is the case) to persuade them to return to the U.S.?

. . . there could be too much truth in the statement of the Negroes. Isn't it idealistic and untrue to say that they are not discriminated against? What are we doing to rid ourselves and others of racial prejudice and discrimination toward minority groups.

. . . we are all too eager to brand a person as "no good" or "tramp" for one criminal or moral mistake.

. . . too many of us live by the 'Modern' Golden Rule: "Do others before they do unto you."

It may be, by the time this edition is presented to you, that some of these questions will be answered.

. . . there are three big questions we must ask ourselves. First, what are my prejudices toward others? Second, how can I rid myself of them? And last and perhaps most important, what have I done today to defeat communism?

College Deferment Exam Applications Available at Office

Applications for the Selective Service College Qualification Tests are now available at the Personnel Office. The tests will be administered on November 19, 1953 and April 22, 1954.

Eligible students who intend to take this test on either date should apply at once for their application.

Following instructions in the bulletin, the student should fill out his application and mail it immediately in the envelope provided to SELECTIVE SERVICE EXAMINING SECTION, Educational Testing Service, P. O. Box 586, Princeton, New Jersey. November 2, 1953 is the deadline for applications for the November 19 test.

Regardless of the testing date which the student might select, it will be to his advantage to file his application at once, according to the Educational Testing Service which prepares and administers the Qualification Tests. Results of the tests will be reported to the student's local draft board. The draft board uses the results in their decision as to whether or not the student should receive his deferment according to his scholastic ability.

Engraved Stationery
Cards - announcements - invitations
For all Personal and Business Uses
Nussmeier Engraving Co.
23 S.E. Second St.

NOW IN EVANSVILLE!
Roll Paper Press Equipment To Print and Glue Carbon In One Speedy Operation
NO NEED TO SEND CARBON-INTERLEAVED BUSINESS FORMS TO FAR DISTANT CITIES AND WAIT MONTHS
Exclusive in 150 Mile Radius at
Krieger-Ragsdale
Printers and Lithographers
109 S. E. SECOND DIAL 4-9265

Athletic Equipment by Beard's
14-16 S. E. Fourth St.
The Sporting Goods Store

DRINK
ROYAL CROWN COLA
Best By Taste Test

TWO CONVENIENT LOCATIONS
2217 W. FRANKLIN Phone 3-5205
525 LINCOLN Phone 2-3594
SPINNER SANCTUM
Your Favorite Records
WKY AM FM
delivered by YELLOW CAB free of delivery cost!
BOB SCHAAD CO.
WHERE THE TRI-STATE BUYS ITS RECORDS

Everything for Baby
The BABY SHOP
Girls'n Teens Shop
Third Floor
404 Main Street

SCHOOLTIME PEP
American Dairy
GRADE "A" HOMOGENIZED MILK

Tone Wise

by Toni Reitz and Rosie Wiseman

After much debating and cogitation looking for a name for this column (?), we have come to the conclusion that "Tone Wise" is the only name for it.

We thought at first it might be called "Wiseman and Reitz," but that ended in a cold glance from one of the writers. It was then decided it could be called "Reitz and Wiseman," but that brought about stony stares.

The next thought that pierced these feeble brains was "Toni and Rosie," but then we thought of "Rosie and Toni." Again a slight disagreement arose — henceforth, "Tone Wise."

This column ought to be especially interesting to music students, since Toni is an elementary education major and Rosie is a sociology major and neither of us is musically inclined.

As your two cuties!' (?) were sitting over a hot coke and a cold cigarette discussing the Kinsey report, they were approached by a villainous character with a gleam in his eye. He said he had just happened to overhear our interesting conversation and asked us if we would write a column for the Creseent. As we drew back with pleased expressions on our faces this sinister character, with a smirk on his face, informed us that no one else would take the column.

Disregarding his insinous remarks we decided to help bring the Crescent up to higher literary standards by giving it the old "college try," Hip, hip, hooray!"

If any of you squareheads don't dig this crazy column, don't worry — we don't dig it either.

The Crescent editor told us that anything we say will not be held against us since this is a non-political, non-paying job and nobody wants it anyway. But letters to the editor will be gladly accepted since the paper needs anything to fill up space.

The first few paragraphs of this column contained names which are purely fictitious and similarity to persons living or dead is purely coincidental. Our real names are "Hoot and Holler" or "Party! Party!"

Now for the gossip! Does anyone know who the blond haired fella that was out with the brunette girl who used to date the red headed cat who was really pinned to the light and bright kid who . . .

Paintings by Keve Displayed in Union

Currently on exhibit in the art gallery of the Union Building are a group of water color paintings of Chicago. They were done during the first part of the summer by Miss Florence Keve, head of the art department.

One group shows the well-known sky-scrapers around Michigan Avenue Bridge—the Tribune Tower, the Wrigley Building, the Sheraton Hotel, and the London Guaranty Building. Other scenes show the lake front, Lincoln Park, tenement houses and industrial areas.

The season's first exhibit, a group of twenty-five water color paintings by Henry Gasser, called "Basic Training," was loaned through the courtesy of the International Business Machines Corporation. This company sponsors many art exhibits free to the public as a means of fostering interest in art and to aid public relations.

Most exhibits, however, are financed and planned by the Fine Arts committee, whose new chairman is Carolyn Lockwood. Miss Florence Keve and Dr. Woody Werking are the faculty sponsors.

H. HERMANN

FINE CANDIES SINCE 1860

123 Main St.

2517 Washington Ave.
Ross Center

Dr. Buller Receives Highest Psychology Degree Conferred

Dr. F. P. Buller, head of the department of psychology and clinical psychologist, has been made a Diplomat by an award of a diploma of the American Board of Examiners of the American Psychological Association.

In addition to being a clinical and consulting psychologist, Dr. Buller is given by this diploma special recognition and certification in counseling, consulting and guidance, both in actual counseling with young and old, with people from all walks of life and also in the administration of counseling and guidance programs.

This award is granted only to those who have the Ph.D., the highest degree in psychology and who have satisfied the American Board of Examiners' careful evaluation of the recipient's training, years of experience, professional practice and conduct in professional psychology.

The distinction as a diplomat is very much looked for in the qualifications of psychologist because it is the highest recognition that can be achieved. Dr. Buller is one of a comparatively few of the 225 psychologists in Indiana who have been given this award.

Large Freshman Class Boosts Fall Enrollment

Tentative fall enrollment of day students has increased this year to 970, according to G. R. McCoy, registrar, as compared to the 854 students enrolled last fall. This increase is due mainly to the 100 additional freshmen, making a total of 350 freshmen.

Marvin Hartig, assistant director of evening college, also reports an increase in registration. Tentative enrollment has been set at 925 students, 100 graduate students with an expected 75 students in late registration.

MOORE TYPESETTING CO.

6 S. E. First Street Phone 3-1214

Twelve Professors Join College Faculty, Staff

Twelve persons have been added to the faculty and staff of the college, announced Lnicoln B. Hale, president.

W. Noel Johnston has been named as assistant to the president in charge of public relations and development.

Rev. William Coates will fill the new position of assistant professor in charge of Town and Country work. A sociology graduate from Northwestern, he will provide an educational link between the Methodist Church and the rural minister of the southern Indiana area.

Working as Mr. Johnstons assistant will be Benjamin L. Morton. He holds the bachelor of science in journalism and the masters degree from Ohio University.

Johns Hopkins Grad

A graduate of Johns Hopkins School of Nursing and Columbia University, Miss Mildred Bocke, will be the professor of nursing working with Welborn Baptist Hospital.

Dr. H. E. Donley, a graduate of Central Missouri State and the University of Missouri, has been named professor of economics.

James W. Kelley will be a new assistant professor of economics. Mr. Kelley was graduate from Baylor University.

Norman Heim, 1951 graduate of Evansville College, has been named to replace Nicholas Cannici.

Miss Freda Martin, a graduate of Ohio University, is replacng Miss Emmy Seegmueller as assistant professor of English.

Succeeds Dr. Dasch

Minas Christian is the new assistant professor of music and philharmonic director named to succeed Mr. George Dasch.

Miss Rosemary Mahon is the new assistant librarian. She formerly served in the same capacity here and has completed her work toward the master of science degree in library science this past June.

Replacing Harold Willis as an assistant professor of physics is O. J. Drennan.

Dr. Arnold Brockmole will replace Dr. James Crawford as college physician.

WEVC Programs, Staff Announced

Dave Harold has been named station manager of the college FM station, WEVC, and student assistant in radio, according to James Shutt, assistant professor of speech.

Serving as program director is Duane Pemberton, while Jerry Kissinger is in charge of continuity. Jerry Dobbinspeck is traffic manager and Don Griffith is serving as publicity manager.

Co-production managers are Ron Allen and Jack Williams with Mr. Harold taking care of news and special events. Barbara Moore will serve as the stations secretary and Betty Oldham is the new music librarian. Chief engineer for WEVC will be Harold Stovall.

Several new shows have been added to the college radio schedule this year, according to Mr. Harold, station manager.

Students Speak

Students will be interviewed on campus for the "Students Speak" program on subjects of vital interest to them. The show will be broadcast every Thursday at 5:45 p.m., but interviews will be made the day before on campus and then taped. The first question was used this week and it was "What is your opinion" of the advent of television in Evansville?"

Wolfgang Barth, a foreign exchange student, will conduct interviews with other foreign students on campus for his show, "Walking Around the World," broadcasts Wednesday at 4:30 p.m. Mr. Barth will discuss the interviewee's home country with him.

Soc Class To Replace Convocation on Oct. 6

The third convocation period for freshmen will be a regular meeting of the sociology class and not a convocation featuring a speaker.

October 6, at 10 a.m. will be used for the sociology class. This class, which is listed as "Effective Living," is required of all freshmen. It is comparable to other classes due to the use of the text-book, "Successful Adjustment in College."
and the earning of one-third hour credit each quarter. At the end of the quarter grades are given on the basis of attendance and examination.

Walnut Street Construction Underway; Ryan Has Job

Through the persistance of city officials the school authorities have consented to the building of a street across the campus. Those who have been wondering what was going on back of the football field from Weinbach to Rotherwood now know.

The company whose bid was accepted by the city was the Ryan Construction Co. They have sixty days to complete their work; this means that by the middle of November those who drive will have better opportunities of finding a parking place.

By extending Walnut street through the campus, Lincoln avenue and Division will not be as rushed with traffic as they presently are, especially when the factories change shifts.

Along with these features of cutting down traffic, the street is to have a touch of landscaping. A section in the middle planted in shrubbery will add another touch of beauty to the school.

Those who are wondering how this building project will affect the construction of the future buildings of the college do not have any worries at all. If anything this street will make the gymnasium, when built, easier to reach. It will cut down on costs also because a street would have had to be built by the school later.

Town and Country Program Installed; Coates Top Man

A new program of Town and Country Work has been installed at Evansville College. Designed to strengthen the rural Methodist churches in the Evansville area, this program is under the direction of William Ellis Coates.

A native of New York, Mr. Coates took his graduate work in social service administration at the University of Chicago. He later returned to Evanston, Illinois for a bachelor of divinity degree from Garrett Biblical Institute.

Mr. Coates plans a three fold program. He will have:

1. Limited teaching program functionally developed to meet the needs of students and ministers.
2. Counciling with students who have charges.
3. Limited responsibility for working with rural churches located geographically around Evansville College and working with the Indiana Conference of the Methodist Church through the commission of Town and Country Work.

Frosh Begin School Year With Party

Freshmen activities got underway Tuesday, Sept. 5, with a get-acquainted dancing party in the Great Hall of the Union.

Schreiber MC

Jim Schreiber served as master of ceremonies and general chairman. Committee members were John Conaway, Myra Kasey, Jacqueline Espenlaub, Curran Cotton, Carolyn Lockwood, Mary Jane Nendel and Jerry Neiswanger.

The following day at 10:30, freshmen were taken on a guided tour of the campus by student counselors, selected from the sophomore class. Gloria Keil was in charge of the tours and was assisted by Joe W. Kirk, Jerry Craddock, Marilyn Leucht, Don Crawford, Louise Hobgood, Reba Hardison, John Happel and Floyd Ferrell.

Picnic On Patio

At noon, the freshmen were honored at an outdoor freshman-faculty luncheon behind the ROTC building. Don Ping, football coach, spoke briefly. Dallas Graham was in charge of the event. Aiding him were Joe R. Kirk, Don Kinney, Sally Reece, Bob Scott, Jackie King, Barbara Moore, Susan Chenoweth, Bill Krietemeyer and James Holt.

On Sunday, September 20, a student-parent-faculty tea was given under the guidance of Kay Curtis, social director of the Union.

Helping were Jerry Hollis, Jesse Hughes, John Foster, Ken Herrenbruck, Don Schneider, Marilyn Bartlett, Carol Kerr, Dorothy Baggett and Don Thomas. The tea was in the lounge and patio of the Union.

After School Jobs Offered To Students

The job placement bureau, under the direction of Everette Walker, has as one of its functions the placing of students into part-time jobs.

Students desiring part-time work should apply at the personnel office in the administration building. There the student will be given an application to fill out. Dr. Walker advises all applicants to fill out the application completely, especially the part which will contain your school schedule. Conflicting hours between student schedules and empployers' time requirement is one of the bureau's major problems.

Applications are filed by Miss Pauline Hollingsworth. Dr. Walker's secretary, and are referred to when jobs are available.

Jobs are received from local employers calling or coming into the placement bureau or by notification through a student or faculty member.

The student service offered by the bureau has allowed many students in financial difficulty to continue school by placing them in a part-time job.

Gamma Delta Members Select Orth To Preside Over Group

Shirley Orth was elected president of Gamma Delta, freshman social sorority, at the organization's first meeting, Monday, September 28.

Alice Ann Galloway was chosen vice president while Carol Schellhase will take the minutes. Sarah Moman will serve as treasurer.

Shirley is a 1953 graduate of Reitz high school where she was was the homecoming queen. She also was president of GAA and presided over the Girls Club Council. Jackie King, last year's president, serves as the sponsor this year, with Mrs. Charlotte Stephens, women's counselor, as advisor.

Gamma Delta meets every Monday at 10:00 a.m. during the fall quarter. At the beginning of the winter quarter, the group disbands and the girls are eligible to then pledge a social sorority. The sorority's colors are green and white.

College Bond Drive Directed By Long

"One Week for America" is the theme being used by the United States Treasury Department for the Payroll Savings Plan Bond Drive which is nation wide. Evansville College is co-operating with the city in this drive.

Dean Long, chairman for the campus bond drive, has appointed a committee of eight faculty members and five employees other than faculty to aid him in the solicitations. Those who will contact the faculty members are William Affolder, Lawrence Anderson, Harvey Donley, James Kelley, Claude Slusher, Agnes Tompkins and Edward Yates.

William Hudson and A. C. Biggs will discuss the plan with the maintenance workers. The secretarial employees will be interviewed by Mrs. Dorothy Roulston and Mrs. Helen Knittle. Mrs. Georgina Hill will contact the cafeteria help.

STROUSE & BROS.

THE STORE

for YOUth

main at second

LinC Editors Name 1954 Photographer: Helene-Covert

Helene-Covert Studio has been contracted to take the senior pictures this year, announced Anne Stocks and Gloria Watson, LinC co-editors.

Beginning Wednesday, Oct. 7, and continuing for two weeks, pictures will be taken at the studio, 17B S. E. Third. Seniors must sign up for appointments beginning today outside the LinC office, 0-140. The studio is open daily from 9 a.m.-5 p.m. and on Friday from 9 a.m.-8 p.m. If necessary, other times may be arranged.

Total cost for each sitting is $2.50. This price includes four poses for each student, and a glossy print will be furnished by Helene-Covert for the LinC. If proofs are unsatisfactory, a second sitting will be given at no additional cost.

Misses Stocks and Watson urge that appointments be made as soon as possible.

Summer Camp 'Veteran' Tells Texas Experiences

By "ROGER" GARRETT

"It was rough, fellows—no kidding" is the watchword when "veteran" ROTC students talk about summer camp. Our four weeks at Harlingen, Texas, weren't exactly a weekend on the Riviera. As a matter of fact, the nearest water was in the Gulf of Mexico, but needless to say, a good time was had by all. (Ask Dave "Ace" Crumbaker.)

During our stay at camp we found out there were two ways of doing things — our way and the right way, or the way the Air Force was accustomed to having things done.

Actually we weren't too busy, but a few mornings some of the cadets had to get up at 3 a.m. to shave.

Some of the more "aggressive" cadets slept on the floor in order to keep from making their beds. Normally it was too hot to sleep anyway.

On arrival at camp, we unpacked and put our clothing away. Then just as we finished and were resting, some kill-joy (we later found out he was an officer) told us to re-arrange all our possessions to meet the specifications of the manual. Of course, we hadn't been issued the manual, but that was no excuse.

After the air cleared, all the cadets set about to rectify their first error — coming to summer camp. Aside from standing in line to stand in line, being examined by a doctor and drilling, most of our time was our own — except when we were room orderly, barracks orderly, O. D. or C. Q.

Ask any cadet who attended summer camp. He wouldn't trade his summer camp experience for anything. (Anyone got anything to trade for four weeks?)

For all you Juniors in the Corps of Cadets who will attend camp next year, all I have to say is: "It was rough, fellows — no kidding."

Lockwood To Lead Scholastic Sorority For Coming Year

As determined in a recent election, Carolyn Lockwood will assume the duties of president of Alpha Phi Mu for the coming year.

Dorothy Baggett will act as vice president and Alta Egli was chosen secretary. Susan Chenoweth will serve as treasurer with Dorothy Brannon filling the post of program chairman.

Alpha Phi Mu is the honorary scholastic sorority for freshmen women. Members must maintain a 2.5 point average for their first two quarters at college.

Annually the sorority sells corsages on May Day-Mother's Day. The proceeds from this project are used to buy pins for new members. This organization also recognizes the freshman girl with the highest scholastic average at the spring Honors Assembly. Susan Chenoweth received the honor this year.

In addition to the officers, Betsy Barth and Lilo Schulte qualified for membership but failed to return to campus this year.

Campus Photo-Murals On Display in Patio

Three large photo murals presently deck the patio walls of the Union Building.

The largest is of the Evansville College Administration Building and the other two show views of the Engineering Building and McCurdy Alumn Memorial Union Building respectively. The pictures were taken by photographer Tommy Mueller (whose son Wayne, incidentally, is an E.C. junior). They were developed by the Photo-Krafters of Shelbyville, Indiana.

Money for the photo-murals was taken from a fund left for that purpose by the senior class of 1951. Class president that year was Mason Working. He appointed Nancy McCaffrey as chairman of the gift committee, and as her assistants there were Richard Borries, Bob East and Mary Rose Doninger.

The photo-murals are to be hung in the bay at the north end of the patio.

Lensing Heads Oct. 12 Party

Kenneth Lensing is in charge of arrangements for the transfer student's party, set for October 12, at 7:30 p.m. in the Union Patio.

Donald Parkinson, John Happel and Don Growinger are assisting Mr. Lensing. The party is to be informal and will include juke box dancing, surprises, refreshments and story swapping; the purpose of the latter being to compare customs and ways of doing things in different colleges.

New transfer students are Frances Arbogast, Ronald Alley, Benny Joe Belcher, Joan Bosse, Joan Bugg, Wilbur Bullcock, Charles Bury, Stanley Bump, John Challman, Dorla Joanne Clark, Clara Cooper, Clyde Cox and Denison Crowder. Other transfers are Howard Dunigan, Peggy Grossman, Margaret Hamby, Betty Heim, Charles Hill, Robert Imel, Joseph Jeide, Don Jennings, Shou-Mei Keh, Cornelia Kock, Joan Luckett, Tom Marshall and Robert Meyer.

Also new on campus are Neil Norrick, Martin Paddock, Nancy Phillips, Richard Rheinhardt, Robert Rives, James Robey, Yerachmiel Rotholz, Eldon Shirley and Erling Storesund. Completing the list are Alpha Straub, Mary Lou Taylor, George Timmons, Walter Ulrich, Cliona Waller, Paul Wargel, Phyllis Warnke and Carol Jean White.

Lincoln and Weinbach
Your Nearest
WOODS REXALL
DRUG STORE

FUREE *a hair creation designed by*

LIUEYSE

of the FRENCH DOLL BEAUTY SALON

The exquisite design that will be enjoyed by you.

An original — a hair cut that requires no permanent.

$5.00 for *FUREE*

FRENCH DOLL BEAUTY SALON

22½ N. W. SIXTH ST. PHONE 4-2581

FOR RENT

KIMBALL *Pianos*

ALL BRAND NEW!

Home of the Hammond Organ

Then if you decide to buy the Piano within 4 months, all rental money will be deducted from the Purchase price.

Call 2-0448 for details.

HARDING MILLER MUSIC COMPANY

518-520 Main

Aces Meet Indiana State Tomorrow

Aces Defeat DePauw; Bow To Bulldogs

Evansville College Aces opened their 1953 football season with a 19-7 victory over the DePauw Tigers at Reitz Bowl. By overcoming a 7-0 lead at the half it marked the second time in history that Evansville had been able to defeat DePauw.

DePauw scored their lone touchdown in the second period after they had recovered an Evansville fumble on EC's 29 yard line. The touchdown was scored by a pass from southpaw John Beabout to Dick Sharp who was standing in the end zone. Bill Wooden, the left end, added the extra point.

Aces Rally

The Aces then came back with renewed vigor in the second half and with Norm Heard and Tom Dillon spearheading the attack they took the ball down to the Tiger's 7 yard line. Then Dillon slipped over for the touchdown.

Lloyd Whittaker, husky 185 pound freshman from Boonville, in his first game for EC gave the fans a thrill when he intercepted a Tiger pass and ran it back 78 yards for a touchdown. Bob Scott added the extra point and the Aces led 13-7. An insurance touchdown was added by Milo Brines in the fourth period when he bolted over from the 4 yard line.

Win Streak Ends

Evansville then traveled to Butler last week seeking their second straight victory of the season, but the Bulldogs proved to be too tough as they scored in every period to hand the Aces their first defeat 27-0.

Ellenberger Scores Two

Don Ellenberger scored two of the Bulldogs' four touchdowns when he scored from 5 and 3 yards out. Their last score was on a 78 yard pass play from Less Gerlach to George Freyn. Evansville's record now stands at 1-1 as the season is in full swing.

Vets Back Rookies

The above picture reveals that this cheerleading squad is half and half, half are veterans and the other half are rookies. Last years' squad numbered only five but the squad has been enlarged to six because of such keen competition in tryouts.

Three Newcomers Named To Cheerleading Squad

Bolstered by three new recruits, EC's revamped cheerleading squad is ready to spark verbal enthusiasm in Purple Ace fans during the '53-'54 athletics season.

Keen competition has caused the squad to enlarge from the usual five to an even half dozen. The judging committee couldn't decide whom to send to the showers.

Headed by Sam Laubscher, with veteran hoarse-throaters Marilyn Bartlett and Bob Cravens to form the nucleus of the group, the current edition of Purple and White flag-wavers promises plenty of pep. Stepping into the space left empty by Jane Haug and John Moening, are freshmen Doug Barthlow, Natalie Moman and Carolyn Conaway.

Two of the three newcomers are old hands at yell provoking and the third has shown that she has the tricks of the trade down pat. Mr. Barthlow held forth between the fans of Central high and their successful football and basketball teams last year, while Miss Moman pranced on the sidelines of the Morganfield, Ky., gym. This is Miss Conaway's first season as a cheerleader.

Freshman Footballer Hurt Scrimmaging With Varsity

Lewis Songers, a freshman from Fairfield, Illinois, lost his prospective chance to play as an end on the football team when he broke his left arm during a scrimmage game, September 12.

The full impact of the misfortune is not realized until it is known that Lewis is a music major minoring in piano and is left handed.

Further sympathy is granted Lewis when he tells of the time, back in high school, when his football and piano playing were first delayed. The damage wasn't quite so bad that time though. It was just his right arm that was broken.

Pingmen Hope to Avenge 40-7 Loss to Sycamores

Tomorrow night at 8:00 the Aces will go against Coach Mark Dean's Indiana State Sycamores in an ICC contest at Terre Haute. In last year's meeting between the two schools the Sycamores were victorious by a 40-7 margin.

Head football coach Mark Dean, starting his third year at Indiana State, has hopes of improving last year's record of four victories, one defeat, and three ties. His team won their opener against Ripon Wisconsin 14-0, which might give indication that his hopes may not be in vain.

The big problem which faces Coach Dean is experienced backfield men. Graduation, military service, and drop-outs took a large bite into the ball carrying department. Jackie Brown, a former Central high school player, who was elected last year's most Valuable Player was lost by graduation.

About one-half of the Sycamore candidates are freshmen, but the State crew will for the most part place its attack on the shoulders of the lettermen and six or seven seasoned players for last season's squad. Several of the newcomers at State are expected to be near the first eleven.

With the returning lettermen and a large group of freshmen along with the upper classmen players, Indiana State had one of the largest turnouts in years.

The 12 returning lettermen are: Jim Cox, quarterback; Wayne Guy, halfback; Pete Kokinda, end; Don Collins, end; Dave Schaeffer, tackle; Glenn Tyler, end; Don Patz, tackle; Bob Masulovich, guard; Jack Griffith, tackle; Jack Moon, center; and Bill Sakalares, tackle.

Valpo, Butler Top Conference Play

Last Saturday marked the opening of the Indiana Collegiate Conference 1953 football season. The two conference games played were the Valparaiso and Indiana State contest and the Evansville and Butler tilt.

Valparaiso and Butler are again tied for the ICC lead as they were at the end of the season last year. In Saturday's games Valpo won over State 31-13. Butler defeated Evansville 27-0.

Bowlers Meet In Club Room

William Yokel, chairman of the SGA Athletic Committee, has scheduled a meeting for next Tuesday at 10 a.m. for all organizations or persons interested in bowling. The meeting will be held in the Club Room of the Union Building.

Last year was the first time a bowling league was attempted on campus and it proved very successful with ten teams competing.

Buck the Line

by Don Bernhart

Dodgers In Six

As Buck the Line goes to press, two fine baseball teams, the New York Yankees and the Brooklyn Dodgers, are ready to square off in the first game of the great American spectacle, the World Series.

This year's series could draw upwards of 380,000 spectators, providing the teams go the seven game route. This is over 2½ times the population of Evansville, or about a time and a quarter the population of Louisville.

Contrary to public opinion, Buck the Line believes the underdog Dodgers will dispose of the phenomenal Yanks, who are bidding for an all-time baseball record of five straight world's championships, in less than the seven games.

New York topped their cross-town rivals in seven last year, but Brooklyn is a vastly improved club this season. The Bums set a new club mark by winning 105 games in this season and dropped but 49. This brilliant .682 won-lost average gave them a comfortable 13 game margin over second place Milwaukee.

The Yankees likewise made a rout of the poor American league field to finish 8½ games ahead of a mediocre Cleveland squad that had to come from far back for second.

However, this year the Dodgers surpass New York in every department but the psychological factor. Brooklyn has more slugging power, a higher team hitting average, and a higher won-lost average against better competition.

Being a member of "Beat the Yankee" fan club, we feel this Brooklyn team has the manpower and spirit to break up the New York monopoly on "Series" championships, that has nearly turned farcical.

With our fingers crossed, we pick the Dodgers in six games. Of course we may already be "eating crow" by publication time.

Aces A Home Team

Evansville College's gridiron squad appears to be another "home team" from its first two appearances this season. In their opener, the Aces stopped a pretty fair DePauw eleven, 19-7, displaying a lot of fire in the second and third periods. Trailing 7-0 at halftime, Coach Don Ping's chargers slashed for two quick TD's and had DePauw with its back to the wall before it could muster a defense.

But last Saturday when Evansville journeyed to Butler for an important ICC contest, the Aces literally didn't know which end was up. Butler pushed them all over the field in posting a 27-0. Last season a poorer Evansville team outplayed a better Butler contingent in Reitz bowl for 59 minutes before succumbing to a last minute desperation pass, which clicked for a 25-20 Butler triumph.

Evansville fielded a similar team in 1951 when the Aces could beat the best the tough Ohio Valley conference had to offer at home, but couldn't match strides with a bunch of old maids on the road. Included that season were wins over Murray, Eastern Ky., Morehead, Ball State and Quincy, Ill.

Perhaps this year's squad will find that needed spark to win away and make this season one of the most successful. One thing is for sure. They'd better have it tomorrow as Indiana State or they'll take a good thumping. Last season the Sycamores popped them 40-0 here.

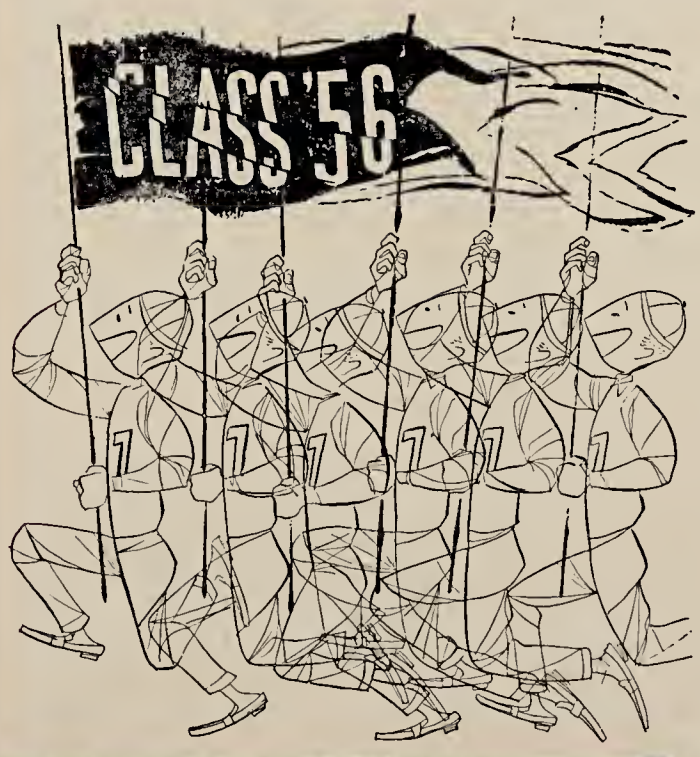

When you pause... make it count... have a Coke

BOTTLED UNDER AUTHORITY OF THE COCA-COLA COMPANY BY

THICK MALTS
Ideal
ICE CREAM
Complete Fountain
Tasty Sandwiches
COLLEGE CORNER DRIVE-IN
On Lincoln — Across From The College
Open 10 A.M. — Midnight

AUTHORIZED DEALER FOR BULOVA & ELGIN WATCHES
Farrell
YOUR NEIGHBORHOOD JEWELER
608 S. Weinbach at Lincoln
PH. 6-6431

LOMAX-NICHOLSON
Your Sporting Goods Store
126 Locust St. Telephone 5-9411

Campus Organizations Combine Making Activities Day Success

By JERRY NEWHOUSE

The second annual student activities day was held in the Great Hall of the Union Tuesday, September 29.

Activities day was planned by the program committee, under the chairmanship of Rosemarie Wiseman, and a member of each organization represented. Miss Kay Curtis, school social director, acted as advisor.

Almost every campus club, honorary fraternity, committee, fraternity and sorority and student government organization was enlisting new members or advertising their organization on activities day.

The Great Hall of displays opened around nine in the morning, and members were solicited until two that afternoon. At nine o'clock the viewers were few, but at ten-thirty one could hardly move without pushing someone. Perhaps Dr. Walker's encouraging freshmen to attend led to the great ten-thirty onslaught.

Some organizations went to great length preparing their displays, anticipating the attractiveness to draw attenton, and increase the viewers' interest. And some accomplished their purpose. The BAK's intricate display of black and red crepe paper was a crowd stopper, along with the Thespians, complete in detail, miniature stage. The S.A.I. offered a modern touch with a golden tree adorned with miniature musical instruments and notes. The physics's society created interest by allowing the viewers to see their voices in action on an oscillascope. Of course, all the displays were good and merit praise, but space permits mentioning the outstanding only.

Giovanetti Elected Temporary Leader For Frosh Class

On Tuesday, during freshmen orientation week, temporary freshmen officers were elected in the auditorium. The officers were voted in via voice nomination and hand vote.

The president pro tempore is Mary Giovanetti. Miss Giovanetti is a graduate of Memorial high school, and is the younger sister of sophomore Jim Giovanetti.

A Bloomington high school graduate, Dick Sinclair, was elected vice president. Mr. Sinclair s a quarterback on the football team.

Voted into the secretarial pposition was Carol Schoolfield. Miss Schoolfield, who graduated from Reitz, is the daughter of Reverend Schoolfield minister of Methodist Temple church.

The temporary treasurer is Bob Wessel. Mr. Wessel, who comes to Evansville from Central, is noted throughout the city for his basketball ability.

Arvin Television Set Latest Addition To Union Entertainment Facilities

Newest addition to the entertainment facilities in the Union builing is an Arvin television set complete with 21 inch screen, separate speaker, butterfly antennae and the latest type lead-N wire.

Paid for by the total proceeds from three years productions of Kampus Kapers, the set was installed free of charge by Bill Parrish and his father and Jerry Hoover and his father. Because they donated their labor free a small amount has been left in the original fund to be used for repairs and the eventual conversion of the set to receive UHF.

For the present the set receives only VHF channel 3, Louisville. But when UHF reception is added union viewers will get a choice of the new stations at Henderson, Princeton, Owensboro and Evansville. Athletic events viewed from a patio chair will get better coverage when Bloomington's VHF station increases its power.

According to Miss Doris Kirk, Union director, the set is on all day long and reception is better than average for this area.

LOOKING FOR A BALL POINT PEN

That is Dependable
Inexpensive
Smooth-writing?

Ask for a Paper-Mate — $1.69

Smith & Butterfield

305-307 Main St.—Phone 2-1121

Tau Kappa Alpha Opens Season With Journey To National Meeting

Tau Kappa Alpha's campus chapter will begin the season in October with a trip to Michigan State College to attend the national meeting.

The debate topic for the current year is: Resolved: That the United States should adopt a policy of free trade.

"How can present procedures and practices at congressional meetings be improved?" is the discussion question.

Any students interested in speech activities are invited to attend Tau Kappa Alpha meetings in A-213. The first meeting will be held Monday, Oct. 4.

"Tau Kappa Alpha enjoyed a successful season last year with several road trips including a half-hour radio show over WLW. These tournaments always include very enjoyable social event," said Carroll Rickard, TKA president.

Class Officers To Be Elected Next Friday

On Friday, October 9, election day will again come to the Evansville College campus. At this time class officers will be elected for the 1953-54 school year, including election of permanent officers for the freshman class.

The Student Government Association, which supervises the election, has announced through president Bernie Connolly that polls will be open from 9 a.m. to 3 p.m. that day. As soon as voting has been completed and the ballots counted, the new officers will be announced.

For Service — Economy Use

EVANSVILLE'S PROFESSIONAL LAUNDRIES

Atlas Laundry & Cleaning Co.
Best Launderers & Cleaners, Inc.
Krauss Cleaners-Launderers
Pearl Launderers & Cleaners
Peerless Laundry & Cleaning Corp.
White Swan Laundry & Cleaners

REDUCED IN CALORIES

Pepsi-Cola

REFRESHES WITHOUT FILLING

Centennial Year 1854-1954

The Evansville CRESCENT

Beat Valpo

Vol. XXXV | Evansville, Indiana | Oct. 9, 1953 — No. 2

Classes Elect Officers Today

LATE NEWS BREAKS

Seniors are asked by Gloria Watson and Anne Stocks, co-editors of the LinC, not to sign up for senior pictures at the LinC office until further notified in the Crescent. A decision will be reached and printed next week on the senior photographer.

Chi Omega actives entertained their alumnae at their annual Fall Eleusiuia with a picnic at Mesker Park last night.

Barbecue and entertainment were the big points during the evening.

The first of the series of Centennial Vesper services has been cancelled announced Dr. Mearl P. Culver, director of religious life on campus. Dr. Halford E. Luccock, who was scheduled to speak on October 18, has taken ill and was cancelling his speaking engagements.

Niedermeier Gains Icebreaker King Title at Dance

Carl Niedermeier, senior, was officially crowned the first Icebreaker King at the annual dance, October 2 at the Armory.

By virtue of dancing with twenty different girls and having each sign his program card, Mr. Niedermeier copped the title and the right to the first dance with the Icebreaker queen, Rosemary Mohr.

Mr. Niedermeier was crowned by Sam Laubscher, general chairman of the dance. Bernie Connolly, Student Government president, presented the queen with a dozen red roses and bestowed the traditional kiss.

Similar Crowns

The crowns for the royal pair were similar, Mr. Niedermeier's being topped by a paper cutout of a boy and Miss Mohr's by a girl; thus carrying out the "Boy meets Girl" theme of the dance. Decorations in the form of paper silhouetted male and female outlines decked the tables surrounding the dance floor.

Approximately 425 people attended the dance, including 70 girls in nurses training who are taking classes at E. C. The total attendance surpassed that of the two previous Icebreaker dances. Terry Elfrich was the first queen in 1951 with Joanne Moore acquiring the distinction last year.

The Bat Appears

Several mixers and a skit publicizing the approaching Thespian production of "The Bat" rounded out the evening. Roger Pemberton's band played for the dance, which was jointly sponsored by the All Campus Dance committee and SGA Social Life committee.

Chaperones for the event were Professor and Mrs. V. C. Bailey, Dr. and Mrs. D. W. Dunham, Professor and Mrs. Howard Hill and Dr. and Mrs. Daniel C. Boughner.

Men's Rush Rescheduled For October 12-15

Rush week, which was originally scheduled for this week, has been postponed due to the inability of some to secure places in which to hold their parties on the date assigned to them.

The new schedule will remain in the same order with the parties starting next Monday night with the Delta Kappa party. The pledge assembly will be next Friday morning at 10 a.m. in the Auditorium.

Famous Educator To Visit College

Miss Bess Goodykoontz, director of Comparative Education in the U. S. Office of Education will be on the campus Tuesday morning at 10:00 to speak at convocation about "College Students Share in International Education." All students are urged to attend this lecture.

Miss Goodykoontz's primary field of interest is elementary education. She has in the past served as president of the American Educational Research Association of Pi Lambda Theta. In August, 1946 at the joint invitation of the Department of State and War Department she served as a member of the Education Mission to Germany to observe the educational program of the U. S. Military Government. In 1953 President Eisenhower appointed her U. S. alternate delegate to the American International Institute for the protection of Childhood at Montevideo, Uruguay.

Following her address to the students there will be a student panel made up of students from different campus organizations.

On Tuesday evening at 6:15 in the Great Hall a dinner, open to the public, will be served. Following the dinner Miss Goodykoontz will speak in the auditorium. Along with the speaker there will be a panel composed of a number of educators from the city

Personnel Director Attains Doctorate

Everette Walker, director of student personnel service, made the following statement while still a child: "I want to go to school as far and as long as I can." This aspiration was formally fulfilled this summer when Mr. Walker became Dr. Walker.

When Dr. Walker came to Evansville in 1946 he had completed a small amount of work towards his doctorate, and since that time has attended the following schools; University of Chicago, Center for Advance Study at E.C., and Indiana University.

During the 1952-53 school year Dr. Walker wrote his thesis which was entitled "Differences in Adjustment of Students at Evansville College According to Types of Housing." He took his final examination, which primarily covered his thesis, on August 7, and realized his childhood desire soon after.

Dr. Walker is a Doctor of Education with a major in guidance and two minors, sociology and general education. He plans to further his education in guidance during the summers, but will now combine education with vacation.

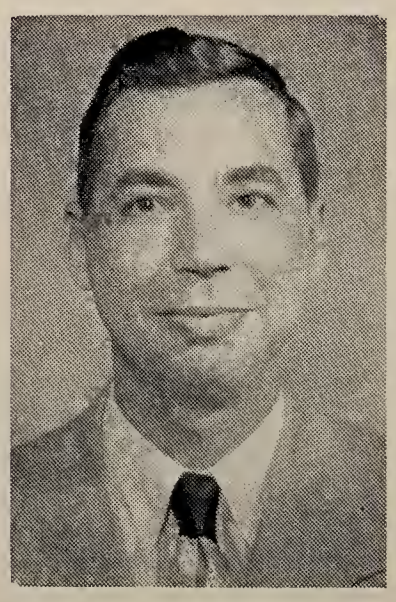

DR. WALKER

Beta Sigs Awarded Scholarship Trophy For Second Year

Beta Sigma Omicron has been awarded the Julia Sandusky Memorial Award for the highest scholastic achievement in all the Beta chapters of the nation.

This award was received for the sorority's high scholastic average during the school year of 1951-52. At this time Elizabeth Lockwood was president of the chapter.

The trophy is awarded each year to the chapter maintaining the highest average where it is kept for the remainder of the year. If a chapter wins the award three years on straight, it is presented with a permanent trophy.

Also Won in '50

Beta Theta chapter of Beta Sigma Omicron has won this award once before. During the school year of 1949-50 was their first time for the scholarship achievement.

Mary Jean Lockwood, president of Beta Sigma Omicron, states that the chapter average for the past spring quarter was 2.53. However, this was not the average that won for them the cup. This average was compiled by the sorority's national office and is not as yet known to the local chapter.

Julia Sandusky was an early member of Beta Sigma Omicron who worked diligently for the national interest in the development of scholastic achievement of the chapters in the nation.

On Display in Union

The trophy, with the Beta's chapter name escribed upon it, is now on display in the Student Union Building. The trophy will remain in their possession until next year when it is passed on to the outstanding chapter for this school year.

Present officers of Beta Sigma Omicron are: Mary Jean Lockwood, president; Barbara Cox, vice president; June Wallace, secretary; Nancee Jo Lamb, rush captain and Roberta Becker, treasurer.

Cast Ballots From 9 a. m. To 3 p. m. in Union Bldg.

By GLORIA WATSON

Two rival political factions on campus have announced their slates for class elections today in the Union from 9 a.m.-3 p.m., according to Bernie Connolly, president of SGA.

The Phi Zeta, INCA, Beta Sigma Omicron, Chi Omega slate has announced that Carl Niedermeier will run for senior class president. Ralph Weber is the Philo, Alpha Omicron Pi, Pi Mu candidate for senior class head.

Other candidates seeking senior offices with Mr. Niedermeier are Charles Shelton, INCA, vice-president; Mary Jean Lockwood, Beta Sig, secretary; and Carolyn Neucks, Chi Omega, treasurer. Senior office seekers with Mr. Weber are, John Evers, Philo, Veep; Anica Barrett, Phi Mu, secretary; and Delores Schaber, AOPi, treasurer.

BETA SIG PREXY
. . . trophy for brains

Junior Candidates Named

Bob Harman is in the race for junior class chief on the Phi Zeta slate with Bruce Bahn, INCA, running for veep; Nancee Jo Land, Beta Sig, secretary; and Pat Harris, Chi Omega, treasurer.

On the Philo slate for junior offices are Ronnie Miller, president; Bob Kettlehut, veep; Marilyn Randolph, AOPi, secretary; and Suzette Spiegel, Phi Mu, treasurer.

Sophomore office aspirants are John Conaway, Phi Zeta, president; Charles Wheeler, INCA; veep; Jackie Espenlaub, Beta Sig, secretary; and Sally Reece, Chi Omega; treasurer.

Philo slate presents Bill Parrish for sophomore class head; Jim Giovanetti, veep; Rheba Hardison, Phi Mu, secretary; and Jackie King, AOPi, treasurer.

Frosh Repeat Campaign

Temporary frosh class officers will run for permanent offices. They are: Mary Giovanetti, president; Dick Sinclair, vice-president; Carol Schoolfield, secretary; and Bob Wessel, treasurer.

Mr. Niedermeier is a member of the varsity basketball team and was a member of the SGA Athletic committee. Mr. Weber, a former Crescent editor, was also SGA president.

Mr. Shelton is a former president of INCA and is captain of the football team. Mr. Evers is an athletic trainer and was a sports columnist for the Crescent.

Campus Notable

Miss Lockwood is president of Beta Sigma Omicron and is a Campus Notable. Miss Barrett is in the Home Ec club. Miss Neucks is the former president of Chi Omega and was junior class secretary. Miss Schaber is a Crescent page editor and is president of Pi Delta Epsilon, journalism honorary.

Sports Minded

Mr. Harman, junior president aspirant, was sophomore veep and is on the tennis team, while Mr. Miller, the Philo hopeful, is active in baseball and football. Mr. Conaway, Phi Zeta, is on the tennis team and was in the Accounting Club; and Bill Parrish, Philo, is a football player and was president of last year's freshman class.

Ballots will be counted and results will be announced this afternoon.

Homecoming Will Feature Pep Assemblies, Parade, Football Games, Dance

Saturday, October 31, may be Halloween for some people, but for students, faculty, alums and all connected with Evansville college it will be Homecoming. Plans for the big celebration are already well under way, according to Jack Alexander, general chairman of the Homecoming committee.

Festivities will begin with a pep assembly Friday morning at 10 a. m. The assembly (and all Friday's activities) will be under the direction of Paul Kinney, with close assistance from John Evers and his Student Government Association Assembly committee.

Friday afternoon the annual Revlon Bowl football game between members of campus sororities will be played with a king being crowned between halves. At the bonfire on Friday night, Bernie Connolly, S.G.A. president, will present awards for campus displays.

Floats constructed by campus organizations will assemble at the college Saturday morning. Beginning promptly at 12:30 p. m., the parade will proceed down Lincoln Avenue to 8th Street, from 8th to Riverside, Riverside to Fulton Avenue, Fulton to West Franklin Street, Franklin to St. Joseph Avenue, St. Joe to Pennsylvania and on to Reitz bowl. The floats will be judged as they traverse the parade route.

At 2:00 p. m. the Evansville College Aces will be pitted against the Maroons of Eastern Kentucky. Halftime ceremonies, to be handled by Carrol Rickard, will include presentation of float awards by Connolly, crowning of the queen by football captain Charlie Shelton, and music and marching by the Evansville college band under the direction of Professor Wesley Shepard.

Fraternities will hold open house all day Saturday. The Union Building will be gaily decorated in preparation for the Homecoming dance. Chairman of the building decoration committee is Archie Griggs. Sam Laubscher, chairman of the union Dance committee, has announced that music will be provided by the bands of Charlie Kroener and Bill Teague.

Mums sold by the union Finance committee will be worn both for the Homecoming game and for the dance in the evening.

In This Issue

- Page 2: What's a class bell for?
  Also on page 2: SGA president tells of future plans.
- Page 3: Toni and Rosie bring joy to the hearts of the depressed.
- Page 4: WEVC announces new schedule.
- Page 5: Aces tackle tough Valpo tomorrow, preview by Randy Wilkinson.
- Page 6: Bosse previews Dr. Boughner's new book.

THE EVANSVILLE Crescent

I disapprove of what you say, but I will defend to the death your right to say it. — Voltaire.

Published every Friday during the school year, except school holidays, at Evansville College, Evansville 4, Indiana, under the auspices of the Student-Faculty Federation. Entered as second-class matter, November 8, 1919, at the postoffice at Evansville, Indiana, under the act of March 3, 1879.

Subscription rates: Year $3; Term $1; Single copy 10 cents; Activity Fee, $1 a term.

Represented for national advertising by
NATIONAL ADVERTISING SERVICE, INC.
420 Madison Avenue New York, N.Y.
Chicago — Boston — Los Angeles — San Francisco

Member — Associated Collegiate Press

EDITOR ..... JACK COMBS
News Editor ..... Bill Adkins
Editorial Page Editor ..... Bill Bosse
Exchange Editor ..... Gloria Watson
Sports Editor ..... Bill Clayton
Assistant News Editors ..... Jim Schreiber, Delores Schaber, Gloria Watson
Columnists ..... Lemoine Barr, Don Bernhardt, Toni Reitz, Rosemarie Wiseman
Cartoonist ..... Bill Adkins
Photographer ..... C. "Roger" Garrett
Staff Writers ..... James Walters, Patricia Miller, Jerry Newhouse, Randy Wilkinson, Don Deller
Circulation Managers ..... James Walters, Patricia Miller
BUSINESS MANAGER ..... RICHARD NICHOLSON
Advisor ..... Miss Freda Ashley Martin

Cooperation, Please

Cooperation between students and faculty is always most desirable, especially in a small college like EC where familiarity is grounded on close contact. But when that cooperation is a one-sided affair, a request for amends is usually well justified.

For example, one almost universal gripe concerns the instructor who invariably fails to recognize that the bell ringing system was inaugurated not only for signalling attendance at the beginning of a class but also for the dismissal of class. There are some instructors who fail to recognize this fact. This seems more prevalent in nine o'clock classes. Since there is usually no scheduled attendance for students at ten o'clock, some instructors seem to think that nine o'clock classes have no set time for dismissal.

Naturally there are two sides to every argument including this one.

Obviously the conscientious teacher should not leave an important question dangling until the next class period but on the other side of the question comes this reply: neither should he go on and on taking both his time and the time of his students with the elaboration of an ever increasing and broadening subject after the bell has sounded. As for cooperation in this instance, it does seem a little one sided.

Conversely the instructor has a justifiable complaint about those students who fail to go to class or disturb both the instructor and students by arriving late. Therefore cooperation "should" be a give and take proposition with both students and instructors receiving mutual benefits.

A Wise Move . . .

For the first time in twenty years, a Republican president has been able to make a Supreme Court appointment although under sorrowful circumstances due to the unexpected death of Chief Justice Fred M. Vinson. Justice Vinson, whose long career of public service was climaxed by his appointment to the highest tribunal of the land, served faithfully in that capacity for many years and his death came as a blow to all.

His successor, Governor Earl Warren seems to be just the man for the job as is indicated by the numerous favorable comments regarding his recent appointment. In Governor Warren, the President has picked a man whose accomplishments in one field at least, are quite unique; he has partially, at least, pleased both the Democrats and the Republicans. As for party affiliation Governor Warren is a Republican but his political philosophy is liberal enough even for the Democrats. As former President Truman once remarked: "He's really a democrat but doesn't know it."

A man whose talents are thus so diversified is quite an unusual political piece of machinery. All things seem to point in Governor Warren's favor; he is comparatively young (same age as the President, 62), his middle-of-the-road political trends have an almost universal appeal in politics, he has both a thorough knowledge of government and law, due to his 34 years of public service in holding such posts as deputy district attorney of Alameda County in California, district attorney, attorney general of California, and of course Governor.

He has served as governor of California since 1943 and is the first man ever elected to a third four-year term in that office. He has since signalled his opposition in relation to yet another term as governor.

You will remember Governor Warren's ill-fated attempts at becoming the chief executive, both in 1948 and again in 1952. The team of Dewey and Warren failed to break the Democratic strength in 1948 when Governor Warren was the vice-presidential nominee. Again in 1952 Warren was defeated; this time in the nominations. In short the President made a wise move when he made the appointment.

TWO CONVENIENT LOCATIONS
2217 W. FRANKLIN Phone 3-5205
525 LINCOLN Phone 2-3594
Your Favorite Records
SPINNER SANCTUM
WIKY AM FM
delivered by YELLOW CAB free of delivery cost!
BOB SCHAAD CO.
WHERE THE TRI-STATE BUYS ITS RECORDS

SGA News

By BERNIE CONNOLLY

Election of the Freshman, Sophomore, Junior, and Senior class officers, for the 1953-54 school year, will be held today. The polls will be open from 9:00 A. M. to 3:00 P. M. on the second floor of the Union Building.

Kenneth Lensing has been nominated and elected by the Student Council as Chairman of the Dad's Day Committee. This event will be recognized in the game scheduled for November 21 against Washington of St. Louis.

The student cheering section is going to be moved to the other side of the football field for the next home game. A section will be roped-off and reserved for the students on the stadium side of the bowl. In this way the students and band will be seated on the same side of the field and can work together in improving the spirit at the games.

The new revision for the election of Homecoming and Basketball Queens has been accepted by the Administrative Board and will be on a trial basis in the coming election. Each sorority and INCA is urged to submit three candidates by Thursday of next week. The following day, the football team will be on stage for the pep assembly and will choose one of the three candidates from each organization. The final election will take place October 30, with the student body making the decision.

Advanced Students In ROTC Receive College Deferments

All advanced students now under contract in the ROTC program will be permitted to complete their college training and will be deferred from Selective Service until the ROTC course is completed, Headquarters ROTC recently announced.

However not all ROTC students now in the advanced course will receive commissions, due to the limit of appropriations. Only the best qualified junior officers will receive commissions with the rest receiving Certificates of Completion.

Those who are awarded Certificates will be able to apply for commissions after they have fulfilled their Selective Service obligations. Also those who receive Certificates will be given the opportunity of serving two years in the Air Force with the grade of Airman Third Class.

Pilots, flying officers and aerial observers are the Air Force's primary necessity at the present time; accordingly the majority of commissions awarded will go to those who are both physically and mentally qualified for flight training. Some commissions will go to those students who are well versed in highly technical backgrounds. Also a small number of commissions will be awarded to outstanding cadets who neither physically qualify for flight training nor possess technical backgrounds.

Since legislation limits the number of Air Force officers on duty at any one time, the number of ROTC students who will be commissioned each year cannot exceed the number of officer vacancies. Therefore all senior ROTC cadets cannot expect to receive a commission. Consequently, only the best qualified will be selected for immediate appointments in order to fill these vacancies.

BE WISE
DRINK DOUBLE COLA
Get DOUBLE MEASURE

As I See It

by Lemoine "Lee" Barr

. . . motorists in Indiana can look forward to safer traveling on the state's highways and byways by early 1954. There is a good possibility that auto insurance rates will be lowered by late 1954 or early '55 due to rigid new laws.

Since we motorists seem to need more protection from ourselves on the "speedways," the State of Indiana is going to provide it.

One form of added protection is several new, unmarked patrol cars. No more can we watch for the familiar, easy to spot police ears and then slow up.

Another form of protection is the use of mechanical and radar "speed traps." Zones will be marked by signs telling us that we are about to enter a "radar speed zone." A state trooper will be stationed at either end of the zone, "hot to go" if we don't heed the speed.

November 1, 1953, a new driver demerit plan is to go into effect. A driver will lose his license if he chalks up 12 points. If there are three years between violations the points are removed and he starts over again. Here are the point ratings: 12 points for any offense under which mandatory revocation is required by law; six points for failure to report an accident involving death, injury or property damage over $50; six points for obtaining driving privileges through misrepresentation; three points for speeding or traffic violations leading to an accident; two points for moving violations causing an accident and one point for non-moving violations other than parking.

All motorists will be sent a warning when they accumulate six points. A second warning will be sent when nine points are compiled. When the total is 12, you are thereby a pedestrian.

The system will be backdated to include all traffic convictions of the last three years. The State Bureau of Motor Vehicles already is using the system as a guide in decisions to revoke drivers' licenses.

. . . this backdating is a violation of the "ex post facto" law under Section IX of the Federal Constitution. The new demerit system "changes the punishment, and inflicts a greater punishment than the law annexed to a crime when committed." (Found in "Introduction to American Government" by Frederick A. Ogg and P. Orman Ray).

. . . the new demerit system is good —it will punish those who persist in endangering the lives of others by repeatedly breaking the law. However I feel that everyone should start, as of November 1, with a clean slate.

. . . we, as motorists, try to put too much blame on the highways — too narrow, rough, slick — and not enough on ourselves. We are entirely too rude in our driving habits. If each of us practised good manners and politeness while driving there would be fewer accidents.

Many high schools are offering Driver Training Courses to the older students. Several of the larger insurance companies are giving lower rates to families whose members under 25 have completed these courses.

. . . the state could demand higher mental, physical and driving requirements for getting licenses and there would be fewer fatalities.

STROUSE & BROS.
THE STORE
for YOUth
main at second

NOW IN EVANSVILLE!
Roll Paper Press Equipment To Print and Glue Carbon In One Speedy Operation
NO NEED TO SEND CARBON-INTERLEAVED BUSINESS FORMS TO FAR DISTANT CITIES AND WAIT MONTHS
Exclusive In 150 Mile Radius at
Krieger-Ragsdale
Printers and Lithographers
109 S. E. SECOND DIAL 4-9265

Lincoln and Weinbach
Your Nearest
WOODS REXALL DRUG STORE

For Service — Economy
Use
EVANSVILLE'S PROFESSIONAL LAUNDRIES
Atlas Laundry & Cleaning Co.
Best Launderers & Cleaners, Inc.
Krauss Cleaners-Launderers
Pearl Launderers & Cleaners
Peerless Laundry & Cleaning Corp.
White Swan Laundry & Cleaners

FOR RENT
KIMBALL Pianos
ALL BRAND NEW!

Home of the Hammond Organ
Then if you decide to buy the Piano within 4 months, all rental money will be deducted from the Purchase price.
Call 2-0448 for details.
HARDING MILLER MUSIC COMPANY
518-520 Main

SCHOOLTIME PEP
American Dairy
GRADE "A" HOMOGENIZED MILK

Tone Wise

by Toni Reitz and Rosie Wiseman

In this third week of school your loving reporters, who have endeared themselves to your readers through last week's column, decided to take a canvas of the students and find out which classes were the most interesting.

After many facts and figures (mostly figures, very few facts), adding and subtracting — with an adding machine (neither of us is majoring in math) — we came to the conclusion that either the students were lying or were trying to confuse us (which can easily be done!)

Nevertheless, last Friday afternoon at exactly 1:45 (or for those of you who can't read, at a quarter of two) the awful facts fell into place. A bird attended the Biology 100 lecture! This proves that most professors do endeavor to make their classes interesting for the students and wild life on campus!

CONGRATULATIONS to the 1953 Icebreaker Queen, Rosemary Mohr. Also, congrats to King Carl Neidermeier. Mighty fine dancin', Carl.

We think congratulations are also in order to Sam Laubscher and his committee for doing such a fine job in making the dance the success it was. It was a real cool job, man!

It's been rumored that this is National Blister Week. Gerry Frasier explained her heel blister was a result of carrying the Philco box advertisement on her head last week. (?) Bess Mullett has some on her hands — from removing her roadster from a small, cramped parking place. What crazy mixed up kids!

Class elections today!!! As a student in this institution you are given the right to vote for those you want to lead your respective classes. As we write about this election we find "Stony Stares" is with us again. Since this is a non-political column, we can't tell you how to vote, vote, vote — but, we can tell you to vote, vote, vote, vote. (We aren't trying to stuff the ballot box with these extra votes, just trying to fill up space.)

Now, to continue with the second installment of last week's first installment of the dramatic drama written by the outstanding Nobel Prize winner Tennessee Bill, based on his famous novel — "Streetcar Named Bellemeade."

Stambaugh Is AOPi Honorary Member

Corian Stambaugh, head of the home economics department, was initiated as an honorary member of Alpha Omicron Pi Wednesday, September 30.

Miss Stambaugh has been a faculty adviser of the sorority for the past school year. She will continue to act as an alumna and faculty adviser this year.

Present at the initiation were several alumnae, welcoming Miss Stambaugh into the organization. Following the initiation a dozen red roses were presented to Miss Stambaugh by Mrs. Patricia Miller, her sorority sponsor.

AFROTC Publishes New College Texts

Nineteen college level textbooks have been written and published in the past year for use in the new Air Force ROTC generalized curriculum. Success of this accomplishment has been attributed to the Air Force's acceptance of new panel and review board methods of producing textbooks.

Eleven more books are still in the production stages while those books that have been published are already in the hands of some 120,000 AFROTC cadets in 207 colleges and universities in the United States, Puerto Rico and Hawaii.

The textbooks were prepared by panels made up of experts who were brought to AFROTC Headquarters on temporary duty from all over the country. The panels met, discussed the subject matter to be covered, worked on research projects and set about to write draft textbooks.

These textbooks were made necessary by the curriculum change-over called for early in 1952 by the Air Force in its ROTC program. The aim of the new curriculum is to educate and motivate potential junior officers who are qualified to take specialized or skill training after their entry into active duty.

Women's Winter Rush To Be Reorganized

Reorganization of winter rush was the main topic of discussion at Tuesday's Panhellenic meeting. During the week of January 10, the date originally set for informal rush, Reverend Charles "Chuck" Templeton will be on campus. In order that everyone may have the opportunity to hear him speak, rush will be modified, perhaps returning more emphasis to fall Gamma Delta parties.

Keve Takes Month's Tour Of Europe This Summer

Miss Florence Keve, head of the art department, returned to school this fall after a month's tour of Europe. She sailed from New York harbor aboard the "Columbia," arriving in Southampton, England August 4. During her four-day stay in London she visited Madam Tussaud's Wax Works, the National Gallery, Tate Gallery, the British Museum and the Victoria and Albert Museum.

The strike in France prevented her going immediately from London to that country, where she was to meet the rest of her itinerant group. But, undaunted, she set out on her tour of Europe alone.

Her first full-length stop-over after London, was in Zurich, Switzerland, where she spent three days among the mountains and blue lakes.

Boarding a train Miss Keve proceded toward Rome, stopping off on the way at Milan where she inspected the Milan Cathredal and the famous Opera house, La Scala.

While in Rome she visited St. Peter's Cathedral, the Vatican, and the Catacombs.

Miss Keve said that one of the outstanding parts of her trip was a two-day bus ride to Naples, Sorrento and Capri. In order to land on the Isle of Capri, Miss Keve rode through the Blue Grotto in a small row boat.

The next stop was Florence, where Miss Keve visited the Cathedral of Florence, and saw the Medici Tombs. At Paris, Miss Keve visited Charles Boggs, former director of the Evansville Museum.

Miss Keve embarked for the United States aboard a Dutch ship on September 3, arriving in New York September 12. She flew from New York to Chicago and then motored to Evansville, arriving in time for the fall faculty conference.

160 Visitors Tour New Philo House

Approximately 160 alumni and friends of Pi Epsilon Phi social fraternity turned out for the formal opening of the fraternity house, last Sunday from 2-4 p. m.

Active members acted as guides, taking the well-wishers on a tour of the ten-room house. Bill Steier, Philo president, greeted the guests at the door as they arrived. Refreshments were served during the afternoon.

The actives of Alpha Omicron Pi, one of the two sister sororities to the Philos, presented the organization with a leather guest book which was used for the occasion. A dozen red roses was the gift of the AOPi alumnae group.

The other sister sorority, Phi Mu, contributed two pictures and a wrought iron magazine rack toward furnishing the house. Arad McCutchan, basketball and tennis coach, donated a large basketball trophy which was placed in the glass enclosed trophy case. In addition, the Philo alumni gave the actives a large potted plant.

FUREE *a hair creation designed by*
LIUEYSE
of the FRENCH DOLL BEAUTY SALON

The exquisite design that will be enjoyed by you.

An original — a hair cut that requires no permanent.

$5.00 for *FUREE*

FRENCH DOLL BEAUTY SALON
22½ N. W. SIXTH ST. PHONE 4-2581

DRINK
ROYAL CROWN COLA
Best By Taste Test

MOORE TYPESETTING CO.
6 S. E. First Street Phone 3-1214

AUTHORIZED DEALER
FOR
BULOVA & ELGIN
WATCHES

Farrell
YOUR NEIGHBORHOOD
JEWELER
608 S. Weinbach at Lincoln
PH. 6-6431

HOW THE STARS GOT STARTED ☆☆☆

Patrice Munsel says: "When I was a kid, I wanted to be a lady football player. Then I dreamed of another career — whistling! Somebody discovered I had a voice, so I took singing lessons. I worked hard at it — then I won the Metropolitan Opera auditions when I was 17."

I STARTED SMOKING **CAMELS** *BECAUSE A FRIEND OF MINE ASKED ME TO TRY THEM. NO OTHER CIGARETTE EVER GAVE ME SUCH* **PLEASURE**. *CAMELS TASTE SO GOOD —AND THEY'RE SO* **MILD**!

Start smoking Camels yourself!

Smoke only Camels for 30 days and find out why Camels are America's most popular cigarette. See how mild and flavorful a cigarette can be!

For Mildness and Flavor CAMELS AGREE WITH MORE PEOPLE THAN ANY OTHER CIGARETTE!

Noted Traveler To Speak Here On October 13

On Tuesday, October 13, Evansville College will have as its convocation speaker Louis J. Alber, intercontinental traveler and lecturer.

Mr. Alber formerly operated a lecturer's agency which booked lecturers from Europe. This agency made it possible for him to meet and know many European greats of the past quarter century. He has personally known such men as Winston Churchill, Josef Stalin, and Adolph Hitler.

Mr. Alber recently completed a tour of Russia and its satelite countries, and will use as the title of his lecture "Kremlin Walls are Tumbling." He will present this title to his audience as a fact and explain to them what the American people should, or can, do about it.

Dean McKowan, who has heard and met Mr. Alber on his previous trips to Evansville, assures the student body that Mr. Alber is one of the most interesting speakers on public platform today.

Campus Hit Parade

Top tunes for the week in the Union Building according to the automatic tabulator are:

1. You You You — The Ames Brothers
2. My Heart Belongs To Only You — June Christy
3. Where Or When — Johnny Smith Quintet
4. Linger Awhile — Sarah Vaughan
5. After Midnight — Ralph Marterie
6. Jeepers Creepers — Stan Kenton
7. The Day Isn't Long Enough — The Four Freshmen
8. It's a Blue World — The Four Freshmen
9. Song from Moulin Rouge — Percy Faith
10. Ruby — Richard Hayman

Tribune To Award Medals To Worthy ROTC Cadets

The Chicago Tribune will again award gold and silver medals to selected cadets in the local Air Force Reserve unit for outstanding traits during this academic year.

Evansville College is one of 158 educational establishments in 19 states to which the Tribune will make these presentations. The medals will be awarded to cadets chosen by regular service officers of their various units on the basis of military achievements, character, and scholarship.

Cadets attending schools in Arkansas, Colorado, Illinois, Indiana, Iowa, Kansas, Kentucky, Massachusetts, Michigan, Minnesota, Missouri and Nebraska will complete for 957 Tribune medals. They will also be presented in North Carolina, Ohio, South Carolina, Tennessee, Texas, Wisconsin and Wyoming. The awards are being made for the 20th consecutive year. Since the Tribune started the program, 12,691 medals have been distributed.

Last year's awards were presented at the annual inspection review, May 29. Winners were Cadet Major Donald Roth, third year ROTC student; Cadet Staff Sergeant Robert Hawkins, second year student and Cadet Second Class William Newcomb, freshman.

EC Graduate To Supervise Music Library

Back in the Music building a new library is being organized. Miss Joann Mann, 1953 music graduate of Evansville college who will have general supervision of the enterprise, announces that the room will be ready for use soon.

The purpose of the new arrangement, Miss Mann explained, is to consolidate in the Music building the more technical books on music which are used, for the most part, only by music majors. Under this category come books on such subjects as harmony, theory, music history, music literature, music materials and methods and music education.

Reference books, which non-music majors often use, will still be loaned from the main library in the Administration building. And, just as in the main library, students will be permitted to borrow books from the music library for study at home.

The music library will be staffed for the most part by freshman students who have music scholarships.

Store Plans Style Show

Eight college girls will model fashions and shoes at the first Evansville College style show, sponsored by Baynham Shoe Company, October 14 at 7:30 p. m.

The show will be at Baynham's, 323 Main Street. All girls on campus are invited to attend. Each guest will receive a white orchid, compliments of Baynham's. Door prizes will be awarded.

Betty Diehl, fashion editor of The Evansville Courier, will do the commentary with Mrs. James Campbell providing background music on the accordian. Refreshments will be served during the intermission.

One girl was selected from each of the four sororities in addition to a Gamma Delta member and three independents. Models includes Sharon Greubel, Chi Omega; Marilyn Randolph, Alpha Omicron Pi; Dorothy Baggett, Phi Mu; Nancy Jo Land, Beta Sigma Omicron and Carol Schoolfield, Gamma Delta.

Charlotte Sauter, Shirley Balding and Joan Bugg are the independents who will model. These girsl were chosen by Myra Kasey, Richard Nicholson and Jim Schreiber. J. Sherman Hinkebein is the local store manager and is in charge of the event.

Free tickets may be obtained from any of the models.

Alpha Omicron Pi Conducts Memorial Services for Founder

Alpha Omicron Pi sorority observed October 5 as an official day of mourning for the death of Founder Elizabeth Heywood Wyman.

As a guiding force in Alpha Omicron Pi, Mrs. Wyman served her fraternity devotedly as national president, created and expanded the office of registrar, served as a member of the rituals committee and diligently as assistant historian.

All collegiate chapters of AOPi wore draped badges for a week and conducted memorial services throughout the nation last Monday.

Mrs. Wyman's essential kindness, her complete selflessness and her intelligent insight have built a lasting memorial by perpetuating in the fraternity those qualities which made her great.

The death of this founder was a great loss to the AOPi fraternity and to the fraternity world at large.

Students May Obtain Copies of 1953 LinC Now in LinC Office

Students who have not picked up their copy of the 1953 LinC are urged to do so, according to Gloria Watson, business manager of the 1953 LinC.

Copies of the yearbook may be obtained in O-140 and a schedule of times will be placed on the door beginning Monday. For students who were not on campus last year and would like a yearbook, the total cost is $4.80.

Paul Dewig was editor of the 1953 LinC with Miss Watson assisting him as business manager. Serving him as art editor was Anne Stocks and Betty Stacer was co-ordinator. Jim Rose, Carroll Rickard and Bruce Bahn were assistant business managers. Jim York, Ed Fly, Bob Green, Jim Schreiber, Jack Boren and Richard Nicholson completed the staff. Miss Emmy Seegmueller was the advisor.

Contest Date Set by NPA

The National Poetry Association announces the tenth annual competition of college students' poetry.

The closing date for the submission of manuscripts by all college students is Nov. 5. Any student attending either junior or senior college is eligible to submit his verse. There is no limitation as to form or theme. Shorter works are preferred by the Board of Judges, because of spaee limitations.

Each poem must be typed or printed on a separate sheet of paper and must bear the name and home address of the student, as well as the name of the college attended.

In 1952, some 20,000 manuscripts were received in the college competition, from practically every college in the country. There are no fees or charges for either acceptance or submission of verse. All work will be judged on merit alone.

Manuscripts should be sent to the Offices of the Association.

WEVC Schedule

91.5 — FM

Monday

4:00 — Spin the Platter — 4:30 Public Health — 4:45 — Here's to Vets — 5:00 — Campus Dance Parade — 5:15 — Moore Music — 5:30 Harold News — 5:45 — March Music — 6:00 — Dinnertime Music — 6:30 Proudly We Hail — 7:00 Evening Concert — 8:00 — Sign Off.

Tuesday

4:00 — Spin the Platter — 4:30 — Excursions in Science — 4:45 — This is Chinute — 5:00 — Campus Dance Parade — 5:15 I. N. C. A. — 5:30 — Harold News — 5:45 — Alpha Epsilon Cho — 6:00 — Dinnertime Music — 6:30 Music & Nonsence — 7:00 Pop Concert — 7:30 Music from E. C. — 8:00 — Sign Off.

Wednesday

4:00 — Spin the Platter — 4:30 — Walkin' Round the World — 4:45 — Ray Anthony — 5:00 — Campus Dance Parade — 5:15 — Gai Paree — 5:30 Harold News — 5:45 Christian Science Program — 6:00 — Dinnertime Music — 6:30 — WEVC Drama — 7:00 — Evening Concert — 8:00 Sign Off.

Thursday

4:00 — Spin the Platter — 4:30 — This is S. Africa — 4:45 — Guest Star — 5:00 — Campus Dance Perade — 5:15 Serenade in Blue — 5:30 — Harold News — 5:45 — Students Speaks — 6:00 — Dinnertime Music — 6:30 Cote Glee Club — 7:00 Evening Concert — 8:00 — Sign Off.

Friday

4:00 — Spin the Platter — 4:30 — Sports Report — 4:45 — Forward March — 5:00 — Campus Dance Parade 5:15 — Navy Star Time — 5:30 — Harold News — 5:45 Crescent News — 6:00 Dinnertime Music — 6:30 — Jam Session — 7:00 — Evening Concert — 8:00 Sign Off.

Evansville College

FASHION SHOW

AT

Baynham's

WEDNESDAY, OCTOBER 14, 7:30 P. M.

FREE TICKET OBTAINABLE AT THE STORE OR FROM THE FOLLOWING MODELS

Charlotte Sauter, Independent
Joan Bugg, Independent
Nancee Jo Land, Beta Sig
Dorothy Baggett, Phi Mu
Sharon Greubel, Chi Omega
Marilyn Randolph, A. O. Pi
Carol Schoolfield, Independent
Shirley Balding, Independent

FREE ORCHID TO EVERY GIRL ATTENDING THE EVANSVILLE COLLEGE STYLE SHOW

Valuable prizes given away during the fashion show.

Aces Tackle Tough Valpo Tomorrow

Tomorrow the football spotlight will be on the Evansville, Valparaiso game on the latter's home grounds. The game is the Crusaders' Homecoming. Last year the Aces defeated the Crusaders, and in doing so ended a twenty-three game winning streak.

Valpo coach Emory Bauer had a tough job of rebuilding this year, he admitted. The Crusaders, however, will be out to avenge their defeat at the hands of the Aces last year.

The Valparaiso team has now won 18 straight games on its home field. Last week Valpo crushed little St. Joseph 45-7. The Crusaders scored three quick touchdowns after recovering fumbles deep in St. Joe territory.

The Evansville squad lost to Indiana State's Sycamores 31-13, this was the Aces second straight loss. They won their first game of the season from a highly rated DePauw squad. Evansville has also lost to Butler in their season opener at Indianapolis.

Gone from last year's Valpo eleven are Dick Sholon, all conference fullback who gained 701 yards by rushing, and Floyd Henderson, a flashy negro sophomore halfback who amassed 484 yards.

Outstanding returnee on Valparaiso's 27 man squad is Jerry Karstcus of LaGrange, Illinois. For the past two years he has won an all-conference first team berth at end.

Engraved Stationery
Cards - announcements - Invitations
For all Personal and Business Uses
Nussmeier Engraving Co.
23 S.E. Second St.

LOMAX-NICHOLSON
Your
Sporting Goods Store
126 Locust St. Telephone 5-9411

Indiana State's Air Attack Crushes Evansville Aces 31-13 in ICC Battle

Last Saturday the Evansville College Purple Aces went to Terre Haute to avenge a 40-7 defeat at the hands of Indiana State last season but found themselves being buried by a 31-13 score. State took to the air to gain their one-sided victory over the Aces.

In the first half of the tilt between the two ICC squads Evansville threatened to score only once while the Sycamores were scoring two touchdowns. State scored both of their touchdowns on pass plays. The first one came late in the first period of a play that covered 50 yards. The second pass covered 20 yards.

In the fourth period State stayed on the ground to score their last six points. It was then Mark Dean decided to ease the attack on the Aces by using his second and third string players.

Following the kickoff, fullback Norman Heard bucked the line for 81 yards and EC's first touchdown. Charley Fisher added the extra point. A Sycamore fumble on their own 21 yard line set up the final touchdown of the game. Freshman Ken Lutterbach took the ball the 21 yards for the score.

Eastern Face Aces In Homecoming Tilt

Eastern State will provide competition for the Pingmen in this year's Homecoming contest at Reitz Bowl. The game will start at 2 p.m. with the crowning of the queen during half time.

Last year Suzette Spiegel was elected homecoming queen, and was crowned by captain Bob Wooley. The Aces proved their ability by defeating a strong Valparaiso squad 13-7. This defeat was the first in 24 starts for the Crusaders. There will be a homecoming dance in the Armory to end the activities of the day.

When you pause ... make it count ... have a Coke
DRINK Coca-Cola REG. U.S. PAT. OFF.
BOTTLED UNDER AUTHORITY OF THE COCA-COLA COMPANY BY
Coco-Cola Bottling Works of Evansville, Inc.

Don't Miss the BIG GAME SATURDAY!
Evansville vs Valparaiso at Valparaiso
SAVE PLENTY!
Round Trip Evansville to Valparaiso leave Evansville 8:30 am
$12.45 U. S. Tax Extra
Arrive in time for the game!
GREYHOUND TERMINAL
103 N. W. THIRD
PHONE 5-8274
GREYHOUND

College Athletic Building Undergoes 'Face-Lifting'

During the summer months, while most of the students were off campus, the Department of Athletics' building underwent several major changes in the interior of their building.

The office formerly occupied by head basketball coach, Arad McCutchan, and assistant football, basketball and baseball coach, Paul Beck, was converted into an athletic lounge for coaches and players. In addition to this change, the office formerly occupied by Athletic Director and head football coach Don Ping was made into a trainer's room. The three coaches now occupy a room at the north side of the Athletic Building.

The office of the three coaches was completely repaired and new asphalt tile floor laid. The lounge and trainer's rooms also were completely repainted and asphalt tile furnished. John Evers, football trainer, assisted by student manager, William Yokel, did the greatest part of the interior painting with an "assist" from our own maintenance department. The asphalt tile in the three rooms was laid by Mr. Clyde Hudson of the maintenance department. In addition to work completed in the rooms mentioned above, the Aces' dressing room and shower room received a complete "face lifting" prior to the start of football workouts, September 1.

The Department of Athletics extends an invitation to all faculty and students to visit their building and avail themselves of the facilities of the lounge. The Aces workout each afternoon on the practice field at approximately 3:15-5:30 p.m. and spectators are invited.

Bowling Competition Opens Tuesday at Franklin Lanes

William Yokel, chairman of the Bowling Committee, has announced that bowling will start at the Franklin Lanes Tuesday at 4 p.m. All teams desiring to compete must have their teams entered by Monday at 10 a.m.

The individual cost for bowling will be $1.25 due to the increase in the wages of the pin boys. 35 cents of this amount will be used for banquet expenses and individual awards.

The secretary and treasurer of the bowling league, who are to be appointed by Mr. Yokel, will receive free bowling for their services.

Monday at 10 a.m. the Bowling Committee will meet in the Club Room at the Union Building to finish all plans for the league. Each team entering must have a representative at this meeting.

Members of the Bowling Committee are Mr. Yokel, William Parish, Charles Wheeler, Carolyn Lockwood, Major Evan R. Bruner, Miss Doris Kirk, Director of the Union, and Professor Dean Long.

ICC League Lead Held By Valparaiso

Valparaiso leads the conference with two victories to Butler's one. Valparaiso won over St. Joseph by a wide margin 45-7 while Butler was idle from conference play. Indiana State evened their conference record with a 31-13 victory over Evansville.

ICC Standings

	W	L
Valparaiso	2	0
Butler	1	0
Indiana State	1	1
Evansville	0	2
Ball State	0	0

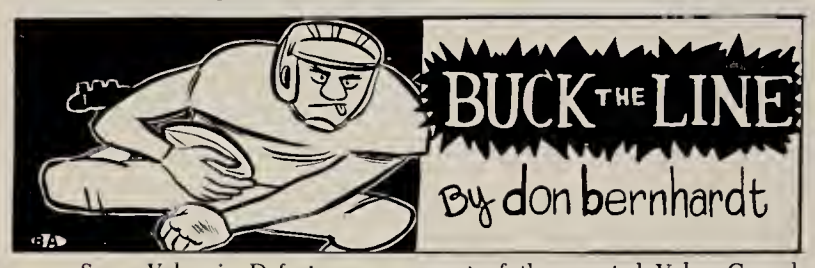

Some Value in Defeat

Defeat is hard to take. Sometimes one or two losses can shatter a team's confidence; it can break a club's spirit, leaving the members lifeless and groggy to stumble through a dismal season full of lumps.

But defeat doesn't have to be detrimental to a team, although it surely isn't the best way to boost morale. Defeat ,if accepted in the right manner, can be turned into a lesson —a lesson whereby the participants profit by their game mistakes, and improve to surprise a better opponent a week later preparing to exploit their glaring weaknesses.

Evansville College's Purple Aces, which have taken more trumpings than trophies the past two seasons, have an excellent opportunity to cash in on their recent lessons tomorrow at Valparaiso.

The Aces opened the season like they wanted to play ball. They defeated a fair DePauw congregation 19-7, before having a relapse and bowing before Butler and Indiana State.

However, if Coach Don Ping's chargers could duplicate last year's upset of the vaunted Valpo Crusaders, they could regain some much needed prestige and perhaps continue on to a successful season.

Last October, a bold Valparaiso team, wearing the ICC conference crown with a 23 game winning streak, came to town and was supposed to barbecue Evansville, which had won but one of eight previous starts. But the unpredictable Aces caught fire, clipped Valpo's streak 13-7, and accounted for the conference's upset of the season.

It took a burning desire to win to stop a fine team like Valparaiso. And the Aces found it at the right time to make Homecoming a success. But so far this season, that spirit has been sorely lacking and the play spotty. Perhaps the chance to get into the spotlight, and out of the conference cellar this week will revitalize Evansville and spark them over Valpo again.

Buck the Line Bucks

Elsewhere on the football scene, some real battles are shaping up. Each week, "Buck the Line" will attempt to do just what its title implies, and pick the winners of the 10 key games. This week we'll start off with Texas upsetting Oklahoma, Maryland over Georgia, Michigan over Iowa, Ohio State over the Illini, Mississippi over Vanderbilt, Minnesota upsetting Northwestern, and Marquette handing Indiana a defeat which the Hoosiers had counted on registering in the win column.

Other victors will include Michigan State over Texas Christian, Wisconsin over UCLA, and California rebounding to down Pennsylvania.

Athletic Equipment by Beard's
14-16 S. E. Fourth St.
The Sporting Goods Store

THICK MALTS
IDEAL ICE CREAM
Grill Service
Curb Service
DRIVE IN COLLEGE CORNER
On Lincoln — Across From The College
Open — 10 a.m. — midnight

H. HERMANN
FINE CANDIES SINCE 1860
123 Main St.
2517 Washington Ave.
Ross Center

Professors' Scholarly Work Receives Praise from Critic

By BILL BOSSE

The newest addition to the faculty's list of authors is Dr. Daniel C. Boughner, professor of English. His book *The Braggart in Renaissance Comedy* will be published in the spring of 1954.

Dr. Boughner enjoyed a Fellowship in the Newberry Library of Chicago during the summer where he finished the writing of his book. (Complete title, *The Braggart in Renaissance Comedy: A Study in Comparative Drama from Aristophanes to Shakespeare.)* The University of Minnesota is publishing the work at no expense to the author. Usually the author is responsible for the expenses of the publication of his work.

Before publication, the manuscript must pass through a committee of University personnel who "pass judgment" on the work and also must be approved by a critic who remains anonymous. The critic who received Dr. Boughner's book had this to say about it: "I do not know of any other treatment of this subject of comparable scope. It is sound, original and interesting. I think Dr. Boughner writes with authority on a topic of wide interest in comparative literature. In analyzing the development and compositeness of the type, he gives us the plots of dozens of plays, in themselves constituting almost a history of the drama of the periods covered: classical, medieval and renaissance civilizations."

Begun as a study of the stage background of Falstaff in 1950, this monograph devotes ten chapters to the drama of Europe and England down to the lifetime of Shakespeare. One of these defines the type of the braggart soldier in Greek and Roman comedy; one traces the application of the satire to the Spanish invaders in Italy; three are devoted to the enormous prosperity of the humanistic stage in Italy, where the comic soldier was a favorite personage; one studies the dramatic art of the professional acting companies who derived their plays and their character types from the humanistic stage; another makes a lengthy analysis of the type in Spanish drama in the Renaissance and the Golden Age; a shorter chapter expounds the French Renaissance comedy from Grevin to Moliere; two chapters trace English braggart comedy, one following the transformation of the cowardly soldier into the cowardly cavalier in medieval

Morlock Elected Head At Social Science Meet

Dr. James Morlock, dean of men, was elected president of the Indiana Academy of Social Science at the annual meeting at Valparaiso University Friday, October 2.

Also attending the two day meeting from Evansville College were Dean Long, vice president of the college; Lawrence Anderson, associate professor of economics and Harvey Donley, professor of economics.

Professor Long presented at one of the sessions a paper entitled "Accounting for General Business Students."

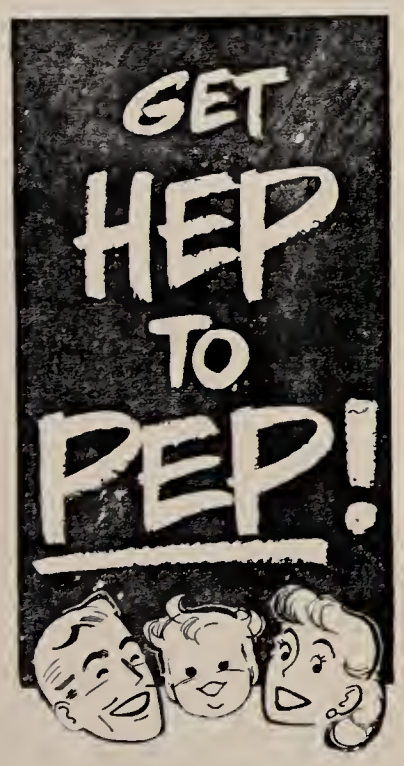

DRINK
Ideal
MILK

FIRST... in good taste!

QUALITY ✓ CHEKD
MILK, CREAM AND
OTHER DAIRY FOODS

EC Schedules Six Fine Arts Events

In celebration of its centennial year Evansville College will present a series of six fine arts events throughout the coming school year.

The first in the series will be a demonstration by William and Emily Muir, in the Union building on October 19 at 8 p.m.

On November 15 there will be a musical presentation by the University of Alabama String Quartet.

Andre Van Damme, Belgian ballet star, will make his first appearance in Evansville on February 22.

The fourth event in the fine arts series is scheduled for March 4 in the Bosse High School Auditorium at 8:00 p.m. when the Evansville college band and choir will perform under the direction of Wesley and Margaret Shepard.

Raul Spivak, Argentine pianist, will be on campus on March 22 as a soloist.

American Rockwool, Goodyear Men To Interview Seniors for Jobs

Two firms will be represented on the Evansville College campus October 15 and October 26 to interview seniors for job placements, announced Everette Walker, personnel director.

Roy Gullings, American Rockwool Corporation, will be on campus next Friday to interview chemical and industrial engineering seniors. The firm is located in Wabash, Ind. Interviews will be given from 9-11 a.m.

Goodyear Aircraft Corporation will send a representative to Evansville October 26 to interview mid-term graduates only; and will return again in March to interview June graduates.

Goodyear is seeking non-technical graduates with A.B. or B.S. degrees, in good physical health, between the ages of 21 to 28 inclusive. The Goodyear Aircraft Corporation Squadron is conducting its own recruitment, a completely separate and distinct recruiting campaign from any other recruitment carried on under the name Goodyear.

Appointments for these interviews may be made in A-108, according to Dr. Walker.

SHOOT YOUR FALL
PICTURES WITH COLOR
AVAILABLE IN ALL
POPULAR SIZES

Smith & Butterfield
305-307 Main St.—Phone 2-1121

SMOKERS BY THE THOUSANDS
NOW CHANGING TO CHESTERFIELD
the ONLY cigarette ever to give you...

1
PROOF
of LOW NICOTINE
HIGHEST QUALITY

The country's six leading cigarette brands were analyzed—chemically—and Chesterfield was found *low in nicotine—highest in quality.*

2
A PROVEN RECORD
with smokers

Again and again, over a full year and a half a group of Chesterfield smokers have been given thorough medical examinations . . . the doctor's reports are a matter of record, *"No adverse effects to the nose, throat and sinuses from smoking Chesterfields."* A responsible independent research laboratory supervises this continuing program.

Copyright 1953, Liggett & Myers Tobacco Co.

Centennial Year 1854-1954

The Evansville CRESCENT

Mangle Murray

Vol. XXXV | Evansville, Indiana | Oct. 16, 1953—No. 3

Men Sign Bids At 10 This Morning

Pep Assembly This Morning In Great Hall

Starting at the Engineering building, a brass band, headed by Bill Parrish, will march across campus, through the Union patio and up to the Great Hall for this morning's pep assembly.

Mary Jean Lockwood, senior, will emcee the pep build-up for tomorrow night's game with Murray Kentucky state. The yell leaders will be on hand as will Mary and Jim Givoanetti who will offer a pantomine act.

Midway in the assembly, fifteen girls will vie for the candidacy of football queen. Each sorority and the independents have nominated three contenders for the gridiron title.

Nominees will parade across the stage in groups of three. The football team will then narrow the choice of homecoming queen to one independent and four sorority women.

Final balloting for the queen will take place Friday, October 30, in an all-campus election. This will allow two weeks for campaigning.

Chuck House and Bill Huff, freshmen, are to sing a duet. In addition Charlie Shelton, team captain, will talk on the team's prospects. The yell leaders will return to lead the school song.

Willie Yokel, chairman of the Student Government Association athletic committee, planned the pep rally. Helping him were Charlie Wheeler, Bill Parrish, Mary Jean Lockwood, Rosemary Mohr and Jim Jensen.

EMILY MUIR

WILLIAM MUIR

. . . it runs in the family . . .

Muirs Will Demonstrate Arts, Crafts Here October 19-20

William and Emily Muir, husband-and-wife art team, will be at Evansville College for a two-day visit October 19-20. Mr. Muir, a sculptor, specializes in wood carving of forms inspired by his observation of plants. Mrs. Muir is a painter who prefers the conventional oils.

Their first performance, which will be open to the public without charge, will be at 8 p.m. in the McCurdy Memorial Alumni Union Building October 19. The next morning at 10 in the auditorium of the Administration Building they will present a demonstration especially for students.

Mrs. Muir will create a paintng.

The Muirs have year-round residence in Maine, but spend part of each winter in New York, from where their tour is sponsored by the Arts Program of the Association of American Colleges.

A native of North Dakota, Mr. Muir studied at the Minneapolis School of Art and the Art Students League of New York. He is a water colorist as well as a sculptor. Mrs. Muir was born in Chicago, attended Vassar College and received her art training at the Art Students League.

Here at Evansville College, Mr. Muir will offer a sculpture demonstration with emphasis on wood carving.

Calendar

Tomorrow — Aces play Murray, 8:30 p.m. Reitz Bowl.

Oct. 19 — Mr. and Mrs. Muir lecture, Great Hall, 8 p.m.

Oct. 20 — Mr. and Mrs. Muir, auditorium, 10 a.m.

Oct. 23 — Pep Rally, Great Hall, 10 a.m. Evansville vs. St. Joseph, Reitz Bowl 8 p.m.

41 Prospective Pledges Receive Fraternity Bids

By JERRY NEWHOUSE

Forty-one elgible men registering for rush week will attend an assembly in the auditorium at 10:00 this morning for the presentaton of bids by Dean Morlock.

Last week the registration list, signed by all men desiring to pledge a fraternity, was checked by the dean's office for eligibility. After deletion of ineligibles the registration list was given to all campus fraternities, who then decided whom they wished to pledge.

The fraternities turned in their bid lists to the dean's office. The dean's office placed a bid for each name on the list into an envelope for presentation by the Dean at rush assembly.

Sealed Bids

Each man receiving an envelope at pledge assembly will find it contains the bids of all the fraternities wanting him as a member. He will sign the bid of his choice and become a full-fledged pledge.

Rush week is a week of wining and dining for prospective pledges. This year's rush week being no exception was a full schedule of rush parties and dinners.

The Delta Kappa rushees met Monday evening at the YMCA and were taken to the Alpine House for dinner. Don Morlowe, Delta Kappa president, said at least 50 percent of invited rushees attended.

Gun Club Dinner

Tuesday was Pi Epsilon Phi day and invited rushees met at the Philo house at 7:00 Tuesday evening. They were taken to the Servel gun club for dinner. Pi Epsilon Phi president, Bill Steier, said the Philos rushed 37 men.

Acaca fraternity held their rush party Wednesday evening at the home of Mr. Ed Ortmeyer. The Acacians rushed approximately 10 men, according to president Sam Laubscher.

A buffet dinner, the first affair of its kind to be held in the Phi Zeta house, was enjoyed by Phi Zeta rushees Thursday evening at six. John Hass, Phi Zeta president, said the Zetas rushed about 20 men.

Standing Room Only

Actives of each fraternity will be crowded around the auditorium doors today eagerly awaiting their brand-new pledges. They will congratulate the men and praise them for their fine choice. And, after pinning pledge ribbons on the pledges' chests, they will lead them around the campus singing fraternity songs.

The smirks seen on the actives' faces are caused by anticipation of another week for pledges. During that week the pats won't be on the back.

Long, Kraft Head Community Chest Drive on Campus

Dr. Norman Long and Clifford Kraft, co-chairmen of the Community Chest on the campus, announce the beginning of this year's drive for funds.

Bernie Connolly, president of the Student Government Association, met with Dr. Long and tentative plans were made for the students participating in the drive. If these plans are passed by the administrative board the program will be as follows: there will be a contest for what may turn out to be Mr. Community Chest and Miss Community Chest.

At this time each organization is being contacted to submit two candidates. Voting will be held on October 21, 22, and 23. Each vote will cost one cent. There will be four awards presented, two traveling awards and two individual awards. These will be presented at the half of the Evansville — St. Joe game Friday October 23.

Weber To Govern Senior Class

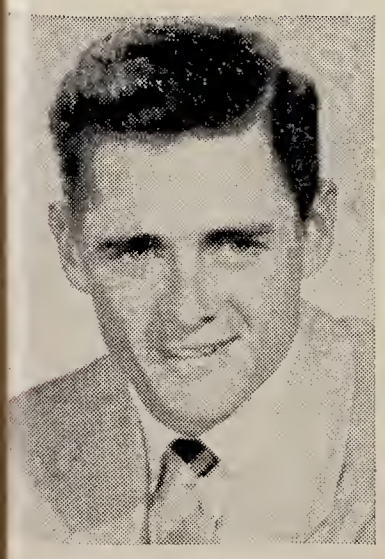

Ralph Weber

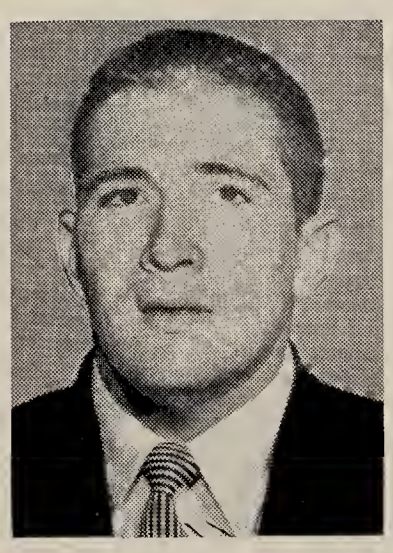

Ron Miller

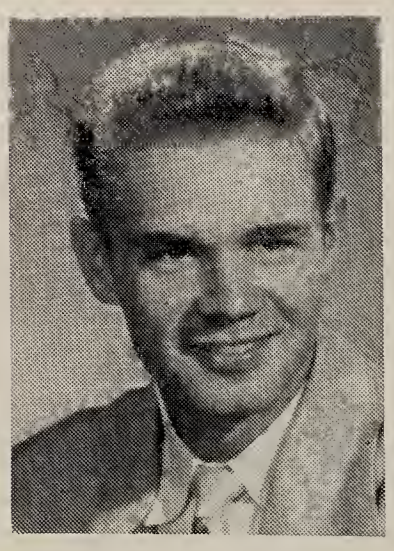

Bill Parish

Mary Giovanetti

Seniors chose Ralph Weber to lead them as class president last Friday in the class elections. Ronnie Miller was the junior's choice as president; while sophomores chose Bill Parish and freshmen elected Mary Giovanetti president.

Helping Mr. Weber in his senior class duties will be Charlie Shelton, vice president; Mary Jean Lockwood, secretary; and Carolyn Neucks, treasurer.

Mr. Miller's fellow officers are Bob Kettlehut, vice-president; Marilyn Randolph, secretary; and Suzette Spiegel, treasurer.

Jim Giovanotti is vice-president of the sophomore class, with Jackie Espenlaub, secretary and Jackie King, treasurer. Freshmen assistants to Miss Giovanetti are Dick Sinclair, veep; Carol Schoolfield, secretary; and Bob Wessel, treasurer.

Mr. Weber was editor of the Crescent last year and was president of the Student Government Association. He is also a member of Pi Epsilon Phi fraternity.

Mr. Shelton is a former president of the Independent Campus Association and is at present captain of the football team.

Miss Lockwood is president of Beta Sigma Omicron and a Campus Notable. Miss Neucks is Chi Omega president and was secretary of her junior class.

Mr. Miller, Philo, is active in baseball and football. Mr. Kettelhut is also a Philo. Miss Randolph is a member of Alpha Omicron Pi sorority and is a former member of the Public Occasions committee. Miss Spiegel was homecoming queen last year and is now president of Phi Mu sorority.

Mr. Parish is a varsity football player and was president of last year's freshman class. Mr. Giovanetti is also a football player, plays baseball and was treasurer of the class of 1952.

Miss Espenlaub is a member of Beta Sigma Omicron sorority, Student Christian Association and was a Gamma Delta last year. Miss King was president of Gamma Delta last year and is now a pledge of Alpha Omicron Pi sorority.

Miss Giovanetti, head of the freshman class, is a graduate of Memorial high school. Mr. Sinclair, vice-president, graduated from Bloomington high school and is now a quarterback on the football team.

Miss Schoolfield graduated from Bosse high school. She was a candidate for the Icebreaker Queen. Mr. Wessel is a graduate of Central and plays basketball.

In This Issue

- **Page 2: Arnold Air Society decides to give pledges "hell." Also on page 2: Columnist Barr states views on government administration.**
- **Page 3: Ronnie Miller turns poet, he says.**
- **Page 4: The Kay Curtis story.**
- **Page 5: Fletcher and Eisenhower members of the same tribes.**
- **Page 6: LinC announces senior picture photographer, again.**

THE EVANSVILLE Crescent

I disapprove of what you say, but I will defend to the death your right to say it. — Voltaire.

Published every Friday during the school year, except school holidays, at Evansville College, Evansville 4, Indiana, under the auspices of the Student-Faculty Federation. Entered as second-class matter, November 8, 1919, at the postoffice at Evansville, Indiana, under the act of March 3, 1879.

Subscription rates: Year $3; Term $1; Single copy 10 cents; Activity Fee, $1 a term.

Represented for national advertising by
NATIONAL ADVERTISING SERVICE, INC.
420 Madison Avenue New York, N.Y.
Chicago — Boston — Los Angeles — San Francisco

Member — Associated Collegiate Press

EDITOR ..... JACK COMBS
News Editor ..... Bill Adkins
Editorial Page Editor ..... Bill Bosse
Exchange Editor ..... Gloria Watson
Sports Editor ..... Bill Clayton
Assistant News Editors ..... Jim Schreiber, Delores Schaber, Gloria Watson
Columnists ..... Lemoine Barr, Don Bernhardt, Toni Reitz, Rosemarie Wiseman
Cartoonist ..... Bill Adkins
Photographer ..... C. "Roger" Garrett
Staff Writers ..... James Walters, Patricia Miller, Jerry Newhouse, Randy Wilkinson, Don Deller
Circulation Managers ..... James Walters, Patricia Miller
BUSINESS MANAGER ..... RICHARD NICHOLSON
Advisor ..... Miss Freda Ashley Martin

A Loss Felt By All

Members of the Crescent staff, students and faculty of Evansville College would like to express sincere sympathy to Joann Hauselmire Franke's husband, Jack, and to her many friends and relatives.

Joan, as her friends knew her, was a student at Evansville College last year. During that time she was active in campus and sorority activities. She was a member of the Social Life Committee, Gamma Delta freshman sorority, and pledged Alpha Omicron Pi, social sorority. Her gay smile was known and loved by all.

Jack, her husband, is a student now and is a member of Phi Zeta fraternity.

It is difficult to express in words the heartfelt sympathy that is extended to the loved ones of Joan. No matter how one tries, it is impossible to find words that seems to say what the person wants them to say. Joan will be long remembered by all at Evansville College as a person who had a warm smile for everyone and a radiating personality.

Parking Troubles Again

Another new quarter, another new school year, another editorial on campus parking. More parking space has been added since last year but many students find they must park on Lincoln or Weinbach avenues.

Last week a drive was started to keep students from parking in the space reserved for the faculty. It is very tempting, when a few minutes late, to park there. However, this area is for faculty only and any student guilty of parking in it will probably be given a ticket.

Upon completion of the new street running east and west through the north part of the campus, more parking space will be available. Until that time we must make do with what we have.

If students would park properly, there would be room for several more cars on the parking lot. There is no need to park three or four feet away from the next car. If we would use only as much space as we need, it would help.

It seems to us that too much space is allotted to each car in the parking area around the horseshoe in front. It would take more time and sweat to park but more people could park there.

With the co-operation of all those who drive to school we feel that the parking problem can be changed? It is more our problem than it is a problem for the administration. Let's help each other.

Watch That Language

Our tender ears have been subjected to an excessive amount of boisterous swearing on the campus and in the buildings here at E. C. It is especially audible in the Wooden Indian where friends greet and meet.

It would appear that college students should have a complete enough stable of expletives to avoid using this type of vocabulary. For those who do not have a well-rounded vocabulary we refer you to Roget's Thesaurus.

We will not enter into the morals of swearing. We feel that it is not only vulgar but disgusting to hear. College is a center of higher education. Swearing is a sign of poor education and immaturity.

MOORE TYPESETTING CO.
6 S. E. First Street Phone 3-1214

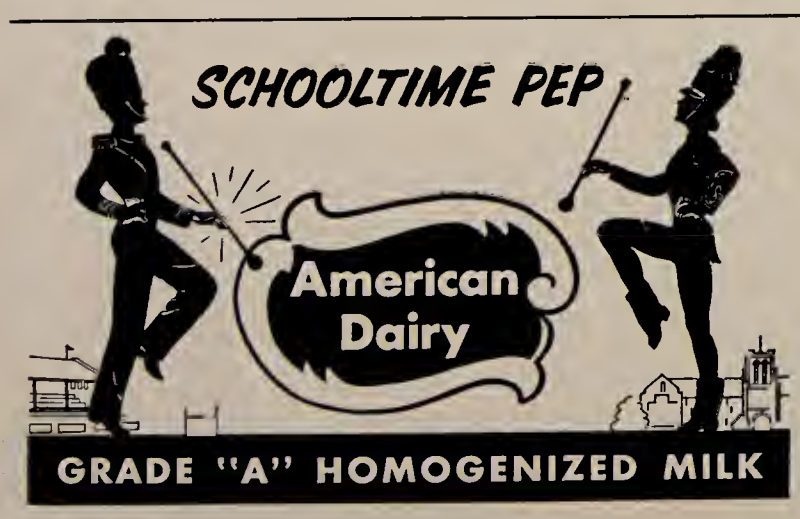

SGA News

By BERNIE CONNOLLY

Dr. McKown announced the date of the annual Student-Faculty Federation Dinner at a meeting of the Administrative Board. The event will take place November 10, at 5:30 p.m. in the school cafeteria. Members of the committees which make up the Federation are invited to attend. Each of the committee chairmen will give reports of their work to date.

In today's pep assembly, the football team will select the five candidates for Homecoming Queen. They will have fifteen girls to choose from, three from each sorority and INCA. Each of these organizations will have a representative in the final five and two weeks in which to campaign. The election will take place October 30, the day before Homecoming. Under this new election plan, the sororities, football team, and students have a voice in the selection of their queen.

A meeting was held earlier this week to discuss the possibility of building a float for the queen in the Homecoming Parade. This project would be handled by the Student Council and the members of its nine committees. The cooperation of these students will determine whether or not the float will be built.

Arnold Air Society Pledges 'Hell' Week To Be October 19-24

"H" is for Hell in Hell Week and that's just what's in store for prospective Arnold Air Society pledges. The Arnold Air Society emerges this year with a Hell Week which will rival the local frats in new and unique pledge duties.

Approximately 28 actives will put the pledges through their paces during Pledge Week, October 19-24, utilizing the effective "night flight" in their initiation of new members.

Advanced ROTC students whose cumulaitve point average is 1.5 or better and who are selected by consent of the Arnold Air Society Constitution and the active members, will receive their status of eligibility by mail.

If you, as a pledge are accepted for membership you will be part of a unit which, as one of its functions is responsible for one of the most glittering social events of the season, the military ball.

Officers include Don Augustine, c.o., executive officer Fred Kelly, Ben Reading, operations officer, adjutant-recorder Roger Garrett, and secretary-treasurer Wayne Ziliak.

You Are Always Assured Good Quality Meats When Eating At The Cafeteria Snack Bar Or College
MEATS FURNISHED BY
L. J. EMGE
PROVISION COMPANY

As I See It

by Lemoine "Lee" Barr

. . . it will be very difficult for the Republican regime to live up to its campaign promises of lowering taxes. One phase of discussion for slashing is military and defense spending. I feel that there are several better and less dangerous areas that can be severed from federal funds first.

First, a bit about military and defense. It has been acknowledged, after a conflict of opinions, that Russia does have the A-bomb and possibly the H-bomb. She also has the potential of delivering to any U.S. city, via air-mail, either of these two.

Our coastal defenses are sadly inadequate to intercept on radar and to combat in the air an attack from without. The radar screen has too many blind spots in it. A recent addition to aerial detection is the advent of the Civilian Observers Corps.

. . . the "Bird Watchers" are fine — if they are far enough away to have time to sound the alarm. In the age of the jet, they are next to useless. The "Roman Candle" can travel faster than a warning can be sounded.

. . . American freedom should not be jeopardized just for the sake of a few tongue-in-cheek campaign promises. We should be prepared, more than ever before.

. . . there are several ways in which money can be saved by the Government. In every office, branch, or department of the Government there is too much red tape. Too many man-hours are wasted by too many people duplicating work done by others.

. . . most government contracts should be let by competitive bidding. More waste, more inefficiency stems from a cost-plus contract than from any other type.

. . . a wonderful way to spend a summer, to be wined and dined, is to become a Congressman and take off on a world tour to investigate "Subversive Sunrises in NATO Countries." I wonder how many of these junkets are actually necessary? Do the legislators pay for the expenses of their spouses or do we? I don't know but I'd like to. Do the foreign countries under observation appreciate having the "evil eye" cast upon them by these solons?

. . . President Ike has made some wise choices in his selection of cabinet members. These Big Business Boys have the know-how to cut down on inefficiency and operating costs. If they really do the cutting that can be done safely, however, a lot of patronage toes will be hurt.

. . . there are bound to be mistakes made by the current administration — they will do a lot of good too. The management of a complex company is filled with difficulties. Too many politicians are more worried about re-election than they are about the welfare of the country.

. . . each of us should devote more time reading and studying national and international news. Events are happening every day that will influence our lives for years to come. Some of us will enter into the field of politics. All of us will be voters. We should learn to vote intelligently.

Lincoln and Weinbach
Your Nearest
WOODS REXALL
DRUG STORE

REDUCED IN CALORIES

REFRESHES WITHOUT FILLING

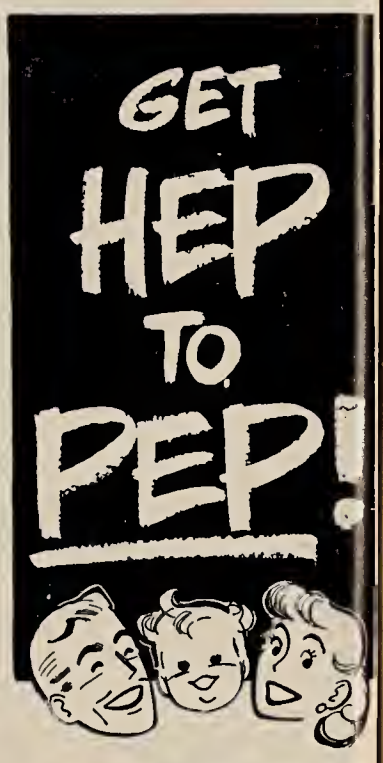

DRINK Ideal MILK
FIRST... in good taste!
QUALITY ✓ CHEKD MILK, CREAM AND OTHER DAIRY FOODS

Travelers To Visit Europe In '54; Passage Available

Plans for the annual seminar trip to Europe, set for next summer, are now underway. Students, as well as the general public, are invited to travel.

According to present plans, the tourists will sail from New York on the "Queen Elizabeth" or the "Neieu Amsterdam" on or about June 10, 1954. They will spend a full six weeks in Europe. The itinerary there would include the following countries: England, Scotland, Holland, Belgium, Germany, Austria, Italy, Switzerland and France.

Options and variations will be worked out for individual particular interests. The cost of the trip will be about $850 which will include round trip ocean passage (tourist class) on a first class ship. All transportation in Europe, all hotels, handling of baggage, all side trips, guide service and admissions are included in this amount.

It will also take care of all meals except ten. These occur on free days when travelers are on their own. The above figure does not include tips on board ship, refreshments, passports, entertainment or incidentals. Transportation to New York is not included because of the variable nature of each person's plans.

College credit of eight quarter hours will be granted to those who complete the assignments and prescribed work. Anyone desiring or contemplating making the trip, should secure a preliminary registration blank from Dr. James Morlock, dean of men.

Council Picks Chairman For Annual Dad's Day

Members of the student council recently selected Kenny Lensing, senior, to act as chairman for Dad's Day, November 21.

Mr. Lensing in turn appointed Sam Laubscher and Susie Spiegel as his right hand assistants.

Dad's Day was inaugurated in 1951 to honor all fathers of EC students. Since then, it has become an annual event. This year's program will be similar to that of last year, including entertainment, a dinner and an Aces football game. The entire family is invited to attend.

Now . . .
A HUB STORE
in
Ross Theatre Bldg.
FINE HATS & FURNISHINGS
THE HUB
HENRY LEVY & SONS
327-429 MAIN STREET
Rass Theatre Bldg.

STROUSE & BROS.
THE STORE
for YOUth
main at second

Religious Fraternity Gains 13 Members This School Term

The Alpha chapter of the Kappa Chi fellowship held its annual initiation service Friday, October 8, in the chapel.

President David Lawson assisted by the officers conducted the service. Students who were installed include Lowell Foster, Pat Gamble, Don Griffith, Charles Hill, Doddie Johnson, and Ernest Jordan. Joe Jeide, Frank Powers, Lloyd Schmitz, Phyllis Warnke, William Brauns and Irvin McDaniel were also taken into the fellowship.

Kappa Chi is an organization of ministerial students, religious education majors and anyone interested in full time Christian service.

The name Kappa Chi is derived from the translation of two Greek words meaning "preachers of Christ."

The purposes of Kappa Chi Fellowship are embodied in the group's constitution as: 1. To cultivate personal and ministerial fellowship as the members prepare together for a common task. 2. To gain instruction and inspiration from Christian leaders in the world at large. 3. To exalt the Christian ministry as a high calling. 4. To dedicate oneself to all paths of Christian service in college living, and to make one's life and inspiration for Christian living and service.

'Lady With a Past', Kay Curtis, Earmarked For Bright Future

By BILL ADKINS

Drugstore clerk, college student, violinist, hotel chamber maid, dramatist and bass "man" in a jazz combo —that's the recent history, pocket size, of Kay Curtis, new social director of the Union building.

A personable young miss, Kay is very much at home in the Union social whirl. She served as social chairman of her senior class at Principia College near St. Louis and was instrumental in the planning of some whopping big parties there.

When she arrived in Evansville, a town "I hadn't even heard of six weeks ago," she was surprised at the size of the city. "I'm glad for students here" she says . . . "At Principia we had no union and had to travel 20 miles just to see a movie." Nevertheless, Kay didn't consider herself stuck in the sticks. She attended Michigan State University for a year and found that the little Missouri school of 500 students was more to her liking.

That's why, when it came time to become a working gal, she chose Evansville college as the scene of her labors. She likes "the atmosphere of a smaller school. The students here are very friendly and co-operative and no two days have been the same since I arrived."

It seems that no two days in Kay's career have been exactly alike . . . at least no two weeks. A large variety of interests and vocations has kept boredom from her door. Besides studying at two colleges and a secretarial school, she had leading roles in two big dramatic productions and ran the full scale in string instrument sizes. She played the violin in the orchestra and beat a mean bass in a six man and one gal jazz band. To put that pleasant bulge in her purse she worked summers in a drug store and as a four-hour-a-day chambermaid in a resort hotel.

KAY CURTIS

Kay feels that football fortunes at EC are due for the upgrade. All during her college life, the football teams had unscathed records, and she believes she may be able to transfer some of that good luck here. Lady Luck or not, she's nice to have around.

WEVC Boasts: Longhair To Bebop In Only Sixty Minutes Per Week

Longhair to bebop spans a period of many musical years. Today's WEVC fan, however, can get a well rounded variety of both in as little as 60 minutes a week.

For 'cats' whose taste run strictly to jazz, there's Jack Schaffner's "Friday Nite Jam Session" solely devoted to that fast, hot stuff. Weekly a different instrument is featured, the past week's spotlight being taken by the alto sax. Starting time is 6:30 p.m.

"Spin the Platter" comes from 4-4:30 p.m. daily. Cool Stan Greatline, disc jockey, Mc's the show and spins the latest record releases.

Come Tuesday and comes "Music From EC", a thirty minute show loaded with home talent. Here the college music students are aired in recitals, choir and band concerts and ensemble groups. An "oldie," this is the second year for such a program. Duane Pemberton masterminds this musical half hour from 7:30-8 p.m.

Those who tune in half an hour earlier will get "Pop Concert" introducing semi-classical records. Jerry Kissinger mans the controls.

Rounding out the classical side is "Evening Concert" from 7-8 p.m. every night but Tuesday. The announcers change about.

Engraved Stationery
Cards - announcements - invitations
For all Personal and Business Uses
Nussmeier Engraving Co.
23 S.E. Second St.

Radio-Television Honorary To Initiate Five Tuesday

Alpha Epsilon Rho, national radio-television honorary, will initiate five students into the fraternity next Tuesday at 10 a.m. in the Club Room.

Gil Bumb, Jack Schaffner, John Powell, Paula Davies and Dave Pellow are the five to be initiated, according to Don Roth, Alpha Epsilon Rho president.

Officers of the honorary are Don Roth, president; Roger Garrett, vice-president; Barbara Moore, secretary; and Dave Harold, treasurer. Harold Stovall, Anne Stocks and Gloria Watson are other members of the organization.

Members of AERho are presenting a weekly show over WEVC FM, the educational voice of Evansville College. The program is presented each Tuesday at 5:45 p.m. and members will rotate in doing the show. The type of program is left to the discretion of the person giving the show.

Mrs. Hale Planning Teas for New Girls On EC Campus

Mrs. Lincoln B. Hale will entertain new Evansville College coeds at teas in her home, 1700 Lincoln Avenue, during the coming week.

The first, a "Big Sister-Little Sister" tea, scheduled from 3-5 p.m. on October 22. An opportunity will thus be provided for Mrs. Hale to meet the new out-of-town girls ("little sisters") and, in turn, for them to meet her.

Acting as "big sisters" are upperclassmen selected at the beginning of the year. Initiated with a party in the Union Building September 17, the big sister-little sister idea was planned to help out-of-town girls get acquainted with other students and campus life in general.

Sunday, October 25, also from 3-5 p.m., Mrs. Hale will be hostess at a mother-daughter tea to honor freshman women living in town. Written invitations are being issued by Mrs. Hale through Gamma Delta, freshman women's sorority.

When you pause ... make it count ... have a Coke

BOTTLED UNDER AUTHORITY OF THE COCA-COLA COMPANY BY
TRADE MARK REGISTERED Coco-Cola Bottling Works of Evansville, Inc. COPYRIGHT

DUNHILL'S
Four Ten Main
QUALITY CLOTHES
FOR
YOUNG MEN AND
WOMEN
Your Charge Account
Invited

FOR RENT
KIMBALL
Pianos
ALL BRAND NEW!

Home of the Hammond Organ
Then if you decide to buy the Piano within 4 months, all rental money will be deducted from the Purchase price.
Call 2-0448 for details.
HARDING and MILLER MUSIC COMPANY
518-520 Main

FREE!
One Year's Subscription
to the Magazine
"SEVENTEEN"
With Your Membership
in Our
SWEATER CLUB
Choose 5 Sweaters NOW
and Place in
LAY-AWAY
Stop In For Complete Details
ADRIAN'S
516 Main

TYPEWRITERS
Portable — Standard
Rented-Sold-Repaired
SPECIAL STUDENT RATES
At the sign of the typewriter
RELIABLE
309 Sycamore Street
Phone: 3-5494

TWO CONVENIENT LOCATIONS
2217 W. FRANKLIN
Phone 3-5205
525 LINCOLN
Phone 2-3594
SPINNER SANCTUM
Your Favorite Records
delivered by YELLOW CAB free of delivery cost!
BOB SCHAAD CO.
WHERE THE TRI-STATE BUYS ITS RECORDS

Tone Wise

by Toni Reitz and Rosie Wiseman

CONGRATULATIONS!!! to the winners of the class elections. As we ran around the block discussing them, "Stony Stares" reared its ugly head between us. We think, though, that the students have made wise choices in selecting these class officers for the coming Centennial (meaning one hundred) year to guide them in forging ahead toward the black unknown of adulthood; to guide and guard them, in sickness and in health, for richer or for poorer (probably poorer, if the senior class treasurer has her way), till death you do part; we now pronounce you — class officers!

With the formation of abscission layers on the trees, fall is here! Speaking of fall, that brings to mind the Revlon Rose Bowl, to be played this year the Friday before Homecoming. Rumors have reached us that one of the teams has been having secret practices (nobody is allowed to watch.) If you'll notice carefully this team has also quit their smoking, carousing, and keeping late hours. They have taken up the habit of drinking milk and orange juice instead of the usual coffee and cokes.

Toni Reitz

Rosie Wiseman

This year's game will most probably prove to be the most interesting in years. Since last year's hard fought game ended in a 0-0 tie, the Chi O-Beta Sig team will be out to even the scoreof 1 win, 2 defeats, and 1 tie. At the same time, the AOi-Phi Mu girls will be struggling for their third victory.

The game should prove interesting (to whom we have no idea.) Watch next week's column for vtal statistics on the girls in the line up (this should prove interesting—shouldn't it?)

It was reported to us that Ronnie Miller, former Indiana State co-ed, during the football team's recent trek to Terre Haute visited his ex-girl friend Lana Turner — or was it Stomach Turner?

Looks like a certain red-head girl is angling for an A in a certain lit. class. The rest of us poor schnooks, whose last names begin with "R," will have to be satisfied with a D.

Now to continue with the third installment of that dramatic play, "Streetcar Named Bellemead." "Chapter one: Transfer to Tekoppel."

Our thanks go to Lucy G. and Viola C. Schmeeler for their contributions and effective help in writing this column.

DRINK

ROYAL CROWN COLA

Best By Taste Test

PHONE 5-6101 ONE DAY SERVICE PHONE 5-6102

Crescent CLEANERS

NEVER DISAPPOINT
We Specialize in Quality Work
668 LINCOLN AVENUE EVANSVILLE, INDIANA

Your Dollars Buy More for Yourself, Your Home, Your Family BECAUSE OF ADVERTISING

Because Advertising

. . . brings you news about better products you need
. . . tells you where to get what you want when you want it
. . . makes lower prices possible through mass production and mass selling

Yet Picture How Little All This Costs

For instance, it costs less than 1/10¢ a quart to advertise the best-known brands of milk.

Any other method of selling would cost the manufacturer more and therefore raise the price. Otherwise he wouldn't use advertising.

TGIF **By Bill Adkins**

"Never Mind Your Loss of Dignity, Hand Me Your Fraternity Pin."

Philharmonic Orchestra Opens Annual Season Ticket Drive

Evansville's Philharmonic Orchestra is now conducting its annual ticket drive for its nineteenth concert season featuring some of today's most outstanding artists as soloists.

First concert by the eighty piece orchestra under its new conductor, Minas Christian, will be Monday, October 26. Joseph Szigeti, famous violinist, will be the featured soloist.

The college choir, directed by Mrs. Wesley Shepard, co-head of the music dept., will present a concert Monday, December 7. Appearing Monday, January 25, 1954 will be Polyna Stoska, Metropolitan Opera soprano.

Evansville's own music specialist, Shirley Snethen will be playing the piano with the philharmonic orchestra Monday, March 15.

Concluding the season will be Jan Peerce, Metropolitan tenor, Monday, April 26. Programs will be at the Coliseum at 8:15 p.m.

Tickets for the series may be obtained by sending checks or money orders to the Philharmonic Orchestra, P.O. Box 869 or contacting Harding and Miller's. Prices are: adult reserved, $8; adult unreserved, $6; student reserved, $6; student unreserved, $3.

First Vesper Service Postponed to Nov. 8

The first vesper service of this school year has been cancelled, according to Dr. Mearl P. Culver.

Dr. Halford E. Luccock, of Yale University, scheduled to speak October 18, will be unable to make the trip to Evansville because of illness. Due to the cancellation of this service the first vesper program will be November 8. Dr. Paul Hutchinson, editor of the "Christian Century," will be the speaker.

The vespers will be in the Great Hall of the Union building. All students are invited to each service.

NOW IN EVANSVILLE!

Roll Paper Press Equipment To Print and Glue Carbon In One Speedy Operation

NO NEED TO SEND CARBON-INTERLEAVED BUSINESS FORMS TO FAR DISTANT CITIES AND WAIT MONTHS

Exclusive in 150 Mile Radius at

Krieger-Ragsdale
Printers and Lithographers
109 S. E. SECOND DIAL 4-9265

ALWAYS BUY

Hesmer's Fresh Foods.

Better because they are

FRESH!

AUTHORIZED DEALER FOR BULOVA & ELGIN WATCHES

Farrell
YOUR NEIGHBORHOOD
JEWELER
608 S. Weinbach at Lincoln
PH. 6-6431

H. HERMANN

FINE CANDIES SINCE 1860

123 Main St.

2517 Washington Ave.
Ross Center

Co-Eds and College Men Get "A" when they wear clothes from

SATER'S

Cool, Chilly, Coldest Romance on Campus

Ron Miller wrote this poem, but it was edited by Jerry Newhouse for publication.

I was dreadfully hacked one particular day,
I had goofed in my schoolwork (being addicted to play.)
And while cooling the Union, my mind at a loss,
I spied a cool blonde who was really the most.
Her D.A. was perfect, her voice the singingest,
The rest the fittingest (you know what I mean by this.)
She smiled and said, "Hi Cat! You send me away."
I flipped with a flush and asked her to stay.
"Let's cut out," I said, "and get something to sip."
She leaped with anxiety, saying, "Crazy! I'm hip!"
We jumped in my wheels and sped to a pub,
I think someone called it the "Brown Derby club."
A chilly combo, that played all the latest,
Wailed some wierd sounds that were really the greatest.
So we stayed and we dug until quarter past four,
And most every night we came back for more.
The squares won't dig this; the coolest, they will
More next week — unless Combs vetoes the bill.

SCA Announces Largest Pledge Class in History

Gilbert Bumb, president of the Student Christian Association, announced that the largest initiation service of the organization was Tuesday, October 8 in the chapel.

Seventy new members were formally initiated. Following initiation, was the meeting at which 113 members were present.

This group is a fellowship of students and faculty who through study, worship and service seek to understand Christ and in His spirit serve fellow students on the campus, in the community, in the nation and throughout the world.

Any other students interested in joining S.C.A. should contact Mr. Bumb. Membership in this organization is open to all students.

Established 1931
EVANSVILLE PHOTO ENGRAVERS
208 VINE ST. EVANSVILLE, INDIANA
PHONE 25762
WALTER H. KUEHNE Sr. Mgr.

For Service — Economy Use

EVANSVILLE'S PROFESSIONAL LAUNDRIES

Atlas Laundry & Cleaning Co.
Best Launderers & Cleaners, Inc.
Krauss Cleaners-Launderers
Pearl Launderers & Cleaners
Peerless Laundry & Cleaning Corp.
White Swan Laundry & Cleaners

FUREE *a hair creation designed by*
LIUEYSE
of the FRENCH DOLL BEAUTY SALON

The exquisite design that will be enjoyed by you.

An original — a hair cut that requires no permanent.

$5.00 for *FUREE*

FRENCH DOLL BEAUTY SALON
22½ N. W. SIXTH ST. PHONE 4-2581

Pingmen Down Crusaders 9-6 In ICC Upset

Evansville College Purple Aces ignored all odd makers to upset the Valparaiso Crusaders 9-6. This marked the second straight year that the Aces have halted a Valpo winning streak. The Crusaders had not been defeated in 18 home contest games going into Saturday's Homecoming tilt.

Freshmen Dick Sinclair started in the quarterback slot for Evansville and on the first play from scrimmage passed to Ron Whitaker which covered 61 yards. Then he carried the ball to the 19 yard line.

When teh Aces' attack stalled on the Valpo 19 yard line, Bob Scott dropped back and split the uprights with a field goal which proved to be the margin of victory in EC's second win of the season.

There was no more scoring in the first half but each team broke loose in the third period for a TD. In the most electrifying play of the game sophomore Bill Parrish slipped around his right end and romped 80 yards for the Aces only touchdown.

Valparaiso took the kickoff and marched straight down the field for 65 yards and scored as Fullback Paul Meyerand went off tackle from the 13. There was no scoring in the last quarter.

Bulletin

Students are asked by SGA to move the student cheering section from the bleachers to Section G the bottom 12 rows. These seats will be reserved by the Athletics Department.

This will bring the cheering section and band closer together where they will be able to cooperate in yells.

Aces Tackle Murray Tomorrow

Brave Eagle

In the picture above Ray Fletcher is shown with Chief Iron Shell and other officers of the Sioux Indian tribe. Ray was given the War Bonnet he is wearing in the picture and Chief Iron Shell named him Brave Eagle.

Fletcher Becomes Indian Chief, Receives Brave Eagle as Name

By BILL CLAYTON

While managing the Winter Pheasants ball club in South Dakota this summer Ray Fletcher, a senior on campus, was made an Indian Chief by the Sioux Indians and piloted his ball club to the state championship.

This is the same Indian tribe that made President Dwight Eisenhower a chief. The Sioux Indians' most famous chief is Sitting Bull who killed General Cluster in the battle of The Little Big Horn.

This honor, which few persons have received, was given to Ray for giving instructions in playing baseball and acquiring baseball equipment for the children on the reservation.

In the religious ceremony of the tribe Ray was given the name Chief Brave Eagle. All of the officers of the tribe were present for the ritual and he had to dance with the squaws and regular braves of the tribe. Ray was presented a War Bonnet at the ceremony by Chief Iron Shell.

Chief Iron Shell and his son, Brave Warrior, played in the motion picture "Sioux Uprising."

Along with winning the state championship, his team finished in first place in the semi-pro Basin League. As a player Ray won the batting title with a hefty .387 average and led the league in RBI's.

Ray is a physical education major and is the Sports Director on Henderson's TV Station. His program can be seen each evening at 6:15 on WEHT.

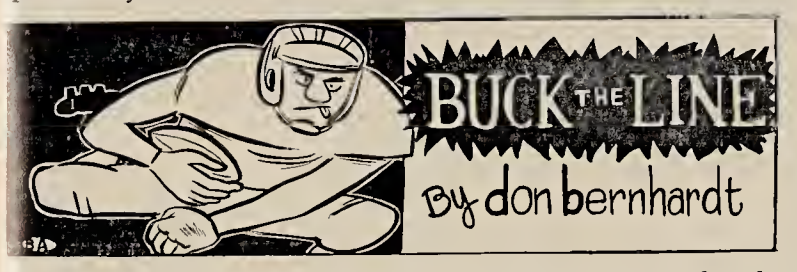

Last week saw upsets on the gridiron come a dime a dozen. Heading the list was Illinois' rout of Ohio State. However, Evansville's surprise triumph over Valparaiso can not be treated lightly among ICC opposition.

Before the season opened the Aces were reported to be a top notch secondary college team. And after the opener with DePauw, it still seemed possible that Coach Don Ping's bruisers might take their share — and possibly the ICC crown.

But the nonchalant moods that kept the Aces in the shackles of defeat last season, returned to them. Butler rolled over hte Aces 27-0 with ridiculous ease.

The next week Indiana State tromped the Aces 33-13. However, Evansville recovered some of its old fire and jolted the Sycamores on numerous occasions with tackles that were heard in the top row of the stands. Bob Scott, a hustling guard from Vincennes who copped all conference honors last year, produced the spark which was soon to fan the flame.

Aces Have Arrived

Then last Saturday Evansville invaded Valpo, a team which alledgely had its sights set on the Aces for spoiling a twenty-three game winning streak last season. The Crusaders were rated a three to five touchdown favorite by many experts.

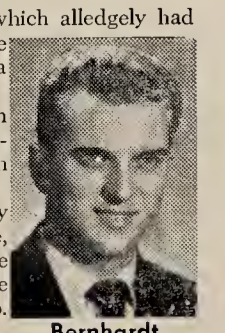

Bernhardt

The deck seemed to be stacked against the Aces and even Coach Ping admitted last Monday at the Downtown Quarterback meeting that he thought his boys would have a tough time winning.

After all, the Aces had traveled 280 tiresome miles by bus to the game, was facing a team gunning for revenge, and didn't appear to have a chance on paper. Indiana State stopped Evansville, then Valpo barbecued State by three or four touchdowns, and then the Aces "cold decked" Valpo.

A crazy game — this football.

A Squad and Morale Win

Coach Ping called the victory a squad triumph. He is right in every sense of the word. It took coordination from the water boy on up to his new 4-4-2-1 defense to stop the Crusaders.

Evansville fans who followed the boys upstate said the Aces played their hearts out. The members can be proud of their victory.

Perhaps this is the incenitive to spur the Aces over Murray and turn this season into one of the school's best.

This week's selections: Evansville over Murray; Alabama over Tennessee; Illinois over Minnesota; Iowa over Wyoming; Purdue over Wisconsin; UCLA over Stnaford; Michigan over Northwestern; Michigan State over Indiana; Notre Dame over Pittsburgh; Duke over Army; SMU over Rice; and Georgia Tech over Auburn.

Ace Grid Squad Seeks Third Victory Over Winless 'Breds

Coach Fred Fauot will bring his Murray State Thoroughbreds to Reitz Bowl tomorrow night still seeking a victory in four tries. Although Murray has lost four straight games they are considered to have a tough ball club.

This year 39 players make up the squad which is the smallest number to represent the school in a number of years. There are seventeen returning lettermen, nine non-lettermen from last-year's squad and eleven freshmen.

The co-captains of this year's ball club are center Bob Cloar and Ray Lafser quarterback. Cloar received a shoulder separation in the second game of the season against Tennessee Tech.

They opened their season by losing to Louisville 19-14 but left no doubt they would be in the running in the Ohio Valley Conference. Then in their first OVC contest they lost to Tennessee Teeh 9-0 and the next week lost to Eastern, another conference member, 19-14.

At their homecoming last Saturday Memphis State stopped the Thoroughbreds bid for victory 20-0.

Evansville will be out to eop its second straight victory and avenge a 14-10 defeat at the hands of the Thoroughbreds last season.

Kickoff time has been ehanged by the eollege to 8:30 p.m. to avoid a conflict with the West Side Fall Festival which is scheduled for Saturday.

Parish Leads Ground Gainers in Total Yards

The below statistics include the totals of the Valporaiso game.

The leading ground gainer for E.C. is Bill Parish who has carried the ball 37 times for a total gain of 236 yards. Following Bill is Norm Heard, who carried 32 times for 186 yards. Next is Lloyde Whitaker carrying 18 times for 83 yards. The fourth leading ground gainer is Ken Lutterbach who carried 13 times for 55 yards.

Leading the passing attack in total yards gained is Dick Sinclair who has completed 9 out of 25 passes for a total gain of 137 yards. Charlie Fisher is a close second, completing 15 of 25 attempts for 120 yards. Norm Heard, the third leading passer, has completed 2 out of 12 for 36 yards.

The Aces have carried the ball on the ground 184 times and have a net gain of 671 yards. They have attempted 67 passes and completed 27 for a total net gain of 309 yards. The total offensive attack includes 251 plays for a net gain of 251 yards.

Broken Elbow Ends Shelton's Season

A sad note in the Aces upset victory over Valparaiso was the loss of Captain Charlie Shelton for the rest of the season. Shelton's right elbow was broken while diving for a fumble in the first half.

He is a product of Owensboro, Kentucky, and has won three letters in football at Evansville.

Athletic Equipment by Beard's
14-16 S. E. Fourth St.
The Sporting Goods Store

WARREN BESING
GULF SERVICE STATION
Division and Spring
Ph. 6-0072

LOMAX-NICHOLSON
Your
Sporting Goods Store
126 Locust St. Telephone 5-9411

SECOND AND WALNUT
TAYLORS PARKING LOT
OPEN 8-5:30 WEEK-DAY — 8-9:30 ON FRIDAY

THICK MALTS
IDEAL
ICE CREAM
Grill Service
Curb Service
DRIVE IN
COLLEGE CORNER
On Lincoln — Across From The College
Open — 10 a.m. — midnight

YOUR BIGGEST FOOD BARGAIN!
AMERICAN DAIRY MILK

J. Paul Sheedy* Switched to Wildroot Cream-Oil Because He Flunked The Finger-Nail Test

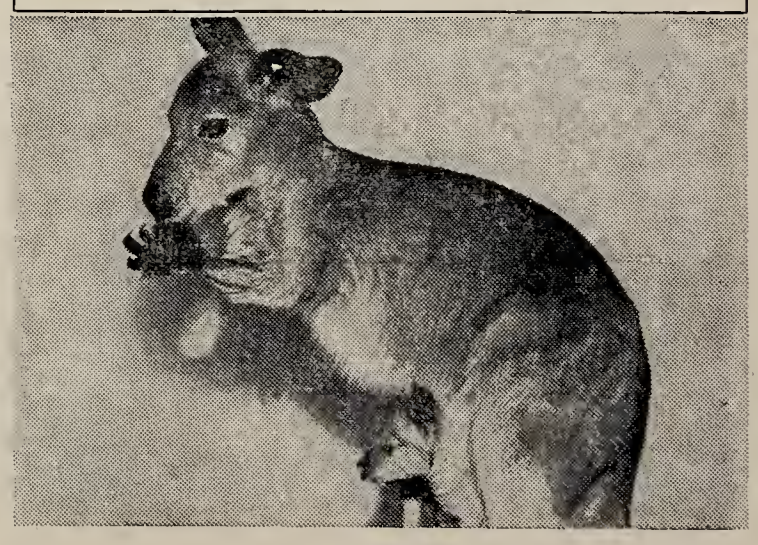

POOR PAUL felt down under when his girl said, "Your sloppy hair kangaruins our friendship. Never pouch your arms around me again until you high tail it to a toilet goods counter for some Wildroot Cream-Oil. Contains Lanolin. Non-alcholic. Relieves annoying dryness. Removes loose, ugly dandruff. Grooms the hair. Helps you pass the Finger-Nail Test. Get it or you'll kangaroo the day!" Sheedy tried Wildroot Cream-Oil and now all the girls are hopped up about him. Better reach in *your* pocket for 29¢ and buy Wildroot Cream-Oil in either bottle or tube. You kangarong cause it puts real punch into your social life. Ask for it on your hair at any barber shop too, and get a jump ahead of all the other guys!

WILDROOT CREAM-OIL HAIR TONIC

** of 131 So. Harris Hill Rd., Williamsville, N.Y.*
Wildroot Company, Inc., Buffalo 11, N. Y.

GO TO HALLERT'S
For Your Sportwear and Furnishings —
HALLERT'S
Lincoln and Weinbach
Second and Main

Your Nearest . . .
PARIS CLEANERS
Lincoln & Weinbach
ONE DAY SERVICE
Bachelor Laundry Service

Evansville Professors to Attend Symposium at Indiana Univ.

On Saturday, October 17, the Indiana Chemical Society in co-operation with the Southern Indiana Section of the American Chemical Society will hold a joint meeting and symposium at Indiana University, Bloomington, Ind. This will be the sixteenth annual meeting for the two societies.

Dr. Alvin Strickler, head of the chemistry department, and Mr. Andrew Sherockman, associate professor of chemistry will attend the meeting as representatives of Evansville College.

At 1:45 p.m. the symposium entitled "Fostering Interest in Chemistry" will begin. The three topics to be presented for discussion are "Popularizing Chemistry in Public School," "Workshop for Teachers," and "Stimulating Public Interest." Dr. Strickler will preside as discussion leader on the subject "Workshop for Teachers."

Following the symposium a business meeting will take place. Later in the evening there will be a dinner for the chemists and their wives.

Concluding the day's activities will be a play entitled "The Guardsmen." The play will be presented by the Little Theatre Group and will be staged in the University Auditorium.

GARAGES FIX CARS;
COOKS FIX STEW;
DENTISTS FIX TEETH;
WE FIX PENS FOR YOU.

Smith & Butterfield

305-307 Main St.—Phone 2-1121

Ten Top Tunes

Dragnet proved itself a favorite this week in the Union moving up to first place on the campus hit parade. Following closely behind was a number by the Four Freshmen.

1. Dragnet — Ray Anthony
2. It's A Blue World — The Four Freshmen
3. Where or When — Johnny Smith Quartet
4. St. Louis Blues Part I — Billy Eckstine
5. Jeepers Creepers — Stan Kenton
6. Just A Sitting and a Rocking—June Christy and Stan Kenton
7. The Day Isn't Long Enough—The Four Freshmen
8. Blue Moon — Mel Torme
9. A Fool Was I — Nat King Cole
10. Linger Awhile — Sarah Vaughn

SMART UNUSUAL CLOTHES
FOR THE
BUDGET-WISE CO-ED

Open Monday, Wednesday
& Friday till 8 P. M.

RUTH HUSH SPECIALTY SHOP

Across from Evansville College

FOR A
GOOD USED CAR
OR
NEW PONTIAC
SEE JERRY TISSERAND
BOB WRIGHT MOTORS
6th and Wallnut Ph. 2-3219

New Campus Chorus Organized Tuesday

Campus Chorus, a newly organized group of student singers, met for the first time last Tuesday at 11:45 under the direction of Mrs. Margaret Shepard, co-head of the music department.

At this meeting, enrollment of new members was the main activity. Any number of students are welcome to attend the meetings, regardless of musical training or experience.

The main purpose of the organization is for the enjoyment of the chorus in performing. The group plans to sing semi-popular and standard music that will appeal to themselves as well as to the audiences.

Later on in the season, performances will be given to the student body at various school activities.

Although open primarily to freshmen, upper classmen are also urged to attend the hour meeting each Tuesday.

Sale of Mums to Start Next Week in Union

Mums for Homecoming may be purchased from members of the Union Board starting next Wednesday, October 21. John Conaway, chairman of the finance committee, is in charge of the sale.

Other members of the Union Board include Archie Griggs, Sam Laubscher, Kenneth Lensing, Charlotte Sauter, Jim Schreiber and Rosemarie Wiseman. Miss Doris Kirk, director of the Union Building, and her assistant, Miss Kay Curtis, will also sell the flowers.

Worn traditionally both for the homecoming game and the dance in the evening, the large white chrysanthemums will each be centered with a purple "E" and have purple satin streamers.

"UNUSUAL" . . .

That is what our customers say about our furnishings and clothing — All moderately priced.

THE TOGGERY
18 S.E. FOURTH
and
ROSS CENTER

Schear's Studio Contracted To Take Senior Pictures

Schear's Photography Studio will take the senior pictures for the 1954 LinC instead of the formerly announced Helene-Covert, according to Anne Stocks and Gloria Watson, LinC co-editors.

Seniors are urged to sign up for studio appointments outside the LinC office, 0-140, beginning next Monday. Helen Taliaferro, Schear's photographer, will begin to take senior photos Monday October 26 during regular store hours: 9:45 a.m.-5 p.m. daily and 9:45 a.m.-8:30 p.m. Friday.

Each senior will be given a sitting of four poses and a glossy print to be furnished for the LinC. This will cost the senior; but if the student desires additional prints of pictures, he will be given a 40 per cent discount.

Pictures will be taken over a period of two weeks. Proofs will be returned and the senior may choose a proof to made into a picture suitable for the LinC. If the student does not pick up his proofs, a pose will be chosen for him by the studio.

Institute Enrolls 103 In Banking Course

One-hundred-and-three have enrolled in the American Institute of Banking program at Evansville Evening College.

This is the first year the program has been affiliated with Evansville College. The AIB is the Educational Division of the American Bankers Association. Members may complete the pre-standard, standard, or graduate certificates in a two-year period by going to school one night a week.

Also, all the AIB courses carry a regular college credit of four quarter hours each.

ROSE BOWL LANES
WEST SIDE LANES
POCKET ALLEYS
JENSEN RECREAT.
FRANKLIN LANES
Y.M.C.A.

BOWLING PROPRIETORS ASSOCIATION OF EVANSVILLE

FROM 8 to 80 . . . . .
BOWL AT ONE OF EVANSVILLE'S FINEST ESTABLISHMENTS

We've Had A Most Successful Rush Week.

How the stars got started ★ ★ ★

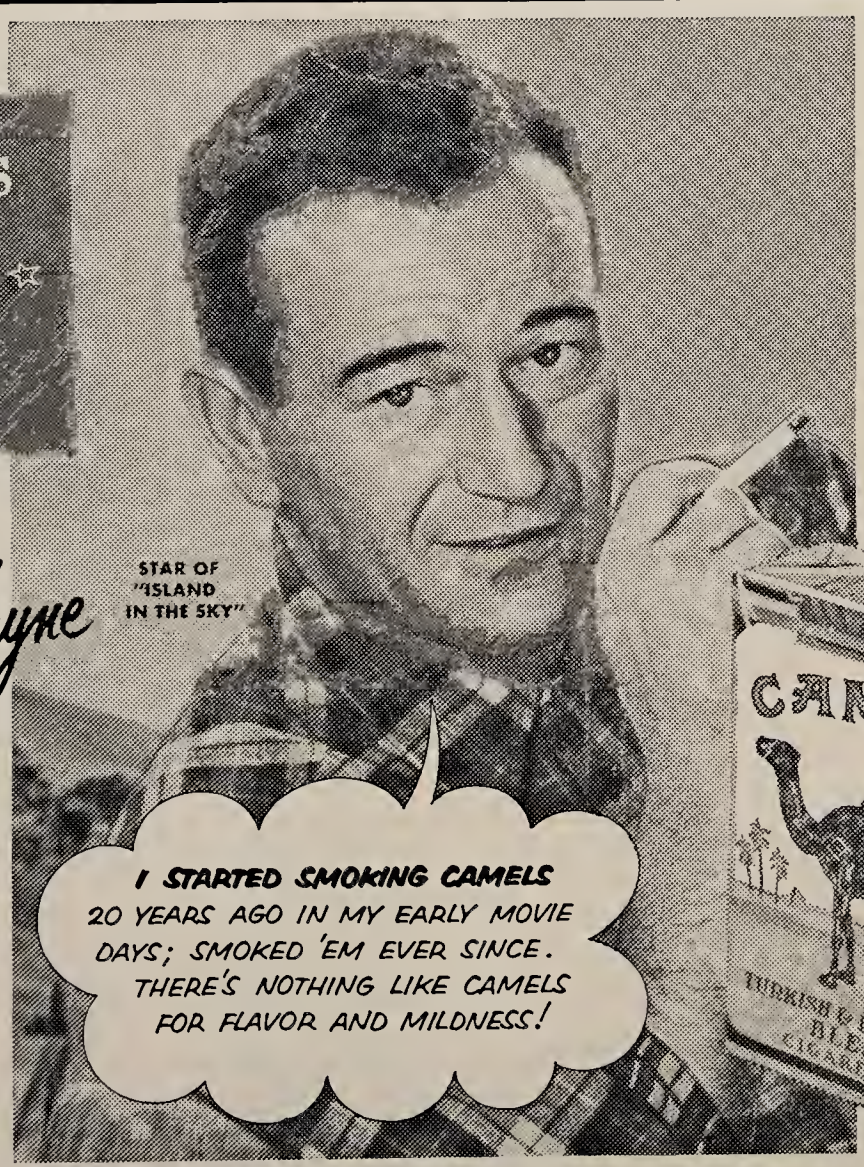

John Wayne

STAR OF "ISLAND IN THE SKY"

I STARTED SMOKING CAMELS 20 YEARS AGO IN MY EARLY MOVIE DAYS; SMOKED 'EM EVER SINCE. THERE'S NOTHING LIKE CAMELS FOR FLAVOR AND MILDNESS!

John Wayne says: "My college football coach got me a summer job at a movie studio. I started as a prop man and stunt man. Afterward my studio friends inveigled me into acting. I made about 75 Westerns before big parts came my way.

Start smoking Camels yourself!

Make the famous 30-day Camel mildness test . . . and let *your own taste* tell you why Camels are America's most popular cigarette!

For Mildness and Flavor CAMELS AGREE WITH MORE PEOPLE THAN ANY OTHER CIGARETTE!

Centennial Year 1854-1954

The Evansville
CRESCENT

Vol. XXXV | Evansville, Indiana | Oct. 23, 1953 — No. 4

Homecoming Queen Election Slated October 30 in Union

LATE NEWS BREAKS

Members of the senior class will elect a new class sponser at the same time the Homecoming queen is being elected next Friday. Four faculty members will be named next week who are eligible for the post.

New officers of the Inter-Fraternity council were elected last Wednesday. The new offieers are: Kenneth Lensing, president and Sam Laubsher, secretary. They were chosen from members of the Men's council.

Seniors are asked to sign up for their pictures outside room O-140 as soon as possible.

34 Men Pledge Three Social Fraternities

Last Friday morning Doctors James Morlock and Everette Walker presented eligible rushees with their fraternity bids at an assembly in the auditorium. According to a list made available by Dean Morlock 34 of the presented bids were accepted and signed by rushees.

In previous years it had been the practice for pledges to leave the pledge assembly by the side door. There they were met by actives of their pledged fraternity who congratulated them and pinned pledge ribbons on them.

Slight Deviation

This year there was a slight deviation from custom. It seems, through some oversight, that the side door was locked. The actives being unaware of this were crowded around it waiting.

After signing their bids and being informed by Dean Morlock of the locked door, the pledges left "en masse" through the front exit. Almost every pledge had left before the actives realized they had been jilted and cheated of their traditional ceremony.

Procede to Pep Rally

The greater part of the pledges proceeded to the pep assembly being conducted in the Great Hall of the Union building. The disappointed actives followed them there, and could be seen during the course of the assembly seeking out their pledges. After picking them out of the capacity audience they would go to them, pin on the pledge ribbons, and inform them of gatherings to be held after the pep rally.

After pep assembly pledges could be seen on the outdoor patio of the Union circled by actives singing fraternity songs to them.

Philos took pictures of their pledges on the patio. Two poses were taken. One was of the pledges facing the camera, the other of pledges in the assumed position.

Delta Kappa received three pledges this year; Jerry Kastner, Russell Lasher and Ed Marting.

Zeta's Take Ten

The Phi Zetas have 10 pledges: Curran Cotton, Fred Bell, Jim Hartmen, Dick Mangin, Fred Taylor, Ben Reading, Joe Whitmore, Charles Oxley, Jerry Burch, and Claude Hayes.

The Philos received almost two-thirds of the total pledges: John Wessel, Joe Kirk, Bill Gilmore, Bill Gabert, Charles Bawel, Art Kasey, Sam Hancock, Bernie Hartman, Carl Litton, Gene Tevault, Jim Schreiber, Don Schneider, Jim Nichols, Obie Shaw, Jerry Nickens, Dave Williams, Howard Titzer, Paul Moore, Dick Martin, Don Allen, and Jerry Newhouse.

SMILES AND WILES — Displaying their pearly whites and other accessories for the benefit of Crescent Photographer "Roger" Garrett, who believes all good things come in sixes, are the five candidates for homecoming queen and the "queen to be's" attendant. Pretty, poised and posing, left to right, are Marilyn Randolph, Rosemarie Wiseman, Jackie Espenlaub, Dorothy Baggett, Rosemary Mohr and Joanne Clark. Miss Mohr, who had her fling at royal living as Icebreaker queen earlier this year, is ineligible for this contest but will serve as attendant to the queen. Students will pick one of the remaining lovelies to reign over the Halloween-Homecoming.

Ballot To List Five Aspirants To Royal Title

Election of the queen to reign over homecoming activities will be Friday, October 30 from 9 a.m. to 3 p.m. in the Student Union building.

Candidates for the honor are Marilyn Randolph, Alpha Omicron Pi; Rosie Wiseman, Chi Omega; Jackie Espenlaub, Beta Sigma Omicron; Dorothy Baggett, Phi Mu and Joanne Clarke, Independant Campus Association.

Honorary attendant to the queen will be Rosemary Mohr, queen of the Icebreaker dance held October 1.

Ride in Style

The queen and her attendants will ride in convertibles in the homecoming parade Saturday, October 31 at 12:30 p.m.

Following the parade, the girls will view the football game at Reitz bowl from a special stand. During halftime ceremonies, Charlie Shelton, football captain, will crown the queen.

Miss Randolph, AOPi aspirant for the crown, is a junior studying elementary education. The former "Miss Esquire" girl of the college campus is a member of the Public Occasions committee and press representative to To Dragma, fraternity magazine, in her sorority. She was recently elected secretary of the junior class.

SGA Secretary

Chi Omego entry, Miss Wiseman, holds several positions on campus. A student assistant in the Student Union building, she also is president of the Union Board, Student Government secretary and rush chairman of the Chi O's.

Voted to represent the Beta Sigs is Miss Espenlaub, a sophomore majoring in marketing. She is a member of the social committee of the Union Board.

Dorothy Baggett, member of Phi Mu sorority, is the fourth candidate for queen. A sophomore, Miss Baggett has been named to the Dean's List twice.

INCA's representative, Miss Clark, is a secondary education major who returned to E.C. for her senior year. She left as a freshman to enter Miami University at Oxford, Ohio.

Honorary Candidate

Miss Mohr, the honorary attendant, is a freshman from Reitz high school and is majoring in elementary education.

The Homecoming dance, at which the queen will reign, will be in the Union building Saturday night. Music will be provided by the bands of Charlie Kroener and Bill Teague.

Union Dances Begin November 13-Patio

Beginning November 13 there will be dances every other available Friday night in the patio of the Union from 9-12 p.m.

Roger Pemberton and his combo will play for the weekly informal dance. The event is either stag or drag, emphasized Miss Doris Kirk, union director. Admission fee is fifty cents per person. "These dances will be continued as long as the student body shows an interest and continues to come," remarked Rosemarie Wiseman, chairman of the Union program committee.

Miss Kirk said that the Friday night session must be self-supporting or they cannot continue. Each night the combo plays, it charges $72. As it has been set up, 150 people must attend every Friday night or the dances will not subsidize themselves.

"Students have been complaining that they have nothing to do on Friday night, so we have tried to give them entertainment," said Miss Kirk. The Wooden Indian Grill will be open for refreshments.

Calendar

Tonight — Evansville vs. St. Joseph, 8 p.m., Reitz Bowl.

Oct. 25 — Newman Club party, K of C Hall, 7-11 p.m.

Oct. 26 — Evansville Philharmonic reception, Great Hall, 10 p.m.

Oct. 28 — Inter-Fraternity council elections 10 a.m.

Oct. 30 — Homecoming election, 9 a.m.-3 p.m. Union Building Pep Rally, Great Hall, 10 a.m.

Bonfire, Athletic field, 7:30 p.m.

Homecoming Dance Plans Near 'Final Touch' Stage

With homecoming one week away, dance plans are nearing that "final touch" stage. An all-day celebration on Saturday will be climaxed with the annual homecoming dance from 9-12 p.m. The dance, formal for women, will be in the Great Hall and Patio of the Union.

Charlie Kroener's orchestra and Bill Teague's band will provide the music. Band stands and arrangements are under the direction of Jerry Daubenspeck. Both the cafeteria and the grill in the Wooden Indian will be open; thereby allowing students and alumni to eat and dance on the same floor.

Since it is Halloween as well as Homecoming, the dance is to be a semi-masquerade. All dancers are asked to wear halfmasks. These can be bought either at the door the night of the dance or when purchasing a ticket. Masks can be had in black or assorted colors, and sell for ten cents. Bill Huff is in charge of the mask sales.

Ghost Motif

The ghost motif is to be carried out in the decorating scheme in both rooms. Murals depicting college life in a ghostly atmosphere will deck the walls and reflect the dance theme, "Spirit of '53." Carl Litton and John Slyker have designed these murals.

In addition, the dance programs will boast minature ghosts. This is the work of Margie Hassee. Ronald Allen is arranging the program. The football queen will be crowned during the evening. The five queen candidates are mentioned elsewhere on this page.

No Corsages

As in years before, chrysanthemums will be the official flower. Since the dance is a no corsage affair, the mum will double it's duty, both at the game and dance. John Conaway, Jim Schreiber, Archie Griggs, Rosie Wiseman, Charlotte Sauter, Kenny Lensing and Sam Laubscher are taking orders for the flowers. They are 75 cents and may be picked up at the Union building Saturday from 8 a.m.-1 p.m.

Other chairmen for the dance include Jack Miller, chaperones; Myra Kasey, publicity; Ken Dennis, lighting, and Gail Armstrong, balloons.

October 31 Set as Last Day to Drop Classes

October 31 is the final day for students to drop classes at Evansville College, according to Dr. Everette Walker.

Eaeh quarter students are given a period in which to withdraw from a class whether passing or failing. At the completion of four weeks work, grades are issued to all new students. By request other students can obtain their grades from their professors.

Veterans and students under the Selective Service board are cautioned by Dr. Walker to check their programs before dropping a subject. He explained that a minimum number of hours must be carried by these particular students to keep their eligibility for compensation and deferment.

Students wishing to drop a class should go to the Student Personnel office and get a withdrawal card.

In This Issue

- Page 2: Carol Schoolfield wins Presser Music award.
- Page 3: Ron Miller continues madcap poetry.
- Page 4: Students voice approval of Friday night dances.
- Page 5: St. Joseph Pumas invade Evansville for tonight's game, preview by Bill Clayton.
- Page 6: Thespians practice long and hard for coming production.

THE EVANSVILLE Crescent

I disapprove of what you say, but I will defend to the death your right to say it. — Voltaire.

Published every Friday during the school year, except school holidays, at Evansville College, Evansville 4, Indiana, under the auspices of the Student-Faculty Federation. Entered as second-class matter, November 8, 1919, at the postoffice at Evansville, Indiana, under the act of March 3, 1879.
Subscription rates: Year $3; Term $1; Single copy 10 cents; Activity Fee, $1 a term.
Represented for national advertising by
NATIONAL ADVERTISING SERVICE, INC.
420 Madison Avenue New York, N.Y.
Chicago — Boston — Los Angeles — San Francisco
Member — Associated Collegiate Press

EDITOR ..... JACK COMBS
News Editor ..... Bill Adkins
Editorial Page Editor ..... Bill Bosse
Exchange Editor ..... Gloria Watson
Sports Editor ..... Bill Clayton
Assistant News Editors ..... Jim Schreiber, Delores Schaber, Gloria Watson
Columnists ..... Lemoine Barr, Don Bernhardt, Toni Reitz, Rosemarie Wiseman
Cartoonist ..... Bill Adkins
Photographer ..... C. "Roger" Garrett
Staff Writers ..... James Walters, Patricia Miller, Jerry Newhouse, Randy Wilkinson, Don Deller
Circulation Managers ..... James Walters, Patricia Miller
BUSINESS MANAGER ..... RICHARD NICHOLSON
Advisor ..... Miss Freda Ashley Martin

Children Will Play

Hell Week is one of the few weeks each school year in which the majority of students take an interest. Pledges parade the campus and attend classes wearing their "beanies." Members of the fraternity or sorority to which the pledge is engaged are catered to.

Hilarious pandemonium breaks loose when two or more actives converge upon a pledge. At times one can be seen making like a Dodo bird. He is made to imitate various ones of the lower animals. Prat bats are put to energetic use often.

Comes the big night. The pledges tremble with fear — the actives can be seen with a sometimes intoxicated satanical gleam in their eyes. To all sorts of torture, usually ending in a hike from the boondocks, "good ole pledgie" is subjected.

At times a radical frat or sorority comes up with a rather unethical form of initiation ceremony — they do something beneficial and practical. On the larger, more mature campuses this sort of initiation is becoming the vogue.

Trees have been planted on our campus by one of the practical groups. Another gave the pledgies "Hell" by having each of them donate a pint of blood and work parties have trimmed the grass along the edges of sidewalks.

Ah, for maturity on the E. C. campus.

Science and Morals

How often have you heard the statement, "Our generation is in a state of decline?" Almost always the author supports his theory by stating statistics on crime, juvenile delinquency, etcetera. What he says is true, but when he attemps to understand the underlying motive he is often wrong. The true answer can lead to a multitude of implications.

Quite naturally it refers to the subject of the universe, man himself. His beliefs, ideals and convictions have been distorted in an enthusiastic attitude toward science and what science can do for him. Science itself has been so channeled that its primary objective has been the invention of destructive devices. The significance of such an attitude is this: we have learned the principles of atomic energy before we have learned to unite mankind.

Science is leading us to our destruction mainly because its social purpose has neglected the investigations of mature conceptions of what is morally right and wrong. But there have been terrific advances in the field of medicine and in the improvement of our every day living standards. However, there still remains the fact that science and technological efficiency have produced a civilization that threatens to destroy itself. Technical progress seems to be outstripping our ability to adapt ourselves adequately to an ever changing technical society.

Some scientists have attempted to explain our sources as a natural means or an evolutionary process void of superhumhan relationship. But, and here is the test: if reason be confined rigidly to scientific method, nothing will be recognized as true that is not logically deduced from the principles given or that is not found by analysis to be the result of a given formula. There is little room for faith in such a limited reasoning and hence, little faith little reasoning. Scientific specialization has surrendered its claim to truth through the assertion of its independence of reason. A faith in science which forbids analysis in relation to other objects and withdraws itself from relationship to the rest of thought has unwittingly declared its own irrationality. A faith which has faith in itself will not stagger on the brink of rational investigation.

The Problem of Trieste

Recently our newspapers have been crammed with reports on the situation in Trieste. That little city on the Yugoslav border has become a hot bed for international intrigue.

In 1946 Trieste became an international city; why? — because it holds a mixed population of Yugoslavs and Italians. It seems that a settlement like the one made between the Jews and Arabs would not apply to this dispute. Actually the only thing gumming up the works is the pig-headedness of the diplomats in Rome and Belgrade. Neither government will agree to a solution that even smells of the smallest compromise.

The situation being as it is in both countries, the governments cannot risk any compromising solution. When Britian and the United States announced their decision to turn Zone A over to Italian control, the spark that long had been simmering finally was fanned into a flame which can only mean bloodshed unless the big powers see that the quarrel is ended. Since Italy and Yugoslava are both involved in domestic problems, the solution is left up to the great powers. They can ease the situation only by definately ending all territorial claims between the two countries and establishing a frontier which would be guaranteed by the United Nations.

SGA News

By BERNIE CONNOLLY

Starting Tuesday, November 10, the information desk in the Union Building will be used as a Student Government Office during the 10 o'clock periods. A member of the Student Council will be present during this period to welcome all suggestions and answer any questions the students may have. In this way, the students will have close contact with the council and can feel free to express their ideas on campus activities.

The annual card playing problem was brought before the council. The situation is once again getting out of hand. Gambling, which is prohibited on campus, is known to take place in the games, which also results in the cutting of classes. Both must stop if the card playing privilege is to continue.

There was a discussion on the possibility of having Friday night dances in the Piton of the Union. The plan includes two dances per month with a combo present to provide the music. There would be a small admission charge to cover expenses.

The proposed danees would give the student a nice social event for weekends. Final approval will come after the organizations on campus have time to give their opinions on the idea.

This is the last day for the Community Chest Drive. All students are urged to back their candidates for Mr. and Miss Community Chest by contributing to this worthy cause. Individual awards will be given as well as awards to the fraternity and sorority that sponsor the winning candidates.

Carol Schoolfield Wins Presser Music Award

Carol Schoolfield is the recipient of the $250 Presser Scholarship Award at Evansville College for the coming school year. She is the daughter of the Reverend and Mrs. N. I. Schoolfield, 619 Frederick Avenue.

Selection of the recipient of this scholarship is made by the President of the college and the head of the Music Department.

Miss Schoolfield, active in the field of music, especially piano, since she attended grade school, won first division placement in district music contests or auditions for seven consecutive years, first division in the state for five years. She also accompanied instrumental and vocal soloists and ensembles for several years at these contests.

Miss Schoolfield was piano accompanist for the Shelbyville high school choir where she played first choir oboe in the band and orchestra, and received the Arion Music Award at the end of her junior year.

Moving to Evansville for her senior year, Miss Schoolfield was the accompanist for the Bosse high school choir, played piano in the orchestra, and was vice-president of the Evansville high school All-City Orchestra. She was also a member of the Bosse National Honor Society and the Bosse Thespian Society.

"UNUSUAL" . . .
That is what our customers say about our furnishings and clothing — All moderately priced.
THE TOGGERY
18 S.E. FOURTH
and
ROSS CENTER

NOW IN EVANSVILLE!
Roll Paper Press Equipment To Print and Glue Carbon In One Speedy Operation
NO NEED TO SEND CARBON-INTERLEAVED BUSINESS FORMS TO FAR DISTANT CITIES AND WAIT MONTHS
Exclusive in 150 Mile Radius at
Krieger-Ragsdale
Printers and Lithographers
109 S. E. SECOND DIAL 4-9265

As I See It

by Lemoine "Lee" Barr

. . . We, as a nation, must be aware of the fact that we cannot buy friends. Money certainly helps to rebuild a nation but does not make friends. Everytime we loan money out we are expecting interest in some form or another and rightly so.

. . . there is a lot of anti-American feeling astir abroad. It has been created by several things. The actions of a few Americans in foreign countries have cost us a lot of friends. Good old "Uncle Joe" McCarthy is rated quite highly on the list of booger men with whom children are frightened. (I wonder what he is trying to groom himself for — a dictatorial presidentship of the US maybe?) And a jealousy of our wealth has created more ill will.

. . . our biggest mistake was made when Gen. MacArthur was ordered to drop the reins and return Stateside so the president-pianist could slap his hand. It is all too true that Dugout Doug refused to obey orders from a superior officer. He did get too big for his khaki breeches.

. . . MacArthur is one of the greatest American minds on the Far East. His plan of action — to drive the Reds to Hell and gone — was good. He wanted to fight a war as such. He knew the Oriental mind and he knew military tactics.

. . . our politicos were more worried about other things than they were about fighting a winning war. Real estate was traded for lives relentlessly. The same plots were worn out from handling. The policing job was hot. But what was gained?

. . . Rhee has plenty of reason for dissatisfaction. After several years of fighting, what was proven in Korea—that men are expendable — that Korea was a good place to test new equipment?

To use a WW II gasoline slogan in the past tense — "Was that trip necessary?"

. . . the policing job performed in Korea is far from settled. Syngman Rhee is very dissatisfied with things as they are now.

First, a few facts: North of the temoprary truce line the Reds are amassing troops, strenthening their position and bringing in more equipment. We have withdrawn south to defensive positions. The ROK Army is working hard to build up its forces.

We have promised $1,000,000,000 to help South Korea. It will probably be up to our Mutual Security Administrator to figure out how and for what the money will be spent.

Syngman Rhee has absolute control of the ROK Army. The army as a whole does not want to resume the fighting, but if Rhee so declares, they will fight to the last. We are doing all we can to persuade Rhee not to reopen hostilities.

. . . Rhee is all too right in most of his demands. We were too promiscuous in permitting countries and cities — Korea, Trieste, Germany, to name a few — to be dealt out like a deck of cards to many players. Rhee will not be content to have Korea, divided, especially with the giant Red Puppet Master manipulating the strings of North Korea. We proved early in our history that a nation cannot stand if it is divided on one or more major issues.

. . . Rhee would be justified in promoting another hot war. One reason could be the conduct of the "impartial" Indian guards toward the anti-Communist prisoners who refuse to return to sure slavery and possible annihilation.

Our policy makers have been put on the spot. They must make up their minds, and rapidly, as to what stand we will take in the event another shooting war is ignited by Rhee. Our lavish doling of dough was made in hopes that South Korea could be pacified with the material comforts afforded by same.

For Service — Economy Use
EVANSVILLE'S PROFESSIONAL LAUNDRIES
Atlas Laundry & Cleaning Co.
Best Launderers & Cleaners, Inc.
Krauss Cleaners-Launderers
Pearl Launderers & Cleaners
Peerless Laundry & Cleaning Corp.
White Swan Laundry & Cleaners

FOR RENT
KIMBALL Pianos
ALL BRAND NEW!

Then if you decide to buy the Piano within 4 months, all rental money will be deducted from the Purchase price.
Call 2-0448 for details.
Home of the Hammond Organ
HARDING and MILLER MUSIC COMPANY
518-520 Main

"THIS SIX BOTTLE CARTON OF DOUBLE-COLA IS MIGHTY HANDY AND ECONOMICAL WHEN UNEXPECTED GUESTS DROP IN!"

Tone Wise

by Toni Reitz and Rosie Wiseman

As we take our pen in hand — but we have no ink for the pen — so as we take our pencil — the point is broken and we have no sharpener — but, anyway this column is written by typewriter, and since it's too heavy to take in hand we put it on the table and begin to hunt-and-peck this column.

The newly formed Audrey Hepburn fan club sees a promising school year ahead, reports Ronnie Statz, president. The other offices of vice-president, secretary, doorkeeper and remaining members are filled by "Red" Huber, who looks forward to the day when he will become president. Anyone having any extra pictures of Audrey, please turn them over to Ronnie as he is the organization's official PK (picture keeper.)

Toni Reitz

Rosie Wiseman

As the old saying goes, "nothing is greener than a freshman." But then, who has hoof and mouth disease around here?

Next Thursday Ray Fletcher, just one of our many fans (there are four), has cordially invited us to appear on his TV sports telecast on WEHT-TV, Channel 50, Henderson, Kentucky. The topic of conversation will be the Revlon Bowl game to be played next Friday. We will carry on an interesting discussion (unless "Stony Stares" takes it upon itself to crash the scene.) Of course, there will be a few side comments by several other members of the opposing teams.

So far, the starting line-ups have not been revealed. However, a sneak preview discloses the following sneaks will probably be in the game.

We predict the Chi O-Beta Sig starters will be: Lockwood, QB; Thurman, C; Cox, RE; Bentley, LE; Bartlett, RT; Greuble, LT; Espenlaub, HB; Reece, FB; Wiseman, BW (bench warmer.)

The AOPi-Phi Mu's will more than likely start these girls to offset the heavy line of their opponents: Day, QB; Hardison, C; Lex, RE; Barrett, LE; Randolph, RT; Bagget, LT; King, HB; Spiegel, FB; REITZ, WB (water boy.)

Reminder — to all girls playing in the game — cut your fingernails — they hurt!

Jackie King's favorite song now is "Cry Baby, Cry."

Toni says: CONGRATULATIONS to Marilyn, Rosie, Joanne, Jackie, and Dorothy in receiving the honor of being Homecoming Queen candidates. May the best girl win!

Now for today's continuation of "Streetcar Named Bellemeade." "Chapter One." John: But—

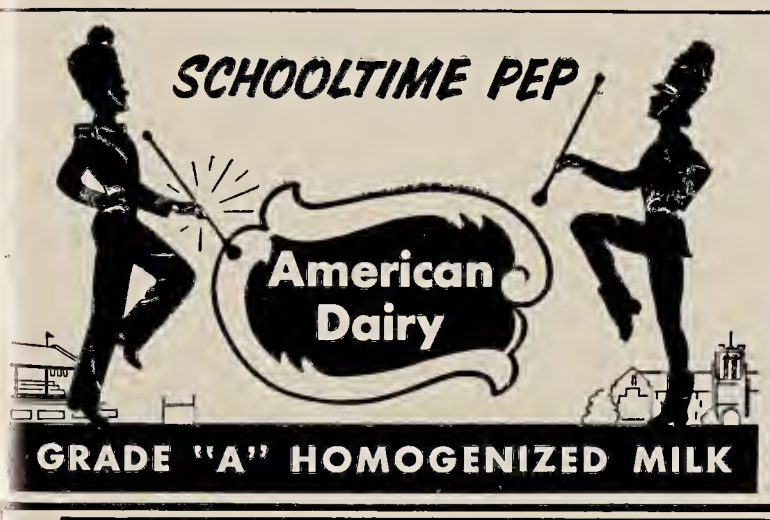

TGIF

By Bill Adkins

"Here Comes A Customer - Start Praying For Rain."

Inter-Fraternity Officers To Be Elected Oct. 28

Election of officers for the Inter-Fraternity Council will be next Wednesday at 10 a.m., announced Dr. James Morlock, faculty adviser of Men's Council.

Officers will be elected from members of the Men's Council. They are: Kenny Lensing, Phi Zeta; John Conaway, Phi Zeta; Paul Kinnney, Pi Epsilon Phi; Bill Steier, Pi Epsilon Phi; Sam Laubscher, Acacia; and Charles Hildreth, Delta Kappa.

Appointment of membership to the Men's Council is made at the beginning of each school year by Dr. Morlock. Among its activities is the planning and organization of Men's Round-Up.

Open Panhellenic Meeting In Union Lounge Nov. 3

Tuesday, November 3, is the date set for the annual Evansville College open Panhellenic meeting to be from 7-9 p.m. in the lounge of the Union building.

All members of campus women's fraternities are invited to attend, instead of just two members from each group as in Panhellenic Council.

Mrs. Ted Lockyear, Sr., vice-president of the state Panhellenic organization, and other alumnae will be special guests.

After a short business meeting, there will be talks by an alumna from each of the four fraternities. A social hour complete with light refreshments will follow.

MOORE TYPESETTING CO.

6 S. E. First Street — Phone 3-1214

Literature Inspires Cool Cats Talents

It seems Ron Miller is inspired by literature for in his Lit class some of the best lines of this ode to the "est" were written.

Mr. Miller, who is definitely from the land of "be-bop-be-dob" (where no one goofs), is thinking of naming his characters in the next issue—providing no one buys this space for advertising.

If you remember the last issue we left our couple digging sounds at a local pub, henceforth . . .

An insane drummer, a wild man on the sax,
A magician on the 88s, who also blew ax.
They played "Perdido" to climax the show.
I sat there the wildest, saying, "Go, go, go!"

But all these sessions were knocking my fluce.
I was getting half punchy from sipping the juice.
But I continued to dig with my beautiful chick;
For me she had eyes — I had the sticks.

How hep was my queen, with cool eyes so large.
Why, even her father was known as "George."
Her mother however was square as a coop—
She blew tuba for a Salvation group.

Read again next week when we make the home scene.
We're inviting Benny, Stan, and possibly Gene.

Freshman Chest X-Ray Results Are Negative

A total of 253 freshmen and 15 cafeteria workers were given chest X-rays during the opening week of school. Results of the examination were better than expected, with no signs of any active tuberculosis found in any case.

Of the total, 250 films showed negative results. Three showed a slight chest pathology as a result of congestion and 15 showed healed primary tuberculosis.

Individual cards with the results of the X-ray will be placed in the student mail box across from President Lincoln B. Hale's office in the Administration building.

Jovial Hayes Branham Sweeps Way To Success In EC Halls

By JIM SCHREIBER

Chances are you've run across Hayes Branham (whether you knew it or not) sometime in a trek through the 'A' building. To clue you — he's the jolly, white haired custodian who with a little padding would be a perfect St. Nick.

Daily at noon, he can be viewed sweeping the first floor hall. Since arriving at the college in May, Hayes has worn out a dust mop so that makes the life span of an oversized EC broom about six months.

Hayes is on duty from 6 a.m.-3 p.m., but he doesn't stop being a janitor then. When he gets home, it's a repeat performance for he again wields a dust mop. You see, celaning the house is one of his hobbies.

Along with this, he spends his spare time watching teenagers dance. Whether it's the jitterbug, Charleston or his favorite the shimmy, he's right there. Having been something of a stepper himself, he still likes the fast, furious stuff.

Born in Elktown, Kentucky, Hayes came to E-town in 1922 as a railroader. Six years later in '28, a train engine ran over his leg, cutting it off. For eight months he played the role of patient at St. Mary's hospital, probably becoming a favorite with the nurses. Here he ate his choice dishes — syrup and more syrup, "Wheaties" and just plain old meat and beans.

Came the war and Hayes went to work at Hoosier Cardinal as a janitor. Five years, his broom was his sword. Taking a liking to brooms, he transferred to an appropriate locale— a broom factory. Then on to "The Merry-go-round," local restaurant, where he masterminded the third shift crew until coming to EC.

"I think the students and administration here are wonderful" says Hayes. The father of four girls and one boy, Hayes slyly admits that he likes children.

As for moments to remember, he recalls the woman who sat next to him and his wife one night recently at church. When Hayes left his seat, the unknown woman whispered to Mrs. Branham, "Do you know that good looking man with the pretty, white hair? I wish you'd introduce me."

Tau Kappa Alphas To Attend Session On Trade Policy

Six members of Tau Kappa Alpha National honorary speech society will attend a discussion session at Earlham college Oct. 28-29.

Four of the attendees have been named they include: Wolfgang Barth, David Ingle, Ben Arman and Cleona Waller, and two more are to be selected.

The discussion session will be on this years debate topic, "Resolved that the United States Should Adapt Free Trade Policy."

The initial purpose of the session is to acquaint the society students with the debate topic. The second session purpose is to introduce and indoctrinate members with parliamentary procedure. The session will be conducted at the Indiana state Legislature, utilizing the major components such as the senate, house, and committees extensively.

James Shutt, assistant professor of speech, will accompany the student members as a faculty representative. He also will serve as a judge of the conduction and discussion of the session.

Others in Tau Kappa work include Carolyn Lockwood, Jim Schreiber, Carroll Rickard, Bob Cravens, Myra Kasey, Jo Anne Frohbieter and Janice Morgan.

Convention Airs Views On Placement Job

Dr. Everette Walker, director of student personnel services' attended the state convention of the Indiana Institutional Teachers Placement association at Indianapolis, Indiana last Wednesday.

The convention program included a question - and - answer period Wednesday morning which provided an opportunity for those present to discuss detailed problems of a placement office.

In the afternoon session representatives of the County Superintendents association met to discuss a better program for working together in the placement of teachers.

Camp Santa Claus Chosen For SCA Fall Retreat Site

Camp Santa Claus at Santa Claus, Indiana has been chosen as the site for the Students Christian Association's Fall retreat which will be held November 13 and 14.

A weiner roast at 6 p.m. will open the activities of the outlined program. The retreat will be concluded at 9 p.m. on Saturday following a comitment service.

"Christian Service on Campus" is the theme of this year's retreat. The program will be built around this theme. Included in the program are recreation, a study of this year's activities on campus and devotional periods.

Registrations for the retreat are being taken at the SCA office located in room 105 of the Office Building. Gilbert Bumb, president of SCA, stated the office is open on Monday morning from 10:00 to 11:00, on Wednesday from 10:45 to 12:00 and on Thursday mornings from 10:45 to 11:30. The registration fee is $2.50. This will pay for the meals and Friday nights lodging.

Poll Result: Students Want Union Friday Night Dance

In an effort to gain student opinion on the proposed Friday night dances in the Union, students and faculty were polled as to their reaction.

The question was "What do you think of the idea of having informal dances on Friday nights?" The answers follow:

Sally Reece, sophomore — This will give students a place to go on Friday nights and it's relatively inexpensive. Rog Pemberton would be a drawing card!

Chuck Linsmith, senior — Friday's usually a dead night. It would provide entertainment for college students, especially students out of town — might even bring about better school spirit. An idea would be to have dances pertaining to particular events.

Paul Neville, freshman — Out of town kids go home on weekends. Also there are so many activities on Friday nights, including high school games. However, when nothing else is on, I think it would be a good idea.

Ed Yates, faculty — As at IU, this custom proved successful in letting boys and girls get together. Sure, let's have more combo dances. I'll be there!

Bob Wilson, senior — A crazy idea. I am all for having something after the basketball games. Since we will be at the armory for the games, it would be convenient to go to the Union afterwards for dancing.

Dell Patterson, freshman — I like the idea of the dance. I don't think that a floor show or program would be necessary as just having a place to dance would be good enough.

National Women's Magazine Sponsors Contest; Winner Gets New York Trip

Once again Mademoiselle, national women's magazine, is sponsoring its annual board contest. Any girl attending college is eligible to compete. The contestants must write a 1,500 word criticism of Mademoiselle's August 1953 College issue.

The theme should include first a general discussion of the issue as a whole — what was liked or disliked and what changes should be made. Then the entrant should select the field that interests her most (e.g., fiction, features, fashion) to criticize in detail.

Along with the critical report, each girl must submit a personal data sheet. This should contain such information as class year, college and home addresses, major and minor, extra-curricular activities and summer jobs. If one desires,further details may be included to let the judges know of additional talents or interests.

Girls who are selected will become Mademoiselle reporter's on their campus. They automatically also becomes college board members. During the college year, winners will be given three assignments to test their qualifications for professional writing in the publishing field.

From these, the twenty best college board members will be chosen. Each will win a trip to and from New York and a salaried month's job in Mademoiselle's offices writing and editing the 1954 College issue.

Miss Wahnita DeLong, head of the English department may be contacted for further information.

Szigeti To Appear With Philharmonic

Joseph Szigeti, violinist, will be soloist with the Evansville Philharmonic Orchestra at 8:15 p.m. next Monday at the Coliseum.

Conducting the 80 piece orchestra in its opening concert of the 19th season will be the Philharmonic's new conductor, Minas Christiaan.

Szigeti, who has appeared with leading symphonies throughout the world, will play the Brahms "Violin Concerto." The "Concerto" as recorded by Mr. Szigeti with the Philadelphia Symphony under Eugene Ormandy was chosen by a nation-wide poll of leading critics as the best concerto of the year.

Prior to his Evansville appearance, Szigeti, presented a recital in Carnegie Hall, New York City, last Tuesday.

Selections by the orchestra will include: Overture to "La Forza del Destino," Verdi; Symphony No. 5, "Reformation," Mendelssohn and Polka And Fugue from "Schvanda," Weinberger.

Lincoln and Weinbach
Your Nearest
WOODS REXALL
DRUG STORE

FREE!
One Year's Subscription
to the Magazine
"SEVENTEEN"
With Your Membership
in Our
SWEATER CLUB
Choose 5 Sweaters NOW
and Place in
LAY-AWAY
Stop In For Complete Details
ADRIAN'S
516 Main

Now . . .
A HUB STORE
in
Ross Theatre Bldg.
FINE HATS & FURNISHINGS
THE HUB
HENRY LEVY & SONS
327-429 MAIN STREET
Ross Theatre Bldg.

H. HERMANN
FINE CANDIES
SINCE 1860
123 Main St.
2517 Washington Ave.
Ross Center

TWO CONVENIENT LOCATIONS
2217 W. FRANKLIN Phone 3-5205
525 LINCOLN Phone 2-3594
Your Favorite Records
SPINNER SANCTUM
WIKY AM FM
delivered by YELLOW CAB free of delivery cost!
BOB SCHAAD CO.
WHERE THE TRI-STATE BUYS ITS RECORDS

Engraved Stationery
Cards - announcements - invitations
For all Personal and Business Uses
Nussmeier Engraving Co.
23 S.E. Second St.

Established 1931
EVANSVILLE PHOTO ENGRAVERS
208 VINE ST. EVANSVILLE, INDIANA
PHONE 25767
WALTER H. KUEHNE Sr. Mgr.

FOR A
GOOD USED CAR
OR
NEW PONTIAC
SEE JERRY TISSERAND
BOB WRIGHT MOTORS
6th and Wallnut Ph. 2-3219

AUTHORIZED DEALER
FOR
BULOVA & ELGIN
WATCHES
Farrell
YOUR NEIGHBORHOOD
JEWELER
608 S. Weinbach at Lincoln
PH. 6-6431

FUREE a hair creation designed by
LIUEYSE
of the FRENCH DOLL BEAUTY SALON
The exquisite design that will be enjoyed by you.
An original — a hair cut that requires no permanent.
$5.00 for FUREE
FRENCH DOLL BEAUTY SALON
22½ N. W. SIXTH ST. PHONE 4-2581

DRINK
ROYAL CROWN COLA
Best By Taste Test

You Are Always Assured
Good Quality Meats
When Eating At The
Cafeteria
Snack Bar Or College
MEATS FURNISHED BY
L. J. EMGE
PROVISION COMPANY

GET HEP TO PEP!

DRINK
Ideal
MILK
FIRST... in good taste!
QUALITY ☑ CHEKD
MILK, CREAM AND
OTHER DAIRY FOODS

Aces Face 'Cellar Dwellers' in ICC

By BILL CLAYTON

Evansville College footballers will try to rediscover winning ways tonight at Reitz Bowl against the St. Joseph Pumas. The Pumas, who are the cellar dwellers in ICC play, will no doubt be "up" for the game since they are winless in conference play.

St. Joe, piloted by its new coach Joe Pawlowski, opened its season with a victory over St. Ambrose. Since this opening victory the team has lost three straight contests all of which have been with conference members.

Coach Pawlowski, a native of Aurora, Illinois, won three varsity letters while playing guard on the University of Illinois squad in 1940, '41 and '42. He also played professional ball with the Detroit Lions.

Valpo handed the Pumas their first loss by an overwhelming 45-7 score. Indiana State added another marker to St. Joe's loss column with a 23-14 victory for the Sycamores. Last Saturday was homecoming on the Pumas campus and Butler stopped St. Joe 47-13 but had to overcome a first quarter deficit in doing it.

A familiar face on the St. Joseph squad is letterman Merle Effing at end. Merle played football for the Mater Dei Wildcats and proved his ability enough to gain position on the all-city squad.

There are only eleven lettermen back from last year's squad and sixteen members who have had some varsity experience. The rest of St. Joseph's gridiron consists of thirty-five newcomers.

The Aces need this victory to keep them from dropping into a tie with the Pumas for the cellar position. They have proven their ability on the gridiron in their upset victory over a strong Valpo club.

Evansville came out of the Murray game without any serious injuries. Barring any injuries in practice sessions, the Aces should be in top physical condition except for Capt. Charles Shelton who is out for the remainder of the season.

Ping Pong Tournament To Begin November 2

Play in the all campus ping pong tournament will begin Monday, November 2.

Any student, male or female, may compete in the tourney. There is no charge to enter; the participant need only sign his name on the bulletin board in the Union patio. Wednesday is the last day to enter competition.

As tentatively planned, there will be men's singles, men's doubles, mixed doubles, women's singles and women's doubles. Phyllis Bunge and Jim Balding are co-chairmen of the tourney.

The results of the division drawings will be posted on a large chart in the Union games room. It is then the duty of each player to locate his opponent and play the games at their ease. The players post their own results on the chart.

Individual trophies will be awarded to the winners.

WARREN BESING
GULF SERVICE STATION
Division and Spring
Ph. 6-0072

Athletic Equipment by Beard's
14-16 S. E. Fourth St.
The Sporting Goods Store

When you pause...make it count...have a Coke

BOTTLED UNDER AUTHORITY OF THE COCA-COLA COMPANY BY
Coca-Cola Bottling Works of Evansville, Inc.
"Coke" is a registered trade-mark. © 1953, THE COCA-COLA COMPANY

Murray Gains Victory Over Evansville 14-7

By "LEE" BARR

Last Saturday night the Evansville Aces lost to Murray State 14-7 in the last four minutes of the game.

The first half of the tilt was evenly waged and was scoreless. E.C. made the first threat after recovering a Murray fumble on the visitors' 33. The Aces drove to a first down on the 21 and were forced to try a fourth down pass that nearly was completed for a touchdown. But alas, Charlie Fisher's pass bounced from the grasp of Charles Kendall in the end zone.

Murray didn't trod the E.C. side of the field until late in the half when they began a drive on their own 28, and drove to a fourth down on the Aces' two-yard line just as the gun ending the half blasted.

Murray opened early in the third quarter with a 36 yard punt return by Johnny Bohna. Quarterback Roy Lafser punched over the one foot spot after a Lafser to Walker pass covered 14 yards. Billie MacBone made the successful kick.

E.C. came back with a 72-yard drive from the kickoff to even the struggle at 7-7 less than five minutes later.

Whitaker then recovered his own punt after Murray has signalled a fair catch and moved from the E. C. 34 to the Murray 30. Then two Fisher to Whitaker aerials brought the ball to the three. Lutterback carried to the two and Parish carried to pay dirt. Scott converted.

E.C. was unable to cross to the asset side again. Murray came through with another TD to win.

The Aces gained 41 yards rushing compared to Murray's 171. E.C. made 94 yards on eight completions out of 22 tries while Murray rolled up 101 yards in the air.

Committee To Show Homecoming Movie

Jim Schreiber, chairman of the Union games committee, has announced that a movie of the homecoming activities will be shown Friday, November 6 at 10 a.m. in the Great Hall.

The movie is to be filmed in technicolor. Included will be the parade, queen crowning, half time ceremonies, the game, floats and campus displays. Joanne Clark, Sara Rupp and Lois Ryon are in charge of the showing. There is no charge.

LOMAX-NICHOLSON
Your
Sporting Goods Store
126 Locust St. Telephone 5-9411

THICK MALTS
IDEAL
ICE CREAM
Grill Service
Curb Service
DRIVE IN
COLLEGE CORNER
On Lincoln — Across From The College
Open — 10 a.m. — midnight

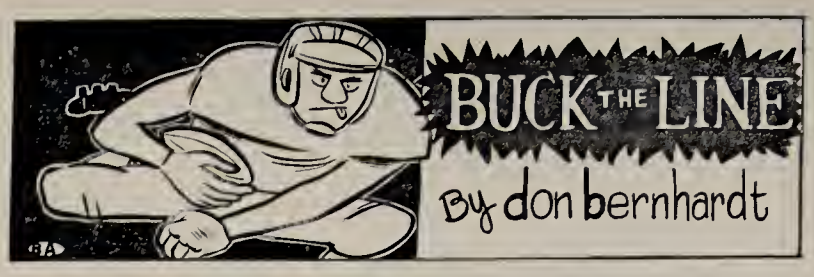

To Ace, or to be Aced — this is the unsolved question that has confronted our Aces all season. Whether this Evansville team goes down in the books as a triumphant squad finishing in the credit side of the ledger, or one which slips below the .500 mark in games won-lost, depends entirely upon its run up the stretch.

With the season half over, Evansville holds a mediocre record of two wins in five starts. However, one of the victories was over Valparaiso's defending ICC champions and gives the Aces the distinction of clipping two long Valpo winning streaks, in successive seasons. The Aces have five games remaining in which to pull out into the win column and stamp themselves as a better-than-average Evansville team.

Rocky Road Ahead

Bernhardt

Coach Don Ping's boys should be able to even their showing at 3-3 this week against St. Joseph, the ICC cellar dwellers. However, the road may be rocky in the last four games. The Aces engage a powerful Eastern Kentucky eleven, Ball State, Western Kentucky's defending OVC champions, and Washington, Mo. in that order. This is probably one of the tougher secondary college schedules in the country.

The Aces fell behind their .500 percentage tempo last week when Murray Kentucky's hustling Thoroughbreds eeked out a 14-7 decision. Evansville turned in a fine performance and showed promise of giving any of the remaining foes plenty of action. The most encouraging factor of the ball game was Evansville's spirit, fire, and desire to win. The indifferent attitude that had them stumbling in the Coldrums of mediocrity has apparently been whipped. Credit should be given to Coach Ping for the representation. Last Saturday he expended more energy traveling up and down the sidelines shouting instructions, and taking care of the lumps, than both squads spent on the field.

Notre Dame Will Roll

After a rather shaky debut into the prediction game, we came along with some pretty fair selections last week. Army's upset win over Duke and Tennessee's tieing Alabama baffled us along with many others. This week however we have them cold. Notre Dame will keep its perfect record intact by disposing of Georgia Tech in a game that has been sold out for two months and Southern California will handle California in the big battle on the west coast.

Other victors include Kentucky over Villanova; Michigan over Minnesota in the Little Brown Jug battle; Ohio State over Wisconsin; Nebraska over Mississippi; Duke over North Carolina; Michigan State over Purdue; Illinois over Syracuse; Pittsburgh over Northwestern; and Iowa over Indiana.

Evansville's Games Recorded on Film Shown on WEHT's "Football Playback"

The action on EC football gridiron is recorded on film by WEHT, Henderson's TV station. These film recordings can be seen every Tuesday evening at 7:30 on WEHT's "Football Playback."

Sports-minded Ray Fletcher is the show's master of ceremonies and he has a panel of EC mentors and players to assist him. Coaches Don Ping and Paul Beck are regular participants, while three different football players take part every week. Mr. Fletcher interviews his panel, discusses football with them and then shows the film of them in action.

Three games have already been presented by WEHT, and four more are yet to be shown. The next game being tonight's with St. Joseph, which will be shown next Tuesday.

Mr. Fletcher may also be seen over WEHT every night Monday thru Friday at 6:15. He presents the daily sports news.

Ace Bowlers Begin Play With 10 Teams

EC bowlers opened league play last Tuesday at Franklin Lanes, although there were only eight lanes available.

Due to a conflict with Reitz high school bowlers on Tuesday afternoon, the college bowlers will bowl on Thursdays from 4-6 p.m. This change in schedule made it possible for two more teams to enter the league. There are now twelve teams entered for play.

With twelve lanes now available, SCA has entered another team with Freshman Men filling the other opening.

Sarah Rupp, a freshman from Reitz, has been appointed secretary of the Bowling League. Bruce Bahn, a junior and captain of the Independent bowlers, will serve as treasurer for the league.

STANDINGS

Cochrane's Cockies	3-0
Philo Four Roses	3-0
Hill's Billies	3-0
Stieler's Stealers	2-1
BAK	2-1
Phi Zeta	1-2
SCA No. 1	1-2
Walker's Walkovers	0-3
Independents	0-3
Acacia	0-3
SCA No. 2	0-0
Freshmen Men	0-0

Butler Squad Paces ICC Gridiron Race

Butler's strong Bulldogs downed St. Joseph 47-13 to remain the ICC powerhouse. Leroy Thompson, a freshman product of Indianapolis, proved to be the big gun as he tallied twice for Butler.

Valparaiso, who was idle last weekend, remained in second place ahead of the victorious Indiana State Sycamores. State defeated Ball State 33-6 in a homecoming game.

DePauw was also idle in last week's play but will go into action tomorrow against the leaders in the Michigan Intercollegiate Conference still seeking its first victory of the year.

Evansville played a non-conference game last week but will meet St. Joseph, a conference member, tonight.

ICC Standings

Butler	3-0
Valparaiso	2-1
Indiana State	1-1
Ball State	1-1
Evansville	1-2
St. Joseph	0-3

COLLEGE MEN AND WOMEN
GO TO HALLART'S
For Your Sportswear and Furnishings
OUR NEW WOMEN'S SHOP NOW OPEN
LINCOLN and WEINBACH
HALLERT'S

STROUSE & BROS.
THE STORE
for YOUth
main at second

Attention Freshman - Purchase Purple Pods by Next Friday: Sophomores

By Homecoming all freshmen men and women must have a pod (beanie) and must tip them to upperclassmen, reports the sophomore class.

In convocation Tuesday John Conaway and Bill Parish, president of the sophomore class, informed the freshmen of their new headgear. These pods are purple with a white bill and white "E". Freshmen are required to wear them at all times on campus for an indefinite amount of time.

If the freshman refuses to wear the pod or forgets to tip it to an upperclassman, he will appear before a Kangaroo Court, consisting of upperclassmen. This court will provide punishment for the violator.

Mrs. Emma Schreiber, manager of the bookstore, says that the pods are on order and will arrive in a few days for sale to frosh buyers.

This is a sophomore class project and was discussed and approved at a recent dinner for the Student Faculty Federation, given by Lincoln B. Hale, EC president.

Campus Social Life Evaluated at Dinner

Evaluation of social life on campus was discussed at a dinner Tuesday evening in the Union, at which time campus leaders and faculty members were present.

In a discussion after dinner certain projects were set up for better school spirit and more cooperation among organizations. The wearing of the freshmen purple pods became the sophomore class project, while Sam Laubscher is in charge of promoting pep assemblies.

Members of the Union board are responsible for the Friday night parties in the Union that begin November 13. Diane Bentley, president of Panhellenic, and the new chairman of the interfraternity council are to work on the problem of cooperation between fraternities and sororities. Kenny Lensing is responsible for social graces.

There will be a session similar to this one Monday night, at which dessert and a beverage will be served. Two representatives from each group on campus and the faculty sponsor of each will be present.

Ten Top Tunes

On the campus hit parade this week "It's a Blue World" took top honors and nosed out Ray Anthony's version of "Dragnet." There is a tie for the tenth position.

1. It's A Blue World — The Four Freshmen
2. Dragnet — Ray Anthony
3. Where or When — Johnny Smith Quarter
4. A Fool Was I — Nat King Cole
5. St. Louis Blues Part I — Billy Eckstine
6. The Day Isn't Long Enough — The Four Freshmen
7. Laura — Stan Kenton
8. Just A Sittin' and a Rockin' — June Christy and Stan Kenton
9. P.S. I Love You — The Hilltoppers
10. (Tie) Blue Moon — Mel Torme
    My Heart Belongs to Only You— June Christy

Muirs Demonstrate Paintings Sculpture

William and Emily Muir presented an art demonstration in the Great Hall Monday night at 8 p.m.

Mrs. Muir began the session by showing something of her own approach to painting. Working from two sketches which she had made previously, she painted a few strokes on her canvas to indicate the composition of the picture. As she applied oil paint, using a palette knife rather than a brush, a scene of her native Maine began to appear on the canvas.

At this point Mr. Muir started his part of the program, which consisted of a demonstration in wood sculpture. He showed several finished pieces he had created, along with the sketches from which he had worked.

That most of his sculpturing is done from plant life (some specimens are no larger than one-fourth inch) accounts for the abstract appearances of his work.

Among the instruments he used as he carved a bean pod from mahogany were rasps, chisels, a wooden hammer, an electric drill and a sander for finishing. A specially prepared mixture of linseed oil and varnish was used to give the piece a semi-glossy finish.

Thespian Rehearsal of 'The Bat' Amuses Newspaper Reporter

By GLORIA WATSON

Most students on campus don't realize what actually goes on during rehearsals for Thespian productions.

Perhaps you are one of the many who think that there is nothing but absolute seriousness during rehearsal, or maybe you are one of the few who think that the Thespian group does not work many long and trying hours to produce a show that is presentable to the public.

The truth of the matter is that all these people are serious about wanting a good play and they do spend many hours in rehearsal after everyone else has gone home.

When this reporter entered the rehearsal area for "The Bat," Bill Plane was on stage carrying on a conversation. Only one thing was missing—his leading lady, Joanne Clark. It seems as if she had a late class and had not arrived yet.

As rehearsals progress so did the comedy. The humor in the play is provided by a frightened maid in the household, Lizzie, played by Myra Kasey. Fine job, too, I might add! Lizzie is always afraid of something and sees eyes as big as saucers.

Carroll Rickard, who portrays the part of the doctor, can be seen throughout the reheasal performance carrying a table leg. The cast tells me that this represents a cane.

One of the highlights in the play and one of the more humorous ones (in rehearsals only) comes when Bob Rundell (he plays Richard Fleming) is shot with a .38 caliber pistol. Instead of dying quietly as most people would do, Bob staggers forward, falls and than bounces around on the stage for awhile. Confidentially, he does die, though.

Howard A. Hill is the faculty director, with John Wilson as student director. Petite Sue Chenoweth is Mr. Wilson's assistant.

To find out who the "Bat" really is, see the play November 4, 5 or 6.

Catholic Students Have Party Sunday Evening

Members of the Newman Club, campus organization for Catholic students, are having a party Sunday evening from 7-11 in the Knights of Columbus Hall.

Pete Hillenbrand, general chairman, says that the affair is open to everyone.

Sports are Fun
But's one things sure
To make Passing Grades
A good Pen helps Moore.
Try an Esterbrook Pen — At
Smith & Butterfield
305-307 Main St.—Phone 2-1121

CHOICE OF YOUNG AMERICA
FOR THE *FIFTH* STRAIGHT YEAR —

BEAT EASTERN!

Centennial Year 1854-1954

The Evansville
CRESCENT

Vol. XXXV | Evansville, Indiana | Oct. 30, 1953 — No. 5

Pingmen, Maroons Clash Tomorrow

Homecoming Dance Winds-up Weekend Of Various Events

Alums and students will again wind up a pace-setting weekend of activities with the annual Homecoming dance from 9-12 p.m. tomorrow night.

The dance, formal for women and optional for men, is in the Union Building. Two bands, Bill Teague and Charlie Kroener, will perform at the same time — Teague in the Great Hall and Kroener in the Patio with staggered intermissions. This will make it possible for a couple to never stop daneing throughout the evening.

Cokes on Wheels

Light refreshments will be available in the eafeteria as well as the grill in the Wooden Indian. Candlelight and table decorations will convert the cafeteria into a night-club-ish atmosphere, eomplete with coke carts.

Since it is Halloween as well as homecoming, all dancers are asked to wear a half mask. These went on sale during the past week and may be purchased at the door tomorrow night. They are ten cents and come in assorted eolors. Women will be able to choose a color which will harmonize with their dresses. Masks may be decorated if girls desire.

Bare Faced

All masks will be removed at ten o'clock. Bernie Connolly, student government president, will then present flowers to the '53 Homeeoming queen. Also at this time, campus display and float winners will again be announced.

Highlighting the evening will be a guest performer, Brenda Miller.

BRAWN, BRAINS AND BEAUTY — ctured above are the big cogs in the homecoming festivities today and tomorrow. Left to Right, top row, are football captain Charlie Shelton and Bobb Scott, all-conferance guard, along with the chairman of Homecoming activities, ack Alexander. Up front are queen candidates Dorothy Baggett, Rosemary Mohr, Joann Clark, ackie Espenlaub, Marilyn Randolph and Rosie Wiseman. Shelton and Scott will be forced to join the others as spectators at tomorrow's gridiron clash, since both are on the injured list. The luckiest of the six lovies will be crowned queen at halftime.

EC Seeks Seventh Homecoming Crown Under Ping Regime

By DICK NICHOLSON

Coach Don Ping will send his gridiron charges in quest of their seventh consecutive homeeoming vietory when they meet the Eastern Kentucky Maroons tomorrow afternoon at Reitz Bowl. Kick-off time is 2 p. m.

The Aces, who haven't lost a homecoming encounter since Ping took over the reins as head coach, will be the underdog as they face the tough Maroon eleven, which has won four games while losing two. Eastern's losses have been to Tennessee Tech and Youngstown, two of the top secondary teams in the eountry.

However, not since the University of Louisville downed the Aces by a score of 30-0 in 1942 have the Purple and White disappointed their homeeoming following. Ping assumed his post in '46, and the Aces have won six contests and tied one since then.

The Aces, who have constantly been an up and down team, have had many of their more stirring "ups" in the fall celebrations. In 1948 the Aces came from behind in the last minute and thirty seconds to defeat the Sycamores of Indiana State by a touchdown, with Gene Logel scoring on a pass play as the gun sounded.

Eastern Kentucky provided the opposition for the 1951 homecoming, with the Aces again coming from behind to upset the visitors by a 7-6 eount. Jerry David's accurate extra point boot providing the winning margin.

Not to be forgotten is last year's unexpected win over a powerful Valparaiso crew that had amassed 28 consecutive victories. However, the Aces were not to be denied in their quest for homecoming laurels as they ran roughshod over the Crusaders in the 13-7 win, inspired by the best student backing of the year.

Evansville gridiron teams hold a record of eleven homecoming wins as to 5 losses and 3 ties.

Only common opponent of the two clubs to date has been Murray, who defeated the Aces two weeks ago by a 14-7 margin. The Maroons fared better against the Thoroughbreds coming out on the long end of a 19-7 count. Roy Kidd, a southpaw passing quarterback, has led the Eastern contingent to their four wins this year, much of the burden falling on his left arm. He has completed 24 of 42 passes.

The play of a strong group of freshmen has highlighted the play of the Aces to date, Jim Merkeley and Ken Lutterbach showing the way many times for the locals. Passing has been a strong point in the Aces plans also, with Charlie Fisher and Dick Sinclair doing most of the hurling.

Women's Formal Rush Parties Begin January 4

Because of special centennial events during January, 1954, formal rush for women's fraternities has been changed from previous years.

Dates for rush are: informal parties, January 4-7 and formal parties, January 18-21.

SGA President Will Give Display Awards at Rally

Today's added attraction on and off campus is a group of 13 homecoming displays. These victory-urging displays are the result of ingenuity and hard labor donated by various eampus organizations.

Awards for the best displays will be presented tonight at the pep rally and bonfire at the Athletie Field by SGA president, Bernie Connolly.

Competition for the displays is being divided into three groups. The first group is the men's division and includes campus fraternities only.

Women Only

The second group is for women only and is made up of all campus sororities. The third division is the mixed organizations' group. The organizations competing are the Incas, Newman club, and SCA, with the two musical fraternities combining and offering one display for both.

All of the displays excepting the Philos and Phi Zetas may be seen within the horeshoe on front campus. The Philos and Zetas are showing theirs in front oftheir respective houses.

Judging of the displays will take place this morning at 10 o'clock.

Parade To Reitz Bowl

Nine floats are being made by eampus organizations for participation in the homeeoming parade tomorrow. The parade leaves school tomorrow at 12:30 a.m. and will proeeed over the established route to the bowl.

Judging of the floats will take place while the parade is on Main street. The judges will be locally known men who are not directly eonneeted with the school.

An award for the best float will be presented by Mr. Connolly during the half-time at the football game.

Open house will be held by Philos and Phi Zetas tomorrow.

Holiday Celebration Extended: Thespians to Enact 'The Bat'

By PAT MILLER

(See Picture on Page 4)

Post-holiday goblins will be prancing around the campus during the coming week. For the second straight year the Evansville College Thespians have seleeted a production which ties in perfectly with the Halloween spirit — "The Bat."

"If anyone feels a snarl in his hair, maybe it's some of the bats we've imported," said Howard Hill. Assistant professor of drama and speeeh at Evansville College, he is chief cog in the Thespian wheel.

Actually there are no winged creatures in this year's play. The bat is the trademark of a mysterious criminal who leaves this "seal" at the seene of all his crimes.

There you have the mystery. But there is romance and eomedy as well. Love interest is provided as Dale Ogden (Joann Clark) trys to protect her sweetheart, Brooks (Bill Plane), from the police. Brooks is one of the chief characters suspected of being the Bat.

Mueh of the comedy is created by Myra Kasey as Lizzie Allen, who is perpetually near hysteria. She is the maid of Miss Cornelia Van Gorder who has recently rented the house in which the mystery unfolds. Miss Van Gorder is portrayed by Joann Frohbieter.

Student directors John Wilson and Susan Chenoweth deserve much praise for the excellent coaching they have given.

Stage Manager Barbara Moore expressed her appreciation, too, for the fine job done by the stage crew. Those helping in this capacity are Martha Calvarly, Ruth Compton, Joan Fox, Beverly Hewins, Ron Porter, Louis Songer, Anne Stoeks and Gloria Watson.

Miss Watson, who is also business manager for all Thespian productions, disclosed that tickets for "The Bat" are now on sale. They may be purehased in the main lobby of the Administration Building from 9 a.m. ot 3 p.m. any sehool day during the coming week.

However, an activity tieket will gain general admission and 25 cents extra will merit a reserved seat.

For those without activity tickets, the charge is 50 cents for general admission or 75 cents for a reserved seat.

The play will be presented at 8 p.m. November 4, 5 and 6 in the auditorium of the Administration building.

Deal From the Top

About this time last year were heard the first mutterings from the student body on the issue of card playing on campus. Later when the problem was thrown into the lap of the Student Government officers, a petition was drawn up and circulated throughout the student body for signatures of approval. Approval was given and most of the signers sat back to let the SGA officers and the committee heads do the remainder of the work for the students.

The main complaint from the students' standpoint was that card-playing on campus could not start until two o'clock in the afternoon. The argument from the standpoint of the administration was that an earlier starting time bred class cutting and possibly gambling.

After many hours of debate between the Administrative board and SGA officers, a compromise was agreed on whereby students were allowed to start playing cards at 12 o'clock.

But privileges bring responsibilities and now that the students have been given a favorable decision, they must realize that in accepting this privilege, they will have to assume the responsibilities attached to it.

The present card playing rules are still on a trial basis and if a few students abuse the privileges, card playing will be ruled off campus entirely. Why should a few students be allowed to spoil a privilege that should be enjoyed by the entire student body?

If a rise is shown in the number of class-cuts being taken by the card players on campus, the ax will be dropped and justifiably so. The purpose of attending college is to gain an education, not to further the students' knowledge in the art of clabber or bridge.

U. N. Anniversary

"To maintain international peace and security" is the purpose for which the United Nations was created. Last Saturday was the eighth birthday of the U.N.

The uneasy truce among the Big Four and the fighting both "hot and cold" threatens to label the U.N. organization as a failure.

Last Saturday the busy diplomats took time off from their crucial schedule and, together with stage and screen stars, gathered at the $67 million building to present a unique television show.

World leaders sent their congratulations and patterned their messages after Secretary of State John Foster Dulles who said:

"The U.N. still represents the best organized hope to substitute the conference table for the battlefield." What Mr. Dulles said was true, it still represents the "best" hope.

The U.N. was not supposed to work out armistices and stop fighting. Its organization was formed on the theory that those forces which had combined to free the world from the threat of Axis domination would work together to maintain peace and harmony in the post war world. Before the U.N. could even begin to work on its theoretical organizational pattern, Russia split with the Allies.

Russia has objected to almost every allied proposal. For example, Russia failed to even consider the United States gesture for international inspection of atomic production. Russia even refused to discuss or come to any agreement on non-political issues. Instead the Reds have come to regard the U.N. as another theater of cold war operations.

However, the United Nations still remains as a place where free nations can come face to face with Communist doctrines. Even if the free world and the Reds can not agree on any proposal the U.N. still achieves a primary objective. By reporting the actions of Russia's representatives the American people can learn more about Russia and her objectives.

Letters To The Editor

So far in this school year the Crescent has not received one Letter to the Editor. This is a student paper; the voice of the students. It is the medium by which a student is able to express his opinions, complaints and gripes. It is our responsibility to answer his questions.

There are a few basic musts in writing a Letter to the Editor. First, the complaint must be a real one. Petty grievances against a certain professor or person are not necessarily worthy of space. If something affects a group of students, then it deserves notice. Secondly, the student must sign his real name to the letter. If he so wishes it, his name will be withheld from publication. The name of the student will be held confidential by the Editor.

Letters to the Editor are not merely confined to the students. Faculty members are encouraged to voice their opinions and thoughts regarding problems and situations which might arise on our campus.

THE EVANSVILLE Crescent

I disapprove of what you say, but I will defend to the death your right to say it. — Voltaire.

Published every Friday during the school year, except school holidays, at Evansville College, Evansville 4, Indiana, under the auspices of the Student-Faculty Federation. Entered as second-class matter, November 8, 1919, at the postoffice at Evansville, Indiana, under the act of March 3, 1879.

Subscription rates: Year $3; Term $1; Single copy 10 cents; Activity Fee, $1 a term.

Represented for national advertising by
NATIONAL ADVERTISING SERVICE, INC.
420 Madison Avenue New York, N.Y.
Chicago — Boston — Los Angeles — San Francisco

Member — Associated Collegiate Press

EDITOR ..... JACK COMBS
News Editor ..... Bill Adkins
Editorial Page Editor ..... Bill Bosse
Exchange Editor ..... Gloria Watson
Sports Editor ..... Bill Clayton
Assistant News Editors ..... Jim Schreiber, Delores Schaber, Gloria Watson
Columnists ..... Lemoine Barr, Don Bernhardt, Toni Reitz, Rosemarie Wiseman
Cartoonist ..... Bill Adkins
Photographer ..... C. "Roger" Garrett
Staff Writers ..... James Walters, Patricia Miller, Jerry Newhouse, Randy Wilkinson, Don Deller
Circulation Managers ..... James Walters, Patricia Miller
BUSINESS MANAGER ..... RICHARD NICHOLSON
Advisor ..... Miss Freda Ashley Martin

SGA News

By BERNIE CONNOLLY

The polls will be open from 9 a.m. to 3 p.m. today for the election of Homecoming Queen. All students carrying 12 hours this quarter are eligible to vote.

Those students who are classified as seniors will also vote for a new class sponsor. Mr. Cannici, who had been the class sponsor for the past three years, is no longer teaching at EC. Ralph Weber, senior class president, announced the following as nominees for the position: Mr. Claude Slusher, Mr. Ralph Coleman, Major Evan Bruner, and Dr. Leland Moon.

Next Tuesday, November 3, the SGA office will be open for the first time. As mentioned before, it will be located at the information booth in the lobby of the Union Building. The 10 o'clock period will serve as the office hour when students can converse with a SGA representative about campus activities.

Another meeting was held concerning the revision of the student handbook. All material which isn't pertinent to an organization, is being withheld from the new edition. All material to be contained in the handbook will soon be referred to the proper persons to be revised. Final organization of the book will take place after this process is completed.

Tryouts for ROTC Rifle Team Slated for Nov. 2

Monday, November 2, is the date set for tryouts on the ROTC Rifle Team. All Cadets, regardless of rank and in all levels of Air Science, are eligible for positions on the team.

All firing will be done at the indoor rifle range in the National Guard Armory. The four normal competitive positions of prone, sitting, kneeling and standing will be used in firing.

The rifle used will be the .22 Calibre Remington Target Model. Ammunition will be furnished by the U. S. Air Force.

Colonel Brantner announced that he would like as many Cadets to participate as possible, in order to select the best competitor in the entire Cadet Corps.

The ROTC rifle team will fire in competition with approximately 15 colleges and universities throughout the United States during the school year.

As I See It

by Lemoine "Lee" Barr

. . . Pvt. Edward Dickenson, of Big Bone Gap, Virginia, made a wise move in choosing to return to freedom. A week ago Wednesday he voluntarily regurgitated Communism from his sytem.

He has written a letter to be read to several of his unenlightened friends trying to induce them to reaccept freedom. It is evident that the Army gave Dickenson help in composing the epistle.

In his letter Dickenson told the others that pretty women, back pay and television appearances awaited the ones who would return. In one case, that of the Sergeant, the exact figure of $4,200 back pay was given.

He closed the letter by stating that "my plane is waiting for me and my destination is home with my loved ones. I hope you guys will drop your idea and sincerely hope to see all of you in the U. S."

Accompanying the letter was a picture of Dickenson in a brand new U. S. A. uniform and in the background was a bevy of females.

. . . the realization that the Commies fed them nothing but lies prompted Pvt. Dickenson to return to the side for which he fought. His sincerity is beyond question. He is to be commended for awakening.

. . . it is foolish to attempt to use women, television and money to persuade the remaining 22 to return. The privileges guaranteed them by the Constitution should be inducement enough. The devious methods by which the Communists seduced them should not be used by us. Promises are made to be broken.

. . . these men know of the freedom extended to all people by the U. S. They know that our government is not perfect but they as voters can help to make it more perfect. They know that each person may criticize the government without fear of the salt mines. But what do they know of Communism?

. . . we will be defeating our own purpose if we subject Dickenson and others, if and when they choose to return, to "Uncle Joe's Inquisition Board," If we punish them, if we treat them any differently than other returning P. O. W.'s are treated. By so doing we will only be showing others that it is not worthwhile to admit mistakes. Russia will be given more factual propaganda with which she can exploit capitalism. Neither should these men be made national heroes, celebrities. They should be given absolutely the same treatment as others.

. . . it will be the job of the psychologists and psychiatrists to find out why, if possible, these men were susceptible to the Communist "brain washing." The fact that these men were swayed should be taken seriously but not at the expense of them or their families.

. . . the problem of "why" should be studied and corrected. If no more return, they should be chalked up with the other 25,604 dead, 105,961 wounded and 7,955 missing and presumed dead casualties suffered by the United States. A new list, however, might be created. A new type wording on the War Department telegrams might read, "We regret to inforfm you that your son has been disillusioned . . ."

Established 1931
EVANSVILLE PHOTO ENGRAVERS
208 VINE ST. EVANSVILLE, INDIANA
PHONE 25762
WALTER H. KUEHNE Sr. Mgr.

FOR A GOOD USED CAR OR NEW PONTIAC
SEE JERRY TISSERAND
BOB WRIGHT MOTORS
6th and Walnut Ph. 2-3219

H. HERMANN
FINE CANDIES SINCE 1860
123 Main St.
2517 Washington Ave.
Ross Center

Third Floor
404 Main Street

For Service — Economy
Use
EVANSVILLE'S PROFESSIONAL LAUNDRIES
Atlas Laundry & Cleaning Co.
Best Launderers & Cleaners, Inc.
Krauss Cleaners-Launderers
Pearl Launderers & Cleaners
Peerless Laundry & Cleaning Corp.
White Swan Laundry & Cleaners

Now . . .
A HUB STORE
in
Ross Theatre Bldg.
FINE HATS & FURNISHINGS
THE HUB
HENRY LEVY & SONS
327-429 MAIN STREET
Ross Theatre Bldg.

FREE!
One Year's Subscription to the Magazine
"SEVENTEEN"
With Your Membership in Our
SWEATER CLUB
Choose 5 Sweaters NOW and Place in LAY-AWAY
Stop In For Complete Details
ADRIAN'S
516 Main

"THIS SIX BOTTLE CARTON OF DOUBLE-COLA IS MIGHTY HANDY AND ECONOMICAL WHEN UNEXPECTED GUESTS DROP IN!"

Tone Wise

by Toni Reitz and Rosie Wiseman

Well, kids, the work is just about over and the fun is about to begin. Halloween and Homecoming are just about here so some of you weird characters can take off your masks and go home.

The program for the week-end will be as follows, announced an authoritative source who declines to have his name mentioned on the grounds he might get a blank diploma.

Friday, October 30

10 a.m. — Assembly in the Great Hall; 10:45 a.m. — Sit in class and read about assembly in The Crescent; 11:35 a.m. — Class dismissed; 11:45 a.m. — Homecoming Special!!! Adjourn to local pubs where dinner will be served and afternoon classes will be conducted; 2:45 p.m. — Weather permitting, the girls will return to the football field; 3 p.m. — Football game will commence; 4 p.m. — End of football game; 4:05 p.m. — Back to classes (at the local pubs); 7 p.m. — Work on float, evening schedule indefinite because of the drought and Gov. Craig's proclamation; 10-12 midnight — work on floats (nourishment will be furnished and served in local pubs.

Toni Reitz

Rosie Wiseman

Saturday, October 31

12 — 8 a.m. — finishing (maybe even some beginning and middling) touches put on floats; 8 a.m. — Mums can be picked up at Union; 12 noon — Floats will assemble on front campus; 12:30 p.m. — Floats will proceed on parade route; 2 p.m. — Homecoming game, Evansville vs. Eastern Ky. Maroons (not related to the macaroons). Good luck team! Halftime — Homecoming queen will be crowned; 9 p.m. — Dance in Union Building; 12 midnight — some wild sessions will act as the Homecoming finale.

Sunday, November 1

Hangovers.

Not meaning to change the subject, but since this column is "extremely abstract" (or so we've been told) and our minds run in no direction —

We thought we'd give a few huddle facts. The Revlon Bowl teams are being coached this year by Charlie ("Get That Fumble") Shelton, who hopes to keep the Chi O-Beta Sigs squads' thoughts centered on football and touchdowns instead of fingernails and lipstick. The AOPi-Phi Mu mentors will be Paul ("Run That Ball") Kinney and Ado ("Hold That Line") Blackman, who hope to prove the bookies wrong in leading their team to victory.

Don't forget to vote for Homecoming queen today!

FUREE *a hair creation designed by*

LIUEYSE

of the FRENCH DOLL BEAUTY SALON

The exquisite design that will be enjoyed by you.

An original — a hair cut that requires no permanent.

$5.00 for *FUREE*

FRENCH DOLL BEAUTY SALON

22½ N. W. SIXTH ST. PHONE 4-2581

Panhellenic Names Program Speakers

Taking part in the program for the open Panhellenic meeting November 3 will be alumnae from each of the women's fraternities on campus. The session, which will be open to all actives and alumnae of these fraternities, will be held in the lounge of the Union Building at 7 p.m.

Diane Bentley, president of Evansville College Panhellenic council, will preside at a short business meeting preceding the program.

Mrs. William Knopsnyder, Alpha Omicron Pi, will speak on ways in which City Panhellenic and actives can help each other. She will be president of City Panhellenic next year.

Scholarship will be discussed by Miss Gertrude Leich, Beta Sigma Omicron. Miss Leich is an associate professor of Spanish at Evansville College.

An alumna of Phi Mu and associate professor of biology at E.C., Miss Virginia Weigel will have as her topic "Social Graces."

Miss Harriet Jenner, society editor for the Press, will discuss public relations. She is an alumna of Chi Omego fraternity.

Refreshments will be served following the program.

Seniors May Apply Now For Root-Tilden Award

Outstanding college seniors interested in a career of legal leadership may apply now for a $6,600, three-year Root-Tilden scholarship offered at the New York University School of Law.

Applications for the 20 Root-Tilden scholarships to be awarded next year must be made by February 15, 1954. Final selections will be announced late in April and recipients will begin their study at NYU in September.

A candidate must be over 20 years of age, but not over 28, and he must be an unmarried male citizen of the United States. College seniors interested in the scholarships should apply immediately to: Dean of the School of Law, New York University Law Center, New York 3, N. Y.

Noted Clergymen To Present Vespers During Centennial

A series of six vesper services will be presented to the students and public as part of the college's observance of Centennial Year. Six outstanding religious figures will be brought to the campus during the school year for the services.

Dr. Paul Hutchinson, editor of Christian Century Magazine, will open the series November 8. Dr. Hutchinson has been editor of the Century, and undenominational weekly since June, 1947. From 1924 until 1947 he was managing editor of the Century.

Centennial Formal Opening

In addition to his magazine work, Dr. Hutchinson has found time to write more than a dozen books, most recent of which are "From Victory to Peace" and "The New Leviathan."

Dr. Charles B. Templeton, evangelist for the National Council of Churches, will formally open the college Centennial Year with a vesper service next January 10.

Bishop Martin Here

Bishop William C. Martin, to be here January 24, holds the highest position in Methodism, the post of president of the Methodist Council of Bishops. He is president of the National Council of Churches of Christ in America.

One of the most prominent Christian educators in the nation, Dr. Benjamin E. Mays, will present the fourth in the series February 14.

Dr. Mays has been president of Morehouse College, Atlanta, Ga., since 1940. He has been dean of the School of Religion at Howard University and was vice president of the Federal Council of Churches from 1944 until 1946, the body which became the National Council of Churches.

Dean of Yale Divinity School

The dean of Yale University Divinity School, Dr. Liston Pope, will be on campus March 21, 1954, for a vesper service.

Dr. Pope is also professor of Social Ethics and associate fellow of Saybrook College in Yale University. He is the author of a number of books and has served as editor of Social Action Magazine and on the editorial board of Christianity and Crisis.

Dr. Frank A. Hamilton, pastor of Central Avenue Methodist Church in Indianapolis, will conduct the final service May 2, 1954. He was minister of Trinity church in Evansville from 1943-53. Dr. Hamilton also has served churches in Florida and Tennessee.

Act 3, Home Scene Is Miller's 'Most'

Mr. Miller promised the home scene this week which is by the way the last act.

My doll lived in a quaint little shack,
79 rooms and a pool in the back.
It was ultra-modern in the way it was made,
Coral and black and walls made of suede.
A bar in every bathroom, bedroom and hall.
What a frantic place for having a ball.
A very cool flat from bottom to top,
Why even the butler spoke nothing but bop.
My chick asked me to stay and make the grub scene.
I flushed with excitement saying, "Crazy my queen!"
She then introduced me to the cot she called dad.
I could tell that he dug me, he said "Hi man I'm glad."
He was really the coolest in his one button shirt.
With 15 inch drapes and wing tips to boot.
A B.E. collar and frantic knit tie.
It was easy to see this cat was from "Chi."
She then served platter of Benny and Ken.
This don't rhyme, but man it was the end.

DRINK

ROYAL CROWN COLA

Best By Taste Test

WARREN BESING
GULF SERVICE STATION
Division and Spring
Ph. 6-0072

How the stars got started

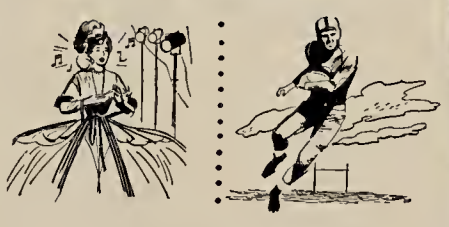

ANNE JEFFREYS dreamed of being an opera star, studied long and hard. **BOB STERLING** could have been a pro athlete, but chose the long, hard pull of acting. Both eventually won good parts on stage, radio, TV. They met on a TV show . . . sang an impromptu duet . . . became Mr. & Mrs. in real life . . . and "Mr. and Mrs. Kerby" in TV's brilliant, new "Topper" program!

Anne Jeffreys AND Bob Sterling
Stars of the fabulous new "TOPPER" TV program — CBS-TV Fridays

WE'RE THANKFUL SO MANY OF OUR THEATRE FRIENDS TOLD US TO TRY **CAMELS**. TO ME THEIR MILDNESS IS TOPS—AND BOB MUCH PREFERS **CAMELS'** FLAVOR. PURE PLEASURE FOR BOTH OF US! YOU OUGHT TO TRY THEM!

Start smoking Camels yourself!

Smoke only Camels for 30 days and find out why Camels are first in mildness, flavor and popularity! See how much pure pleasure a cigarette can give you!

For Mildness and Flavor

CAMELS AGREE WITH MORE PEOPLE

THAN ANY OTHER CIGARETTE!

'Wings on His Feet' Kelly Returns Home to Stay??

By DICK NICHOLSON

Attention junior G-men and space patrollers! Get out those secret compartment rings and take down this description. James Kelley, height — about five feet ten inches: weight — approximately one hundred eighty pounds, can be spotted at most any athletic event and smokes a pipe occasionally. Other details, the usual thing.

Prof. Kelley, a newcomer to the Evansville College business department, like most normal youngsters, graduated from grade school, went to high school, received his sheepskin, and served in the armed forces as a leatherneck.

Injured in one phase of Marine Corps activities, Kelley returned to active duty as a member of dive bomber squadron. And from his past experiences, one would probably need a space ship to keep up with the fast stepping professor. He has been literally flying from place to place ever since.

An FBI agent, Kelley was assigned to stations at Birmingham and Anniston, Ala, and Baltimore, Md. (Ed Note: Mr. Kelley was not assigned to the Brinks hold-up case, and that case is still unsolved. Coincidence.)

Anniston, Alabama and surroundings are truly a "Little Abner" type of people, relates Kelley, and the accounting prof holds many interesting tales of that part of the country. He supposedly had a hard time convincing some of the people down yonder that he was not a "revenooer."

"Journeyin Jim" enrolled at EC in the fall of '46 and stayed until 1948.

He served as treasurer of Pi Epsilon Phi, social fraternity, during his tenure on the local campus before leaving for Waco, Texas where he studied at Baylor University. He received a Bachelor of Business adminstration degree there, then did post grad work at Indiana University.

It was there that he signed up with the FBI and was sent to the three southern cities. He resigned a year ago and returned home to accept a position with Mead Johnson Co., before coming to EC.

Before attending college, Kelley played professional baseball at Lexington of the Kitty League and San Diego and Santa Barbara on the West Coast. He played under "Pepper" Martin at the latter.

A family man who loves Italian food and Dixieland music, Kelley has two sons. He chose his wife from the environs of his home town, the former Jane Harris.

Proof that no dust gathers under his feet is the fact that his oldest son, who is six years old, has lived in exactly six different cities.

Phi Zetas To Have Breakfast at 7 a. m.

Dr. Edgar McKown will address the Phi Zetas at their Annual Alumnae Breakfast tomorrow at 7:00 a.m. in the private dining room at the Union Building. Dr. McKown's subject will be the history of Phi Zeta and Evansville College in connection with the centennial anniversary.

Gilbert Korb, secretary of the Alumnae Association, will preside at the breakfast meeting.

Plans for this year's annual meeting were made by Don Todrank, president of the Association and Marvin Hartig, alumnus, who is evening college director.

WEVC Schedule

91.5 – FM

Monday

4:00 Spin the Platter — 4:30 Public Health — 4:45 Here's To Veterans — 5:00 Campus Dance Parade — 5:15 Alpha Epsilon Rho — 5:30 News — 5:45 Music for Marching — 6:00 Dinnertime Melodies — 6:30 Proudly We Hail — 7:00 Evening Concert — 8:00 Sign Off.

Tuesday

4:00 Spin the Platter — 4:30 Excursions in Science — 4:45 This is Chanute — 5:00 Campus Dance Parade — 5:15 Moore Music — 5:30 News — 5:45 Music of America — 6:00 Dinnertime Melodies — 6:30 Journey in Jazz — 6:45 Moments of Meditation — 7:00 Pop Concert — 7:30 Music From E. C. — 8:00 Sign Off.

Wednesday

4:00 Spin the Platter — 4:30 Walking Around the World — 4:45 Ray Anthony Show — 5:00 Campus Dance Parade — 5:15 INCA Show — 5:30 News — 5:45 Vocal Stars — 6:00 Dinnertime Melodies — 6:30 Cote Glee Club — 6:45 S. C. A. on the Air. — 7:00 Evening Concert — 8:00 Sign Off.

Thursday

4:00 Spin the Platter — 4:30 This is South Africa — 4:45 Guest Star — 5:00 Campus Dance Parade — 5:15 Moore Music — 5:30 News — 5:45 The Students Speak — 6:00 Dinnertime Melodies — 6:30 Your Center Aisle — 7:00 Evening Concert — 8:00 Sign Off.

Friday

4:00 Spin the Platter — 4:30 T. B. A. — 4:45 Forward March — 5:00 Campus Dance Parade — 5:15 Sports Summary — 5:30 News — 5:45 Crescent News — 6:00 Dinnertime Melodies — 6:30 Friday Nite Jam Session — 7:00 Evening Concert — 8:00 Sign Off.

Circling The Unknown

Surrounding the unknown man, Bill Monical, s a group of "knowns" from "The Bat" cast, quizzing each other as to who is the bat. November 4, 5 and 6 will tell.

Hobo Party, November 17, To Honor Union Committee Leaders, Members

All members of the Union's seven standing committees are invited to a "HoBo Party," Tuesday, November 17 at 7:30 p.m. in the Great Hall.

Guests are asked to come dressed as hobo's, in the typical garb of jeans and shirts. Ray Bauer, local square dance caller, will be on hand to call square dances.

Charlotte Sauter, Union social chairman is in charge of the party and will do the emceeing. A prize will be given to the Union committee with the largest percent of members attending. A count midway in the evening will determine the winning committee.

During the evening, the chairman, vice-chairman and members of each committee will be introduced. In addition, the functions and duties of each committee will be explained as well as how the core committee is chosen. Miss Doris Kirk, director of the Union, and Miss Kay Curtis, social director, will also be introduced.

Assisting Miss Sauter in arrangements are Sally Reece, Jackie Espenlaub, Marilyn Tate and Jackie King. Marlene Day is obtaining chaperones.

Union committees and their various chairmen include Sam Laubscher, dance; John Conaway, finance; Kenny Lensing, entertainment; Jim Schreiber, games; Archie Griggs, house; Rosie Wiseman, program, and Charlotte Sauter, social.

Phi Mu's Schedule Brunch For Tomorrow Morning

Alumnae of Phi Mu fraternity will have their annual brunch Saturday, October 31 at 11 a.m. It will be served in dining rooms A and B of the Union Building.

Presiding will be Mrs. David Johnson, Phi Mu alumnae president. Mrs. Arthur Digby, a Phi Mu alumna from Henderson, Ky., will present a chalk talk.

Miss Suzette Spiegel will report on the regional meeting held in Galesburg, Ill., September 26. Miss Spiegel is president of the Phi Mu collegiate chapter at Evansvillee College.

Arrangements for the brunch were made by Mrs. K. E. Wiseman, Mrs. Roger Becker, Mrs. F. G. Stader and Mrs. William Pierre.

SCA Lists Ushers For Religious Day Program, Sunday

Student Christian Association members will usher at the Reformation Day service, Sunday, November 1 at 7:30 p.m. in the coliseum.

Ron Alley is acting as head usher. Serving with him will be Don Kinney, Jerry Jones, Jim Schreiber, Bob Rundell, Frank Powers, Doddie Johnson and Phyllis Warnke. Others include Roland McMasters, June Kissel, Wayne Burkhart, Harolyn Brown, Jerry Daubenspect, Carolyn Lockwood, Betty Jo Bullard and Judy Spradlin.

Carol Schoolfield, Carl Berkemeier, Ralph Deffendale, Jesse Hughes, Ruth Compton, Joanne Bailey, Joseph Jeide, Judson Parkhurst and Gil Bumb conclude the list.

Dr. Elmer Homrighausen, chairman of the Department of Evangelism of the National Council of Churches, will speak. His topic is "The Protestant Witness Today."

Dr. Homrighausen is a leader in the field of Christian Education, occupying the chair in that department at Princeton Seminary. Before going to Princeton, Dr. Homrighausen was pastor of the Carrolton Avenue Evangelical and Reformed church in Indianapolis.

ROTC Names New Cadet Band Head

Cadet Captain William Plane, senior, has been named band commander of the 240th Air Force ROTC cadet band.

He replaces Cadet Major Robert Wilson who held the post last year. Mr. Plane belongs to Arnold Air Socity and Pi Epsilon Phi social fraternity

The musical organization now numbers eighteen members. Norman Heim, 1951 graduate of Evansville College and now on the music faculty, has accepted the additional duty of directing the ROTC band.

There are still openings in the band for additional basic Air Science students. Any cadet desiring to change drill schedules should contact the AFROTC office. The band meets every Friday morning at 8 a.m.

MOORE TYPESETTING CO.
6 S. E. First Street Phone 3-1214

Engraved Stationery
Cards - announcements - invitations
For all Personal and Business Uses
Nussmeier Engraving Co.
23 S.E. Second St.

"UNUSUAL" . . .
That is what our customers say about our furnishings and clothing — All moderately priced.
THE TOGGERY
18 S.E. FOURTH
and
ROSS CENTER

NOW IN EVANSVILLE!
Roll Paper Press Equipment
To Print and Glue Carbon
In One Speedy Operation
NO NEED TO SEND CARBON-INTERLEAVED BUSINESS FORMS TO FAR DISTANT CITIES AND WAIT MONTHS
Exclusive in 150 Mile Radius at
Krieger-Ragsdale
Printers and Lithographers
109 S. E. SECOND DIAL 4-9265

TWO CONVENIENT LOCATIONS
2217 W. FRANKLIN Phone 3-5205
525 LINCOLN Phone 2-3594
Your Favorite Records
SPINNER SANCTUM
WIKY AM FM
delivered by YELLOW CAB free of delivery cost!
BOB SCHAAD CO.
WHERE THE TRI-STATE BUYS ITS RECORDS

Lincoln and Weinbach
Your Nearest
WOODS REXALL DRUG STORE

AUTHORIZED DEALER FOR BULOVA & ELGIN WATCHES
Farrell
YOUR NEIGHBORHOOD JEWELER
608 S. Weinbach at Lincoln
PH. 6-6431

REDUCED IN CALORIES

REFRESHES WITHOUT FILLING

STROUSE & BROS.
THE STORE
for YOUth
main at second

You Are Always Assured Good Quality Meats When Eating At The
Cafeteria
Snack Bar Or College
MEATS FURNISHED BY
L. J. EMGE
PROVISION COMPANY

FOR RENT
KIMBALL Pianos
ALL BRAND NEW!

Then if you decide to buy the Piano within 4 months, all rental money will be deducted from the Purchase price.
Call 2-0448 for details.
Home of the Hammond Organ
HARDING MILLER MUSIC COMPANY
518-520 Main

SCHOOLTIME PEP
American Dairy
GRADE "A" HOMOGENIZED MILK

Sororities Battle in Bowl Tilt Today

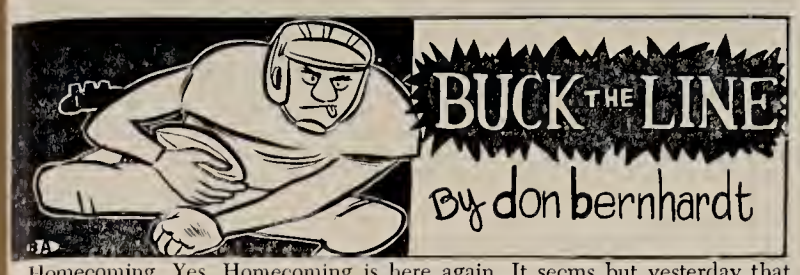

Homecoming. Yes, Homecoming is here again. It seems but yesterday that Evansville's underdog Aces tangled with a powerful Valparaiso team favored by five touchdowns in Reitz Bowl, and emerged with a coveted 13-7 triumph that made 1952 Homecoming a booming success.

The Aces didn't do much else last season, finishing with two wins in nine starts, but the victory over Valpo compensated for the other defeats.

Evansville, it seems, has a knack of "getting up" for its annual Homecoming fracas. The Purple Aces haven't lost a HC engagement since 1946 when Coach Don Ping first made his debut onto campus, although two of the battles have ended in ties.

Eastern Is Tough

However this year's assignment is really a toughie. Eastern, always tough, romped past OVC rival Morehead 25-7 last week, and is rated a big choice to take Evansville into camp. Last season the Aces, playing listless ball, were smothered by the flashy Maroons 35-0 in a contest billed as a toss-up. But the Aces are apparently prepared this year, and should provide the Kentuckians all the action they want.

This year's contest will also give the victor a slight edge in the post war series that has seen each team win two and battle to a 7-7 deadlock. The 1948, boasting a powerful secondary college team loaded with veterans, took the first stuggle 7-0. The squad fought to a 7-7 standoff in 1949, before Eastern retaliated for its first win 26-20 a year later. In 1951 Evansville, possessing a team that played best at home, upset the speedy Maroons 7-6. Then last year the Kentuckians evened the count with its runaway victory.

The Spirit Will Be Here

Whether we win or lose tomorrow (and we could lose to a fine team like Eastern even though it is Homecoming) you can bet your boots on one thing — the Aces will be playing inspired ball and it will take plenty of Eastern resistance to turn back the Purple tide. This is the one time of the year on the Evansville campus where everyone gets into the old "RaRa-Rah" swing and gives it all he has. It's too bad we can't have a Homecoming every weekend.

Opening festivities today will be the so-called ladies in the Revlon Rose Bowl. We use the term "ladies" in the broad-er sense. For after watching them bang heads, fingernails, and teeth the past three years, we wonder where the line can be drawn between ladies, women, or even men (especially since Christine).

ROSE BOWL LANES
WEST SIDE LANES
POCKET ALLEYS
JENSEN RECREATION
FRANKLIN LANES
Y.M.C.A
BOWLING PROPRIETORS ASSOCIATION OF EVANSVILLE
FROM 8 to 80.....
BOWL AT ONE OF EVANSVILLE'S FINEST ESTABLISHMENTS

The Kidd

Pictured above is Roy Kidd Eastern State Maroons' most outstanding candidate for all-conference honors.

Kidd, a senior quarterback, is from Corbin, Ky. In his freshman year he started in the quarterback slot but was shifted to halfback and fullback in his sophomore and junior years.

Last year he completed 24 of 42 passes for 427 yards while playing in the fullback position. This year he was moved back to quarterback.

Evansville Aces Hand St. Joe Its Fourth Straight Loss, 26-6

Coach Don Ping's forces evened their conference record last Friday night as they defeated the St. Joseph Pumas, 26-6, at Reitz Bowl. The performance displayed by EC's freshmen footballers seemed to be the outstanding feature of the game.

At half time the game was scoreless. In the third period St. Joe became the first to get its attack to materialize. Evansville had carried the ball to the 28 yard line when Bill Zimmer intercepted Charlie Fisher's pass and two plays later passed to Pete Fenlon for the Pumas lone TD.

Three of the Aces four touchdowns were scored by freshmen and the fourth was set up by freshman Lloyd Whitaker. The Aces marched 56 yards for their opening TD with a 35 yard pass play from Fisher to Ron Whitaker being the big blow in the drive. Ken Lutterbach took the ball over and Bob Scott added the extra point.

A Puma fumble set up Evansville's second touchdown. Freshman Whittaker carried the ball on several plays down to the one yard line where Milo Brines carried it over for the six points.

Jim Merkley and Sam Hancock continued the fine showing of the freshmen by scoring two insurance touchdowns in the Aces second conference victory. Merkley also added the extra point after Hancock had scored EC's last touchdown.

When you pause...make it count...have a Coke

BOTTLED UNDER AUTHORITY OF THE COCA-COLA COMPANY BY
Coco-Cola Bottling Works of Evansville, Inc.
"Coke" is a registered trade-mark. © 1953, THE COCA-COLA COMPANY

Athletic Equipment by Beard's
14-16 S. E. Fourth St.
The Sporting Goods Store

THICK MALTS
IDEAL ICE CREAM
Grill Service
Curb Service
DRIVE IN
COLLEGE CORNER
On Lincoln — Across From The College
Open — 10 a.m. — midnight

Chi Omega-Beta Sigs Favored In Fifth Annual Revlon Game

By DICK NICHOLSON

More learned in the ways of winning football, thanks to The Crescent, the Chi Omega-Beta Sigma Omicron and Alpha Omicron Pi-Phi Mu gridiron teams will meet on the College Field this afternoon at 2:30 in the fifth annual Crescent Revlon Bowl game.

The two teams played to a scoreless tie in last year's encounter, the Chi O's and Beta Sig's staving off a late rally by their opponents to gain the even break. So, in place of the traditional trophy awarded each year, Don Bernhardt, then managing editor of The Cresecent, awarded each team a book on offensive and winning football at the Honors day assembly last spring, particularly assuring a high scoring melee.

The two teams will go into this afternoon's contest at full strength, with the Chi-O-Beta Sig entry the slight favorite. However, Phi Mu's "Four Fillies" and AOPi's forwards were bolstered by last spring's pledge class.

Chi Omega-Beta Sigma Omicron's pigskin crew, coached by Charlie Shelton, captain of the Ace eleven, boasts such stalwarts as Mary Jean Lockwood, Diane Bently, Sharon Grueble and Rosie Wiseman.

Paul Kinney and Ado Blackman, coaches of the Phi Mu-AOPi eleven, report their squad is at peak form and expect a bang-up game, with Reba Hardison, Janet Lex, Toni Reitz, Jackie King, and Suzie Spiegel leading the way for the underdogs.

Both coaches have stressed offense, straight from the book, hoping to reverse the form of last year's game. Last year's contest was highlighted by the punting of Toni Reitz and Roberta Becker in a strictly defensive game.

During the halftime intermission, the girls will select a Revlon Bowl king and each participant in the game will deliver a buss. Last year's king, John Moss, has recuperated and is now in the armed services.

The Crescent wishes the best of luck to both teams, and most of all, to the new king.

Injury Curtails Scott's Action

Bob Scott one of Evansville's true football aces is out of action for the season.

Scott began to complain of a sore shoulder and neck after playing the Valparaiso game. After checking with the doctor he found that he had a fracture of the fifth curvicle vertebra. Scott thinks that the injury occured on the first play of the Valpo game.

Rest, avoidance of hard physical contact, and time are the requisitions for complete cure. Scott is a junior and his fracture should be completely healed by the time next football season rolls around.

Being a main-spring in Evansville's stalwart line, Scott will be greatly missed by fellow players, coaches, and Evansville fans. Scott plays guard.

There is one minor compensation allowed Scott by the doctors. He may be used in football games as an extra-point and field goal kicker.

Billiards Exhibition Here Next Monday

Two local men will doff their roles of doctor and business man for 40 minutes next Monday morning, November 9, and impersonate Willie Hoppe for the benefit of EC students. Hubert Cokes and Dr. B. F. Shepp will give an exhibition of billiards from 10-10:40 a.m. on that day.

Members of the Elks lodge, the men will perform on the two billiards tables donated by the organization to the Union building. The purpose of the exhibition is to familiarize students with the "pool table without pockets."

During the exhibition, the audience will be permitted to ask questions about the game and make comments. The two men will lecture as they demonstrate the skills of the bank and bounce trade to their tuition free class.

Kay Curtis, social director of the Union, urges that students interested in learning billiards attend the exhibition.

Co-Eds and College Men
Get
"A"
when they wear clothes
from
SATER'S

Basketball Season Ticket Sale Start November 2

Basketball season tickets for the 1953-54 Purple Aces' 10 home games will go on sale Monday, November 2. The price of the tickets is $12.50. All home games will be played in the Armory.

Six of the home games will be played against ICC opponents — St. Joseph's College, Indiana State, Ball State, Butler, Valparaiso University and DePauw. The remaining four games will be played against Oakland City College, Murray, Kentucky Wesleyan and former OVC opponent Tennessee Tech.

One of the highlights of the 53-54 season will be the Purple Aces' participation in the Kentucky's All American Cities Tournament December 30-31, January 1-2, in the Sportscenter at Owensboro, Kentucky. The following eight teams will play in the Holiday Invitational Tournament: University of Maryland, University of Tennessee, University of South Carolina, University of Denver, Arizona State, St. Francis of Brooklyn, Evansville College, and the host team Kentucky Wesleyan.

LOMAX-NICHOLSON
Your
Sporting Goods Store
126 Locust St. Telephone 5-9411

COLLEGE MEN AND WOMEN
GO TO HALLART'S
For Your Sportswear and Furnishings
OUR NEW WOMEN'S SHOP NOW OPEN
LINCOLN and WEINBACH
HALLERT'S

Kasey and O'Risky Chosen Miss, Mr. Community Chest

Myra Kasey and Richard O'Risky were chosen Miss Community Chest and Mr. Community Chest of the campus this year. During the half-time of the Evansville-St. Joe game October 23, Janet Lex presented them with their trophies.

Miss Kasey, daughter of Mr. C. M. Kasey, of 640 Benninghof Avenue, is a 1952 Bosse graduate and now a sophomore at E. C. Miss Kasey is a member of the Thespians and at the present is in the cast of "The Bat." Among her other activities she is vice-chairman of the dance committee and publicity chairman for Homecoming.

Mr. O'Risky, sophomore, chosen as Mr. Community Chest lives at 1668 Elliott street. He is a Philo and is rush captain for this year. O'Risky, a Korean veteran, was a member of last year's football squad.

This program was to raise money for the community chest on the campus. Four trophies were awarded. One to each individual and one to each organization sponsoring them.

Freshmen Don Green Pods This Weekend For Pep Rally Game

All freshmen must wear their newly acquired beanies at tonight's pep rally yand tomorrow's Homecoming festivities.

Frosh are expected to wear the pods at all times on campus. If the freshman refuses to wear the cap or forgets to tip it to an upperclassmen, he will receive a summons to appear before a Kangaroo Court. The court will be composed of upperclassmen, and will provide punishment for violators. Such a system was inaugurated several years ago, but was not used last year.

According to Everette Walker, director of student personnel, the wearing of the pods has a threefold purpose. It is hoped that the headgear will create better school spirit, give the freshmen dignity and create a "oneness" among the first year students.

The beanies were ordered from Beard's Sporting Goods Store and went on sale Wednesday in the Union. They are green and cost one dollar.

McCoy Attends Meeting In Indianapolis Oct. 29

G. R. McCoy, Evansville college registrar, taking two weeks vacation, went to Butler university in Indianapolis October 29 to attend the Indiana Association of College Registrars and Administration Officers.

While attending the meeting Mr. McCoy participated in a program concerned with "Planning Commencement," and also he served as chairman of the nominating committee to select officers of the association for the coming year.

ROTC Adds Burris To Teaching Staff

Captain Nedry V. Burris has been added to the teaching staff of the AFROTC program, according to Lt. Colonel James A. Brantner.

Captain Burris has come to Evansville College from Sewart Air Force Base, south of Nashville, Tennessee.

He is a veteran of World War II and also the Korean struggle. After completing ninety-nine combat missions with a troop carrier wing, he returned to the United States.

Captain Burris did his college academic work at Northwestern Law School in Portland, Oregon, and received his LLB there.

Ten Top Tunes

Looking at the campus musically, the Crescent finds that the three top tunes this week are the same as they were last week. Evidently these are favorites of EC students who spin the platters in the Indian.

1. It's A Blue World — The Four Freshmen
2. Dragnet — Ray Anthony
3. Where or When — Johnny Smith Quartet
4. My Heart Belongs To Only You — June Christy
5. St. Louis Blues Part I — Billy Eckstine
6. Just A Sittin' and a Rockin' — June Christy and Stan Kenton
7. Till Then — The Mills Brothers
8. PS I Love You — The Hilltoppers
9. A Fool Was I — Nat King Cole
10. Laura — Stan Kenton

Princess Hopekaw Leaves On Unexpected Journey

By JACK COMBS

Evansville College's version of the vanishing American, Princess Hopekaw, was tactfully removed from the Union Building late Monday night by a group of unknown assailants.

Princess Hopekaw, who is supposedly better know as Glory of the Morning to her Wooden Indian pals showed little glory as she didn't show up for her early morning classes Tuesday. When the news circulated throughout the campus many versions of the kidnapping were heard. They ranged from her leaving for a quick shot of linseed oil and being Indiannapped by some traveling wagon train, to making a sudden trip to Eastern Ky. In any event the topic of conversation was what happened to the male's favorite girl friend, (she never says aword).

From every corner of the grill could be heard members of one organization figuring why another organization stole the princess. Would she appear on a float, would she be found in ashes rather than a standing pine, could the local police handle the case or would Friday have to be called in to solve it?

One organization was even so helpful as to substitute a pledge for the missing Indian. Don Allen, the pledge, was even a better looking indian than the princess herself and a quick vote was taken among the members of Pi Epsilon Phi to decide whether he should be left as a permanent gift to the school, but fortunately for Mr. Allen the decision was reached in his favor.

At the time the story was written the princess was still listed as a MI (missing indian) and the hands of local authorities were tied, no clues to the crime were to be found and the last time the princess was seen was said to be nine p.m. If the royal member of the campus wasn't found soon the Cresecent staff was to be turned loose in search of their "Big Story."

Kissinger Accepts Job As Program Director

Jerry Kissinger, freshman has assumed the responsibility of WEVC program director, stated David K. Harold, station manager.

Mr. Kissinger, a Central graduate, will also retain his position as continuity director of the radio station. He is replacing Duane Pemberton who recently resigned.

When Quarter-Backs are Good
They Rate
The Same Thing is True
of Paper-Mate
A Wonderful Ball Point Pen.

Smith & Butterfield
305-307 Main St.—Phone 2-1121

CHOICE OF YOUNG AMERICA
FOR THE *FIFTH* STRAIGHT YEAR —

Centennial Year 1854-1954

The Evansville CRESCENT

Beat State!

Vol. XXXV | Evansville, Indiana | Nov. 6, 1953 — No. 6

Randolph Elected Homecoming Queen

Sneak Preview

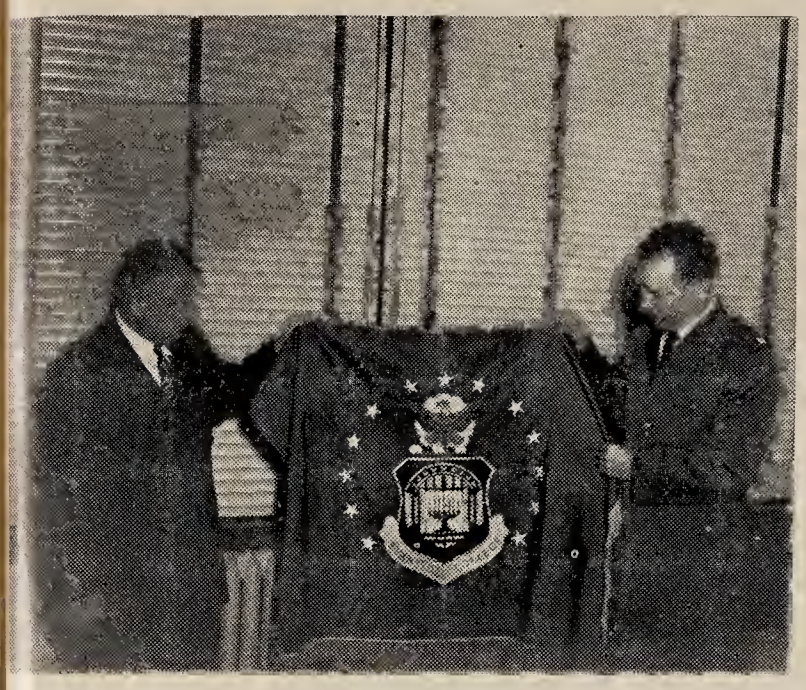

Dr. Lincoln B. Hale, President of the college and Lt. Col. James A. Brantner give an advance preview of one of the events that will take place at the review of the Cadet Corps Monday at 10 a.m. Dr. Hale is shown looking at the new Evansville College AFROTC flag with the Colonel. The flag is in the colors of the school and has the seal of the college in the center. It was manufactured for the college by the Air Force. The actual presentation will be before the entire Wing in a formal ceremony on the front campus.

Hale Presents Flag to Cadet Corps Monday

Dr. Lincoln B. Hale, president of Evansville College, will present the Evansville College Air Force ROTC flag to the Cadet Corps Monday at 10 a.m. in a full military review of the AFROTC on the front campus.

This review will include the entire 285 Cadets, many of whom will be marching for their first time in such an occasion.

Medal Presented

Lt. Col. James A. Brantner, AFROTC Corps Commander, will present the Commendation Medal to S/Sgt. Walter H. Sancock, Jr. (Inactive) for meritorious service in the Pacific theater.

Reviewing the Cadets will be Col. Brantner, Dr. Hale, S/Sgt Hancock and family, other officials of the college and officers of the local AFROTC unit.

Colorful Flag

Dr. Hale will present to the Corps the beautiful new Evansville College AFROTC flag, according to Col Brantner. The flag has the distinctive seal and colors of EC, manufactured by the Air Force, from specifications submitted by the institution.

Cadet Capt. William E. Plane, with his AFROTC band, will provide music for the ceremony.

All students, their parents, other faculty and administrative members, and guests are cordially invited to this ceremony, reports Col. Brantner.

The cadet corps will form behind the Engineering Building in five squads at the end of the nine o'clock period. After the roll is called they will move to the front campus for the review.

A special drill will be held Monday morning at seven to sharpen the Wing for the days ceremonies.

Philos, Beta Sigs Named Float Award Winners

By PAT MILLER

Climaxing Evansville College Homecoming celebrations, Miss Marilyn Randolph of Alpha Omicron Pi was crowned 1953 Homecoming queen.

Chosen from an original field of 15 candidates, Miss Randolph received the traditional kiss, crown and bouquet from football Captain Charlie Shelton. He bestowed the honors during the half-time ceremonies of the Evansville College-Eastern Kentucky football game last Saturday afternoon.

Directly following the crowning of the queen, awards were presented for the best floats in the Homecoming parade. Pi Epsilon Phi was judged first in the Homecoming parade. Pi Epsilon Phi was judged first in the fraternity division, while Beta Sigma Omicron was tops in the sorority division.

MARYLIN RANDOLPH

Campus Award Winners

At the bonfire Friday night, Phi Zeta fraternity, Beta Sigma Omicron sorority and the Student Christian Assiciation were awarded first place in teir respective divisions for campus displays.

Half-time ceremonies at the game Saturday afternoon began with a fanfare from the Evansville College band, as the unit marched onto the playing field. Three convertibles bearing the queen an dher attendants circled the field and discharged their passengers on the far side in front of the bleachers.

The queen and her attendants, who were each escorted by a member of the EC football team, proceeded across the field through a formaton of the college band and an archway formed by the raised batons of the majorettes. Crowning of the queen took place directly in front of the student section of the stands. Following the ceremony, the girls were seated with President Lincoln B. Hale for the remainder of the game.

Lovely Attendants

Miss Randolph's attendants were Miss Joanne Clark, Independent Campus Association; Miss Jackie Espenlaub, Beta Sigma Omicron; Miss Rosemarie Wiseman, Chi Omega, and Miss Dorothy Baggett, Phi Mu.

A huge, highly mobile white duck was the winning float entry for the Philos. It moved its wings, its feet and its beak. Besides that it quacked and even layed eggs! Hence the slogan "We're Laying for You, Eastern." One of the egg which was "layed" at the corner of 5th and Main streets popped a full-grown duck flapping its wings and quacking with all the power it could muster.

Slogan for the winning Beta Sig float was "Tame 'em, Aces." The girls had turned carpenters to construct a large circus cage filled with "wild" animals. (Confidentially, it has been rumored that the "wild" animals were really little sisters and brothers of active Beta Sigs.)

Other Entrants

Second place awards among the float entries were made to Phi Zeta fraternity and Alpha Omicron Pi sorority. Other floats were constructed by Gamma Delta, Chi Omega, Phi Mu, Inca, Acacia and Newman Club.

Phi Zeta fraternity used and reused some 400 gallons of water to supply their beautiful and natural-looking "Eastern Falls," which was their winning campus display.

Several slogans were used in the Beta Sig display, a white napkin-stuffed chicken. The SCA entry was two dummy football players propped against a goal post which held a sign saying "Squash 'em, Aces." The heads of the football players were golden buttercup squashes.

At the Homecoming dance Saturday night the tables were decorated with colored bottles and candles. Large Halloween murals were hung on the walls of the Patio and Great Hall.

College Vesper Service Sunday; Dr. Paul Hutchinson Speaker

Evansville College will open the Centennial series of Vesper Services Sunday, November 8, at 4 o'clock in the Great Hall of the Union building with Dr. Paul Hutchinson as guest speaker.

Dr. Hutchinson, author and editor from Winnetka, Ill., began his career when he graduated from Centenary Collegiate institute in 1907. From then he has received a number of degrees from different universities. The last was in 1939 when he received an Litt. D. from Ohio Wesleyan university.

From 1914-1916 he was assistant editor of the Epworth Harold; 1916-1921 he became the editor of the China Christian Advocate; and in 1922-1924 executive secretary of the Epworth League in China. Since 1924 he has been managing editor of the Christian Century.

Although leading a very active life Dr. Hutchinson has found time to write a number of books. Some of these are The Next Step, What and Why in China; The United States of Europe; From Victory to Peace; and The New Leviathan.

The vesper series this year is centered on the centennial and each speaker will have a topic appropriate to the oclasion. Dr. Hutchison's address will be concerned with "The Changing World Christian Enterprise."

Homecoming Movies Shown Today at 10

See yourself, as others saw you, this morning at 10 o'clock in the Great Hall. At this time a celluloid panorama of homecoming will be unveiled, for the eyes of all for free.

You will see feminine forms in action as the Revlon bowl game is recapitulated in pictures. There are a few hundred feet of the Aces and Eastern game to be shown. And a foot by foot revelation of the homecoming displays and floats, with a finale, the crowning of the homecoming queen.

Robert Fahrenkrug, local photographer, could be seen on campus last Friday clicking off feet of film on the displays. Mr. Fahrenkrug also took the pictures Saturday of the other homecoming activities.

The College Games committee is sponsoring the film. Jim Schreiber is chairman of the committee.

In charge of the showing are committee members Joanne Clark, Lois Ryan and Sara Rupp.

The movie will also be shown at a later date in connection with the coming College Centennial.

There will be about 1200 feet of film, in full technicolor, shown.

Barret Elected Treasurer Of EC Panhellenic Council

Anita Barret, Phi Mu, has been elected treasurer of Panhellenic council. A native of Hartford, Ky., Miss Barrett is a senior majoring in home economics. She is also vice-president of her fraternity.

The Crescent Staff Says Congratulations

The Crescent staff wishes to extend a hearty congratulations to Jack Alexander and his homecoming committee on a hard job very well done.

Members of the homecoming committee were Myra Kasey, Dorthy Baggott, Paul Kinney, Bob Harman, Carroll Rickard, Bernie Connolly, Cliff Kraft and Kay Curtis.

Calendar

Tonight—Thespian Play, 8 p.m., Auditorium

Nov. 7—Evansville vs. Ball State, 1:30 p.m., at Muncie

Nov. 8—Vespers, 4 p.m., Great Hall

Nov. 9—Billiard Demonstration, 10 a.m., Game Room; Winter Quarter Registration Begins

Nov. 13—Lanman, Harris recital, 4 p.m., Great Hall

Bruner Elected Senior Sponsor

Major Evan R. Bruner, Ass't Professor of Air Science and Tactics, was elected sponsor of the senior class in an election held in the lobby of the Union Building last Friday. Only seniors were eligible to vote in the election.

Other nominees for the position were Claude Slusher, Associate Prof. of Marketing, Ralph Coleman, Associate Prof. of Mathmatics and Dr. Leland Moon, Prof. of Education.

The position was left open when Nicholas Cannici left the teaching staff of the college.

In This Issue

- Page 2: Student voices complaint in the first "Letter to the Editor" of the year.
- Page 3: ROTC promotions announced by the department head. Sororities give parties for Gamma Delta members.
- Page 4: Date for Student-Faculty Federation Dinner set for next Tuesday.
- Page 5: Business Manager Nicholson reviews the annual tussle known as the Revlon Rose Bowl.
- Page 6: Carroll Rickard reveals the true identity of "The Bat" in his review of a sneak preview.

Late News Breaks

Gloria Watson and Anne Stocks, co--editors of the LinC, have announced that seniors will be able to sign up for the LinC picture for an additional week. All seniors wishing to have their pictures in this year's edition should sign up on the lists posted outside the LinC office in O--140 as soon as possible.

Due to the sudden illness of Myra Kasey, Susan Chenoweth stepped into the role of "Lizzie," the maid, last Wednesday night in the Thespian production of "The Bat." Miss Chenoweth took over the role with only one night's rehersal.

THE EVANSVILLE Crescent

I disapprove of what you say, but I will defend to the death your right to say it. — Voltaire.

Published every Friday during the school year, except school holidays, at Evansville College, Evansville 4, Indiana, under the auspices of the Student-Faculty Federation. Entered as second-class matter, November 8, 1919, at the postoffice at Evansville, Indiana, under the act of March 3, 1879.
Subscription rates: Year $3; Term $1; Single copy 10 cents; Activity Fee, $1 a term.
Represented for national advertising by
NATIONAL ADVERTISING SERVICE, INC.
420 Madison Avenue New York, N.Y.
Chicago — Boston — Los Angeles — San Francisco
Member — Associated Collegiate Press

EDITOR ..... JACK COMBS
News Editor ..... Bill Adkins
Editorial Page Editor ..... Bill Bosse
Exchange Editor ..... Gloria Watson
Sports Editor ..... Bill Clayton
Assistant News Editors ..... Jim Schreiber, Delores Schaber, Gloria Watson
Columnists ..... Lemoine Barr, Don Bernhardt, Toni Reitz, Rosemarie Wiseman
Cartoonist ..... Bill Adkins
Photographer ..... C. "Roger" Garrett
Staff Writers ..... James Walters, Patricia Miller, Jerry Newhouse, Randy Wilkinson, Don Deller
Circulation Managers ..... James Walters, Patricia Miller
BUSINESS MANAGER ..... RICHARD NICHOLSON
Advisor ..... Miss Freda Ashley Martin

Highlights and Lowlights

Homecoming, with all its festivities and excitement, has come and gone. It will be another year before EC students will show so much enthusiasm over an athletic event.

Everyone will agree that the spirit exhibited by the students over Homecoming is a rare thing. But why should it be? Why can't every game be just as important as Homecoming?

The members of the various organizations who spent a lot of time and effort on their floats all agree that they had a lot of fun. Individually they had a great time putting the finishing touches on their floats and all the other little things that need attending to, and collectively their work gave the citizens of Evansville a chance to see just how much backing the students put behind their teams.

True enough we lost the ball game but a little enthusiasm was shown by the student body in the early stages of the game. However their were a few sour notes emitted during the course of the game that didn't come from the field. At the last of the game the student body was the worst seen in many years by this staff. Maybe a great many of the students were bored and thought it would be a novelty to cheer for Eastern Ky. but from our standpoint it only made the students look childish.

Another great number thought it would relieve their boredom by going home, many of the players taking the punishment from the Eastern team would probably have liked to go home where it was more comfortable too, but we didn't see the first player leave the field and board the bus before the end of the game.

At Long Last

At long last a step in the right direction has been taken on the problem of raising the student morale on the campus. A meeting of all the leaders of campus organization along with members of the faculty was held to discuss problems arising on campus from the view point of the students and the from the faculty viewpoint. The students were also asked to voice their opinions on what activities were missing from campus and what they thought should be done about them.

At the present time the meetings are scheduled for once a quarter with sectional meetings more often. Sections will be composed of departmental clubs, fraternities and sororities along with the independent organization, meetings of the faculty sponsors or meetings of all the students without the faculty present.

We hope that all the organizations will take advantage of this opportunity to voice their opinions before an open discussion group and not sit back and mumble about the way the campus is being run. If the morale of the student body will ever be raised, we believe that this is the beginning of a slow process.

Help or Hinderence

They tried. It wasn't much use, but they tried.

We don't know who kidnapped Princess Hopekaw, but we have a pretty good idea it was one or more of her closer friends — someone who had the sanction of her guardians. We think she just took a little trip to get away from it all for a while.

It was a good idea, but it didn't work.

It didn't work because it smacked slightly of a put-up ob. In the first place, Eastern Kentucky State college probably never heard of the little Indian maiden. Furthermore, there is no deep seated rivalry between the two schools. If Indiana University was missing a piece of property shortly before a game with Purdue, the Boilermakers would probably get the blame, and rightfully so. But to think that the southland Maroons would trek north to swipe a cigar store Indian is a little far-fetched.

In the second place, the threat that was voiced didn't fit. If students from Eastern had taken the Princess they certainly wouldn't have said in effect, "If you don't beat us you won't get your oversizer doll back." That's blackmail in reverse. So therefore it is a known fact that a group of students made the abduction not knowing the true value of the princess.

It boils down to this. Somebody was trying to instill a little school spirit into the student body and build up a little tradition for the school. Tradition and school spirit can't be created in that manner. The answer was hunted, but it wasn't found. In a city college such as ours, where almost no one lives on the campus, feelings of rivalry and athletic tradition are hard to build up.

The lack of this kind of feeling are attitude here is accepted as cold fact. We don't know the answer, and we don't think the Indiannapers knew either.

You have to give them credit, though. They tried.

SGA News

By BERNIE CONNOLLY

Announcement of the committee members who comprise the Student Faculty Federation has been made.

Members of the Athletic Committee are John Evers, chairman, Jack Miller, Danny Stiles, Bob Kettlehut, Joe Paulin, Bud Schultheis, and Jim Cox.

The Assembly Committee is comprised of William Yokel, chairman, Mary Jean Lockwood, Rosemary Mohr, Charles Wheeler, Bill Parrish, and Joe Whitmore.

The Fine Arts Committee, headed by Carolyn Lockwood, has Peggy Atkinson,, Carl Litton, Bob Porro Connie Miller, and Wolfgang Barth as its members.

Paul Kinney, chairman of the Publications Committee, has Jack Combs, Dick Nicholson, Sally Reece, and Gloria Watson working with him.

Members of the Public Occasions Committee are Janet Lex, chairman, Sam Hancock, Helen Brown, Cliona Waller, Gene Blackman, and Marilyn Randolph.

The Public Speech Committee is led by Carroll Rickard and has as its members, Ronald Hamilton, Bob Rundell, Joanne Frohbieter, Myra Kasey, and Joanne Clrak.

The Religious Life Committee is comprised of Janice Morgan, chairman, Leslie McKown, June Wallace, Terry Elfriech, Don Kinney, and Charles Hill.

The Social Life Committee, headed by Suzette Spiegel, has Wilfred Thielman, Shirley Balding, Alma Dean Wilson, Helen Olmstead, and Betty Norris as its members.

Members of the Welfare Committee are Carolyn Neucks, chairman, Mary Giovanetti, Charlotte Sauter, Jerry Newhouse, Jerry Neiswanger, and Jim Schaefer.

Letter to the Editor

To the Editor:

I would like to have the Cresent find the answer to a question concerning the sloppy table situation in the Wooden Indian.

During the '52-'53 school year and years prior to that, a man was hired by the Union management to circulate in the Indian to keep the tables and booths clean.

This year, however, with both enrollment and prices up, the tables are left unclean for long periods of time. In fact they are not cleared off until a break comes in the line and the women can take time to do it.

My question is "why?"

A Student

As I See It

by Lemoine "Lee" Barr

. . . November 10 should be a national holiday. Here's why — way back in 1775, when George Washington's main claim to fame was in having chopped his mother some cherry kindling, on said date, a group of males met at Tun's Tavern in Phillie. After due deliberation, discussion, debate and drinking the men were separated from the boys. The boys were given a pat on the back and told to enlist in the continental Army. The men formed the Marine Corps.

. . . then, as now—as the Missouri pianist stated — they were nursemaids to the Navy, the mass of the Navy not being dry behind the ears.

. . . whenever trouble arises, the first thought is to "call out the Marines." From the American Revolution, the Mexican War, Civil War, Spanish-American War, Phillipine Insurection, Boxer Rebellion, Belleau Wood, Soissons, St. Mihiel, Blanc Mont Ridge, the Argonne, and the South Pacific (in its entirety) to Korea — to name a few — the U. S. Marines made it safe for the Army and Navy.

. . . on land, on sea and in the air the Marine Corps ranks first. During World War II, while the Air Force flew at high altitudes for safety, depending upon accuracy to hit their targets, the Marine pilots flew close ground support to aid the infantry. When they saw the "whites of the Japs' eyes" they bombed.

There is a saying that the Marine Corps does the fighting, the Navy gets the comforts, the Army gets the glory and the Air Force gets the pay. This saying, of course, varies with each branch of service.

. . . one reason for the friction between some of the branches and the Marine Corps is the fact that they are jealous of the U. S.M.C. None of them can compare to the Corps in spirit, pride, fighting ability and other items.

. . . in the Marine Corps every man is a specialist. He may be an "Aerdale," a "Gravel Cruncher" or a "Sea Marine." Every man in each group has a specialty, but first and foremost he is a Marine. Because of high requirements fewer are qualified to be Marines and "once a Marine always a Marine."

. . . the Marine Corps is here to stay. They are able to do more with fewer men than other branches who depend upon mass numbers. It is not to be denied that the other services do have practical value, but the Marine Corps, like the baseball utility man, is the most valuable player.

And so to you, the United States Marine Corps, I extend a hearty "Happy Birthday."

Co-Eds and College Men
Get
"A"
when they wear clothes
from
SATER'S

DRINK
ROYAL CROWN COLA
Best By Taste Test

Athletic Equipment by Beard's
14-16 S. E. Fourth St.
The Sporting Goods Store

NOW IN EVANSVILLE!
Roll Paper Press Equipment To Print and Glue Carbon In One Speedy Operation
NO NEED TO SEND CARBON-INTERLEAVED BUSINESS FORMS TO FAR DISTANT CITIES AND WAIT MONTHS
Exclusive in 150 Mile Radius at
Krieger-Ragsdale
Printers and Lithographers
109 S. E. SECOND DIAL 4-9265

Engraved Stationery
Cards - announcements - invitations
For all Personal and Business Uses
Nussmeier Engraving Co.
23 S.E. Second St.

AUTHORIZED DEALER
FOR
BULOVA & ELGIN
WATCHES

Your Nearest . . .
PARIS CLEANERS
Lincoln & Weinbach
ONE DAY SERVICE
Bachelor Laundry Service

Farrell
YOUR NEIGHBORHOOD
JEWELER
608 S. Weinbach at Lincoln
PH. 6-6431

FOR RENT
KIMBALL Pianos
ALL BRAND NEW!

Then if you decide to buy the Piano within 4 months, all rental money will be deducted from the Purchase price.
Call 2-0448 for details.
Home of the Hammond Organ
HARDING and MILLER MUSIC COMPANY
518-520 Main

MOORE TYPESETTING CO.
6 S. E. First Street Phone 3-1214

TWO CONVENIENT LOCATIONS
2217 W. FRANKLIN Phone 3-5205
525 LINCOLN Phone 2-3594
Your Favorite Records
SPINNER SANCTUM
delivered by YELLOW CAB free of delivery cost!
BOB SCHAAD CO.
WHERE THE TRI-STATE BUYS ITS RECORDS

43 ROTC Men Advanced To Second Lieutenant

Lt. Col. James A. Brantner professor of Air Science and Tactie announced the names of 43 cadets who have been tentatively selected for the Advanced Corps and promoted to 2nd Lieutenants.

Cadets who have been promoted are: Cadet 1st Class William A. Agnew, Cadet 2nd Class William M. Bosse, Cadet 1st Class Charles Calhoun Jr., Cadet S/Sgt Dodson J. Campbell, Cadet 3rd Class Roderick Clutter, Cadet 2nd Class Jack L. Combs, Cadet 3rd Class James R. Cook and Cadet 3rd Class Charles D. Cullom.

Also promoted are Cadet 2nd Class Van DePriest, Cadet 3rd Class George Dockery, Cadet 2nd Class Homer Gilmore, Cadet 2nd Class Keneth J. Grall, Cadet S/Sgt Gayle Heckel, Cadet 1st Class Claude Hayes, Cadet 2nd Class Peter Hillenbrand, Cadet 2nd Class Grant Hollis, Cadet 2nd Class Lloyd Hudgions, Cadet 2nd Class Samuel Laubscher, Cadet 2nd Class Raymond Lohrer, Jr. and Cadet S/Sgt Wendell Long.

Others on the list are Cadet 2nd Class John Massey Jr., Cadet 3rd Class Ronnie Miller, Cadet S/Sgt Wayne P. Mueller, Cadet 3rd Class Ronald Murphy, Cadet 2nd Class George Parker, Cadet S/Sgt Willis Pauley, Cadet 1st Class Charles D. Pellow, Cadet S/Sgt Lewis Plane, Cadet 2nd Class William Puckett, Cadet 2nd Class Thomas G. Ralph, Cadet 2nd Class Joe Schapker, Cadet 2nd Class Thomas Scott, Cadet 2nd Class Ronald Statz, Cadet 2nd Class Danny Stiles, Cadet S/Sgt John Taylor, Cadet 2nd Class Jim VanScyoe, Cadet 2nd Class Jarrell Wallace, Cadet S/Sgt Kenneth Will, Cadet 1st Class Gene Wilm, Cadet S/Sgt Rickard Wirth and Cadet S/Sgt William Yokel.

FREE!
One Year's Subscription to the Magazine
"SEVENTEEN"
With Your Membership in Our
SWEATER CLUB
Choose 5 Sweaters NOW and Place in
LAY-AWAY
Stop In For Complete Details
ADRIAN'S
516 Main

Now . . .
A HUB STORE
in
Ross Theatre Bldg.
FINE HATS & FURNISHINGS
THE HUB
HENRY LEVY & SONS
427-429 MAIN STREET
Ross Theatre Bldg.

ALL AMERICAN !

GRADE "A" HOMOGENIZED MILK

Science Professors Attend Annual State Science Meet

Dr. Alvin Strickler, Dr. Norman Long and Prof. Andrew Sherockman of the chemistry department are attending the 69th annual meeting of the Indiana Academy of Science at Earlham College, Richmond Indiana, November 5, 6, 7.

Dr. Strickler is a Fellow of the Indiana Academy of Science, eleeted to this position at the annual meeting last year.

There will be sessions devoted to discussing anthropology, botany, chemistry, entomology, geology-geography, history of science, mathematics, physics, zoology, and plant taxonomy. Some of the leading scientists in these fields will present papers and lectures during the three days.

Saturday there will be a meeting of the Indiana Junior Academy of Science. The Junior Academy is composed of high school students who are interested in the various scientifie fields.

ROSE BOWL LANES
WEST SIDE LANES
POCKET ALLEYS
JENSEN RECREATION
FRANKLIN LANES
Y.M.C.A
BOWLING PROPRIETORS ASSOCIATION OF EVANSVILLE
FROM 8 to 80 . . . . .
BOWL AT ONE OF EVANSVILLE'S FINEST ESTABLISHMENTS

REDUCED IN CALORIES

REFRESHES WITHOUT FILLING

Four Women's Fraternities To Entertain Gamma Delta

Gamma Delta members will be entertained during the coming six weeks at a series of parties given by the four national women's fraternities on campus.

Starting the festivities will be Beta Sigma Omicron, whose members will be hostess to the freshmen women Monday night, November 9.

Thursday, November 19, is the date of the Phi Mu party. On the following Tuesday night, November 24, Alpha Omicron Pi will entertain.

The final praty in the series will be given by Chi Omega fraternity Tuesday night, December 15.

Through these annual Gamma Delta parties, members of the four national women's groups and Gamma Delta are provided an opportunity to become better acquainted. Actually, they are preliminary, though unofficial, rush parties. Rush registration, which will occur December 10-16, will determine the official party invitation list for January rush.

Tone Wise

by Toni Reitz and Rosie Wiseman

CONGRATULATIONS ! ! ! to Marilyn Randolph, EC's 1953 Homecoming Queen.

All in all, we think Homecoming was a big success. Especially for Mary Thurman, star of the Revlon Bowl game, who, rumor has it, has signed with the Chicago Bears to play pro football after graduation. An unidentified informer told us Ping has been talking to Mary about a football scholarship for the '54 season. Other Midwestern colleges have been making frantic phone calls, trying to induce Mary into finishing her college career at their respective sehools. Mary, though, seems to be desirous of eompleting her football days at good ole' EC. Rah! Rah!

Toni Reitz

Rosie Wiseman

Gazing up from our hospital beds, looking at the casts on our legs, worrying about hte x-rays, we expect our false teeth to be ready any day now. Sleep, that stranger of the past few weeks, has returned; although "Stony Stares" called last night from California—she's taking a rest! She said she'd be back in time for rush!

And as we leave the '53 Homecoming of Evansville College, with the sun slowly rising in the east and easting its rosy glow over all that we have seen, our thoughts eagerly turn once more to the time when we will again return to these scenes next year.

Professors will, no doubt, be happy to look into attentive, wide awake faces of their students once again instead of the blank-eyed stares from the faees of forms draped across chairs.

Not to change the subject but—did everyone see Toni Reitz, star of radio, stage, and television on TV last Friday? What a show! It was great! Arthur ("everyone's losing his humility") Godfrey had better take heed—Toni's on her way to the top.

The other day—but then it wasn't the other day at all, it was two weeks ago —when we saw that taxi up the tree, but that was okay 'cause he didn' have a license anyway. But then, who gives a hack?

For the continuation of that novel, play, or something (we're not sure just exactly what) which was started a few issues ago, here we go again. "Streetear Named Bellemeade." Chapter one. "Transfer to Tokoppel." John: But—. Hortense (turning her trustful eye toward?): Anybody got change for a three?

How the stars got started...

Maureen O'Sullivan says: "I was 17 when they picked me for a small role in a film. It was four years of hard work and experience before big roles came. Then marriage and children (seven darlings!) — and film roles again! So I'm enjoying *two* wonderful careers!"

Start smoking Camels yourself!
Smoke only Camels for 30 days and find out why Camels are first in mildness, flavor and popularity! See how much pure pleasure a cigarette can give you!
For Mildness and Flavor
CAMELS AGREE WITH MORE PEOPLE
THAN ANY OTHER CIGARETTE !

Fink To Command Cadet Wing; Brantner Names New Officers

Cadet Colonel Robert W. Fink, ranking cadet officer, has been appointed to the top position of wing commander of the 240th Cadet Training Wing.

Cadet Fink will graduate in December of this year and will command the corps until that date. This announcement is being made by Lt. Colonel James A. Brantner, unit professor of Air Science and Tactics.

Organization of the Cadet Training Wing is identical to a regular active Air Force establishment which includes wing headquarters, one primary mission group and two support groups. Each group is divided into two squadrons and each squadron into two flights.

Cadet Officer appointments are: Robert W. Fink, wing commander; William C. Roettger, deputy commander; Donald E. Augenstein, wing executive officer; Donald H. Bernhardt, deputy for personnel; and Fred E. Kelly, deputy for operations. Also in the wing organization are Alfred E. Colvin, deputy for material; John L. Meisenheimer, comptroller; Donald H. Roth, adjutant; and William E. Plane, band commander.

Carl E. Niedermeier will command the Primary Mission Group, with Jerry L. Reynolds, William D. Zopf, Benjamin F. Reading, and Charles L. Linsmith as his supporting staff officers.

The Air Base Group will be manned by Robert L. Wilson. His staff will include William S. Adkins, Lester G. Menchhofer, Samuel Miller and Bob G. Mahrenholz.

Allen B. Connolly is in charge of the Maintenance and Supply Group. His staff is made up of Stanley E. Grafton, Robert G. Payne, Charles E. Shelton and Donald R. Hulsey.

The six key squadron command positions go to John R. C. Haas, Jerome R. Goebel, Charles E. Kendall, David M. Crumbaker, Charles L. Hildreth and Ronald H. Christian.

The 240th Cadet Training Wing was established January 20, 1953. Prior to that time, the local unit was known as a group. The organization of the wing was due to an increase in enrollment in the ROTC program here.

Wing officers last year were Arthur H. Millspaugh, wing commander; Don A. Rausch, deputy commander; Robert W. Fink, wing executive officer; William C. Roettger, wing adjutant; and Robert L. Wilson, band commander.

Frank Stuart was in charge of the Air Base Group while Maintenance and Supply was under the direction of John D. King. Billy J. Walters commanded the Flight Training Group.

Chairman Appoints Girls To Engineer Committee Party

Charlotte Sauter, Union social chairman, recently appointed girls from this group to plan the Union fall committee party, Tuesday November 17 at 7:30 p.m. in the Great Hall.

The party is to be done in typical ho-bo style, with the guests attired in jeans and shirts. Ray Bauer, local square dance caller, will lead square dancing.

Publicity is being handled by Sally Reece with the help of Shirley Witte, Joan McGraw and Marilyn Grayson. Manning the decoration crew is Jackie King, chairman. Aiding her will be Marlene Day, Betty Heim, Pearl Speicher and Nina Alexander.

Securing refreshments is the job of Marilyn Tate and her committee made up of Ruth Ann Smith, Marge Horner and Dorothy Slaton. Marlene Day is obtaining chaperones.

All members of the Union's seven standing committees are invited to attend. A prize will be given to the Union committee with the largest percent of members present. A count midway in the evening will determine the winning committee.

Miss Sauter will act as the mistress of ceremonies and will introduce Miss Doris Kirk, director of the Union, and Miss Kay Curtis, social director. In addition, she will introduce the chairman, vice-chairman and individual members of each committee. She will also explain the duties and functions of the various committees.

Lanman, Harris Set Date For Junior Music Recital

Shirley Lanman, soprano, and Patricia Harris, mezzo-soprano, will present their junior music recital November 13 at 4 p.m. in the Great Hall of the Union building.

Accompanist will be Miss Nancee Jo Land. For her opening work, Miss Lanman has chosen "Cantata Pastorale" by Scarlatti. From this, she will sing "O Humble City of Bethlehem," "Of a Virgin Pure and Lowly," "Thus He Taketh Upon Him" and "The First Ye Were to Hear."

Miss Harris will then sing three Purcell-Britten hymns. These include "Lord, What is Man?", "We Sing to Him" and "Evening Hymn."

Miss Lanman will return to offer "Madrigale di Rosaura" by Wolf-Ferrari.

Next, Miss Harris will render parts from "Cinco Canciones populares Espanolas" by De Falla. To conclude her portion of the program, Miss Lanman will sing "Chanson de Parcha" by Stravinsky. The final number will be Delibes' "Sous le dome epais," with Miss Harris and Miss Lanman combining voices.

Both girls are officers in Sigma Alpha Iota, national women's music honorary. Miss Harris is a Chi Omega and serves as vice president. Miss Lanman acts as a majorette and is the college choir librarian.

Miss Harris is the daughter of Mrs. Helen E. Harris of Henderson, Kentucky and Miss Lanman's parents are the Rev. and Mrs. Clifford R. Lanman.

The public is invited to attend the recital. There is no admission charge.

Student-Faculty Dinner Tuesday

Business and pleasure are to be combined at a student-faculty dinner meeting Tuesday, November 10. Present at the affair will be chairmen and members of each of the nine Student-Faculty Federation committees, along with Dr. Edgar M. McKnown, dean of Evansville College; Mrs. Charlotte Stephens, women's counselor, and Dr. James Morlock, dean of men.

The group will meet at 5:30 p.m. in the cafeteria of the McCurdy Alumni Union building.

Dr. Lincoln B. Hale, president of Evansville College, will be the principal speaker according to Bernard Connolly. Mr. Connolly, who is president of the Student Government Association, will be master of ceremonies for the event.

On the business agenda will be reports from each commitee chairman. These reports will concern what the committees have accomplished so far this year and what else they plan to do for the 1953-54 season.

Mr. Connolly will discuss the activities of Administrative Board and Student Council.

Privately Owned College Association Holds Meeting

Last Tuesday a meeting of the Associated Colleges of Indiana was held in Indianapolis.

The association is composed of 12 independent colleges of Indiana who have banded together to seek support for higher education from Indiana industries.

A dinner meeting was held in the Claypool hotel Tuesday evening. Donald Roth, a political science and history major from Evansville, was honored by being chosen the only student speaker at the meeting. He spoke on "The Advantages of Privately Endowed Colleges."

Faculty and administrative personnel attending from Evansville were Everette Walker, Donald Dunham, Daniel C. Boughner, William Coates and Noel Johnston.

Indiana was the first state to form such a college association, and since then 16 other states have followed the plan. The association hopes to raise 2 million dollars from Indiana industries this year.

Principal speaker at the meeting was Robert Wilson, President of Standard Oil of Indiana.

SCA Selects 'The Christian Student' As Theme for Fall Retreat Activities

"The Christian Student" is the theme which the Student Christian Association is using for its Fall Retreat, scheduled next weekend, November 13 and 14, at Camp Santa Claus, Sant Claus, Ind.

Three areas, delived from this theme, will be considered. These three areas to be covered are the Christian student and the church, the Christian student and the community and the Christian student and the college campus.

Discussion groups will consider these different areas following a message on each topic by a member of the faculty.

Retreat activities will open with a weiner roast at 6 p.m. Friday followed by the first study-discussion session and a social period.

Saturday morning finds the second study session followed by free time, and Saturday afternoon will consist of the third session and directed recreation. Filling in the schedule at various places will be periods of worship, fellowship, singing, and snack time.

Retreat activities will be closed with at a commitment service scheduled for 8 p.m. Saturday.

Registrations for the retreat are to be made at the SCA office, 0-105, by Thursday November 12. Registration cost is $2.50.

WAA Elects Hardison To Presidential Post

Reba Hardison, sophomore, was recently elected president of the Women's Athletic Association. Jackie King was elected vice-president and Shirley Orth secretary-treasurer.

Miss Hardison is a member of Phi Mu social sorority. Miss King is also a sophomore and is the treasurer of her class. She was president of Gamma Delta last year and now is a pledge to Alpha Omicron Pi. Miss Orth is a freshman and president of Gamma Delta. She is also a member of the Student Christian Association.

The Women's Athletic Association is responsible for arranging the volley ball and basketball tourney between sororities. In the spring the organization arranges tennis tourneys.

As in men's sports, the members of this group are able to win sweater awards by participating in different activities. At the present 1200 points are needed to win a sweater.

Engineering Group To Elect Officers

At 10 a.m., November 9, the Engineering Club will meet in room 201 of the Engineering Building. The purpose of this meeting is to elect officers for the 1953-54 school year. All engineering majors are urged to attend.

During the school year several guest speakers will address the Engineering Club. Their topics will be of interest to all engineers.

Tours through many of the industrial plants in Evansville and vicinity will be scheduled to show the importance and application of various fields of engineering.

You Are Always Assured
Good Quality Meats
When Eating At The
Cafeteria
Snack Bar Or College
MEATS FURNISHED BY
L. J. EMGE
PROVISION COMPANY

DRINK
Ideal
MILK
FIRST... in good taste!
QUALITY ✓ CHEKD
MILK, CREAM AND
OTHER DAIRY FOODS

"UNUSUAL" . . .
That is what our customers say about our furnishings and clothing — All moderately priced.
THE TOGGERY
18 S.E. FOURTH
and
ROSS CENTER

FOR A
GOOD USED CAR
OR
NEW PONTIAC
SEE JERRY TISSERAND
BOB WRIGHT MOTORS
6th and Walnut Ph. 2-3219

For Service — Economy
Use
EVANSVILLE'S
PROFESSIONAL
LAUNDRIES
Atlas Laundry & Cleaning Co.
Best Launderers & Cleaners, Inc.
Krauss Cleaners-Launderers
Pearl Launderers & Cleaners
Peerless Laundry & Cleaning Corp.
White Swan Laundry & Cleaners

Lincoln and Weinbach
Your Nearest
WOODS REXALL
DRUG STORE

H. HERMANN
FINE CANDIES
SINCE 1860
123 Main St.
2517 Washington Ave.
Ross Center

FUREE a hair creation designed by
LIUEYSE
of the FRENCH DOLL BEAUTY SALON
The exquisite design that will be enjoyed by you.
An original — a hair cut that requires no permanent.
$5.00 for FUREE
FRENCH DOLL BEAUTY SALON
22½ N. W. SIXTH ST. PHONE 4-2581

"THIS SIX BOTTLE CARTON OF DOUBLE-COLA IS MIGHTY HANDY AND ECONOMICAL WHEN UNEXPECTED GUESTS DROP IN!"

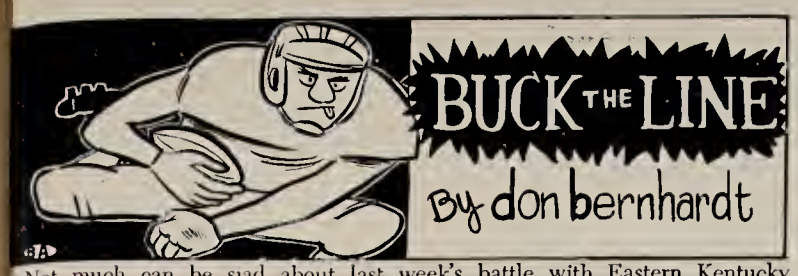

Not much can be siad about last week's battle with Eastern Kentucky that hasn't already been voiced around the local pubs. But one factor most of the pessimists are overlooking is Eastern's true force. In our opinion it wasn't only a lack of competitive Evansville spirit, but a case of being outclassed, aggravated by a couple bad breaks early in the game, that sent the Aces into mediocrety.

First of all, the Maroons had have taken four of six previous engagements from top flight secondary competition. Only Tennessee Tech, the OVC's powerhouse, and Youngstown, Ohio, have been able to stop Eastern. Tech took a 7-0 thriller and Youngstown slipped past on the big end of a 20-19 count. Reports say Eastern was far superior to the latter, but a few injuries together with a couple of costly miscues, turned the tide.

Accustomed to the tough OVC brand of football, Eastern struck for two quick TD's, enough to discourage nearly any club but Notre Dame, which knows it will come back in the second half. On top of this, Evansville's spark was practically smothered the first time the Aces got the ball. After a brilliant passing combination of Charley Fisher to Ron Whitaker had clicked repeatedly moving Evansville deep into Maroon territory, Eastern latched onto a partially deflected pass, stopping the Evansville assault and then marched right down the field to score again.

Evansville did have enough Homecoming determination to retaliate for a TD when Fisher faked the Maroon defense deep in Eastern territory with a pass to R. Whitaker. However the flickering flame of victory was quickly extinguished when Eastern exploded from far out with its slick rushing game. It was simply a matter of superior Eastern talent, rather than a lackadaisical Evansville attitude, that brought an unfamiliar Homecoming defeat upon the Aces.

The OVC rivals are making Evansville College officials' a smart bunch of cookies on their decision to drop out of valley competition two years ago. What would a steady diet of OVC teams bring if our Aces can't completely digest ICC opposition?

Evansville again faces a tough assignment this week at Ball State. The Muncie performers are probably the most enthusiastic gridders in the Indiana Conference. All members on the Cardinal squad are playing strictly for enjoyment—none are given scholarships. It is this type of spirit that is hard to lick when the going gets tough. Nevertheless, we give the Aces a touchdown victory.

COLLEGE MEN AND WOMEN
GO TO HALLART'S
For Your Sportswear and Furnishings
OUR NEW WOMEN'S SHOP NOW OPEN
LINCOLN and WEINBACH
HALLERT'S

When you pause...make it count...have a Coke

BOTTLED UNDER AUTHORITY OF THE COCA-COLA COMPANY BY
Coco-Cola Bottling Works of Evansville, Inc.
"Coke" is a registered trade-mark. © 1953, THE COCA-COLA COMPANY

ChiO-Beta Sig Gridders Gain 12-0 Victory

By DICK NICHOLSON

Led by diminutive Mary Thurman, fleet-footed sophomore fullback, the Chi Omega and Beta Sigma Omicron sororities combined their pigskin talents to subdue a game but outmanned (?) Alpha Omicron Pi-Phi Mu combination in the sixth annual Revlon Bowl game last Friday on the College field by a 12-0 count.

Held scoreless during the initial period, the gold clad Chi O-Beta Sig eleven, took command midway in the second quarter as Thurman took a hand-off from quarterback Mary Jean Lockwood and scampered down the sideline on a 63 yard jaunt to paydirt.

Making the score column a personal affair, the pint-sized speedster shook loose for the second marker on the same play late in the third period, consuming 75 yards enroute, making the score: AOPi-Phi Mu, O-Mary Thurman, 12.

The "purple pas'ions" muffed their only opportunity to score when an offside penalty nullified a 40 yard sprint by Marlene Day to the five yardstripe late in the final quarter.

Signal-caller Toni Reitz tried desperately to rally the underdog squad, but repeated aerials proved unsuccessful. Filling the air with pass attempts, the "Pashions" would appear to have an attack starting, only to have an errant pass nip an offensive threat in the embryonic stage.

Guard Rosie Wiseman performed yeomanly on the Chi O-Beta Sig forward wall, along with Myra Kasey, Terry Elfriech and Co.

Jim Giovaneti, a Purple Ace gridder, was crowned king of the Revlon bowl during the halftime intermission, the members of both teams performing the chore. Music was furnished by members of the EC band in a somewhat extra-ordinary salute to the Misses.

Aces Face Cards In Conference Tilt

By BILL CLAYTON

Evansville College Aces will go against Ball State tomorrow at Muncie, Ind. in the ICC finale with a second place tie with Valpo at stake. Both squads have a 2-2 conference record and will no doubt be determined to cop this battle.

Ball State has the best season's record with four wins, two losses and a tie but was hard pressed last Saturday in defeating the St. Joe Pumas, 14-7, which the Aces defeated, 26-6.

This will be the second meeting of the Cardinals and the Aces who had not met on the gridiron before the ICC was formed. Evansville won the first contest, 35-21, with Ball State taking last year's tilt, 26-7.

Coach George Serdula, successor of popular John Magnabosco, is in his sixth year at Ball State but is in his rookie year as head coach of the Cardinal gridders. He is assisted by Richard Stealy and John Lewell.

The Cardinals have 16 returning letter men back from last year's squad along with 22 other footballers who are either freshmen or non-lettermen from last year's varsity squad.

Sonny Graddy, sophomore Cardinal halfback, is tied with Gene Kuzmic, Butler sophomore halfback, for the leading scorer of all Indiana colleges and universities grid players.

Ernest Buller, another returning letterman, was selected last year as an all-ICC-conference end and set an all time conference pass receiving mark.

Returning lettermen are John Avenatti, Don Avery, Len Buczkowski, Harry Ganser, W. Gartie, Sonny Graddy, Don Helm, Ernest Buller, Richard Hunt, Joseph Jackson, Byron Klute, Paul Meyer, Sam Morigi, William Stricker, Richard West and Richard Worthman. Of these, there are only three seniors which leaves a bright spot in next year's prospects.

The Aces will be trying to comeback from its rout by Eastern Ky. in last week's homecoming tilt. EC's record stands at 3-4 with three games remaining on its schedule.

Ping Pong Tourney Begins First Round

According to Phyllis Bunge and Jim Balding, co-chairman of the ping pong tourney, the first round in each of the divisions is now well underway.

Three groupings — men's singles, doubles and mixed doubles — have been set up. Preliminary rounds will consist of the best 2 out of 3 games. Quarter-final and semi-final rounds are 3 out of 5 games, with the finals being 4 out of 7 games.

Advancing into the second round of men's singles by virtue of drawing byes are Leslie Childs, Ray Griffin, Rich Koressel, George Dockery, Bill Krietemeyer, Van PePriest, Bill Bosse, Kenny Lensing, Bill Palmer and Joe R. Kirk. The second round is to begin Monday, running through November 12. The finals are set for November 25 at 10 a.m. in the Union's game room.

Couples qualifing for round 2 in the mixed divisions because of byes include Neiswanger-Conaway, Hillenbrand-Bentley, Combs-Moore, Joiner-Schellhause and Dockery-Tate. Quarter finals start November 9, with the semi-finals set for November 16 and the finals, November 23-25.

Byes in men's doubles were obtained by the pairings of Neiswanger-Healy, Hood-Combs, Zeig-Cockery, Massey-Harmon, Slyker-Griggs, Webb-Barthlow and Hopwood-Giovanetti. Also gaining admittance by byes are Taylor-Smallins, Engleman-Brenton, Childs-Brooks, Bow-Watkins and Kinnard-Krietemeyer. Finals are November 24 and 25.

Trio Ties for Lead In Bowling League

A trio is tied for top honor in the Evansville College bowling league this week. Crowding the high bracket with seven won, two loss, records are the Philo Four Roses, Stieler's Stielers and the Phi Zetas.

This is a tied up league because we find Cockran's Cockies and B.A.K. rolling for second with six won, three loss, records.

Holding the undisputed third place spot is Hills' Billies who have captured five while losing four.

Ralph Coleman won both high game, 243, and high series, 561, this week.

Standings

		W	L
1.	Philos	7	2
2.	Stieler's Stielers	7	2
3.	Phi Zeta	7	2
4	Cockran's Cockies	6	3
5	B.A.K.	6	3
6.	Hill's Billies	5	4
7.	Walker's Walkovers	4	5
8.	SCA (A)	3	6
9.	Indians	2	7
10.	Acacia	2	7
11.	Freshmen Men	1	5
12.	SCA (B)	1	5

Eastern Kentucky's Maroons Mangle Purple Aces in Front of Homecomers

By LEE BARR

Last Saturday, before a crowd of well wishers, the Evansville College Aces were mashed, mauled and beaten by the Eastern Kentucky Maroons. The score of the fifth worse loss in Evansville College football history was 59-9. The score would possibly have been higher had not Eastern used their reserves freely.

Evansville's lone touchdown was made on a pass from Charlie Fisher to Ron Whitaker. An additional three points was added when Bob Scott kicked a field goal.

The Aces rolled up 40 yards by rushing while Eastern made 460 yards the hard way. The Aces surpassed the Maroons in two areas, however, when they made 246 yards through the air and contributed 70 yards in penalties. Eastern only made 115 yards by passing and gave up 57 yards for penalties.

Eight men accounted for the nine touchdowns made by Eastern. Daly delivered two, while Muller, Bond, Bell, True, Bradford and White tallied one each. Two of their touchdowns were made in the first quarter, three in the second, three in the third and one in the final period.

Every man on the Eastern bench played and had the water boy been eligible he, too, would have seen action. As it was the Maroons needed little water.

Eastern's ball carriers, they were blessed with many, ran the gridiron almost unapprehended. They regularly hurdled, skirted, and whirled their way merrily toward paydirt.

The highlight of the game came at the half when Charlie Shelton kissed the Homecoming Queen Marilyn Randolph.

Philo-Zeta Game Set for Nov. 15

November 15 has been named as the day of the annual Philo-Phi Zeta inter-fraternity football game according to a committee composed of members of the two participating teams. Game time for the event will be two p.m. on the college field.

Both teams have been practicing for weeks to sharpen their offenses, and this year's contest promises to be as exciting as the games have been in the past. Last year's game ended in a 13-0 triumph for the Philos, and the Phi Zetas will be out to win back the traveling trophy from the Philo squad.

The players committee met last week to discuss eligibility rules for the game. It was decided that a player to be eligible must be carring at least 12 hours in school and at least seven of those hours in day school. In addition to the date set other dates were agreed upon in case it rains on th day of the game. Other dates decided upon were November 22 and 25.

THICK MALTS
IDEAL
ICE CREAM
Grill Service
Curb Service
DRIVE IN
COLLEGE CORNER
On Lincoln — Across From The College
Open — 10 a.m. — midnight

STROUSE & BROS.
THE STORE
for YOUth
main at second

LOMAX-NICHOLSON
Your
Sporting Goods Store
126 Locust St. Telephone 5-9411

WARREN BESING
GULF SERVICE STATION
Division and Spring
Ph. 6-0072

Pre-registering Starts Nov. 9

Enrolled students will begin registering for winter quarter Monday, November 9. Registration will last for the two weeks following.

Students should see their advisers and conselors as soon as possible for the preparation of preliminary registration sheets.

These preliminary registration sheets will be turned into the registrar's office. The registrar's office will give final registration cards to students handing in their preliminary registrations.

New freshmen, re-enrollees, and transfer students will register Wednesday, December ninth.

Classes for winter quarter commence Thursday, December 10.

Ten Top Tunes

1. My Heart Belongs to Only You—June Christy
2. The Day Isn't Long Enough—Four Freshmen
3. Just A Sittin' and A Rockin'—June Christy aind Stan Kenton
4. Linger Awhile—Sarah Vaughan
5. Where or When—Johnny Smith Quartet
6. St. Louis Blues Part I—Billy Eckstine
7. After Midnight—Ralph Marterie
8. Dragnet—Ray Anthony
9. Laura—Stan Kenton
10. PS I Love You—The Hilltoppers

'The Bat' To Be Played For Last Time Tonight

By CARROLL RICKARD

Scene is a country mansion belonging to Courtley Fleming, late president of the Union Bank. Bailey, a cashier at Mr. Fleming's bank, has been accused of abscounding with a million dollars; and the action centers around the attempts to recover this delightful commodity.

Ronald Hamilton, in the title role, first appears on the scene impersonating a detective named Anderson. Mr. Hamilton gives a performance that keeps the audience guessing until the minute when he is exposed by the true Anderson.

Involved in the development of these eccentricities is Joanne Frohbeiter as Miss Cornelia Van Gorder who has only recently rented the house. Miss Van Gorder is an elderly spinster who controls the situation with an iron hand and takes her turn at playing detective. Cornelia's character is admirably developed and portrayed by Miss Frohbeiter.

Lizzie Steals Show

The show is stolen by "Lizzie," Miss Van Gorder's personal maid, who is portrayed by Myra Kasey. Being somewhat scatterbrained Lizzie contrives a series of physical and vocal contortions on stage that keep this reviewer in stitches. Miss Kasey's performance assures the audience that there will never be a dull moment while she is on stage.

The missing cashier appears on the scene posing as a gardener named Brooks, but doesn't know Hardy Perennials from Alopecia. Bill Plane, as Brooks, convinces the audience of his innocence as he searches for the missing million.

Search for Dale

Assisting Bailey in his search for Dale, the young and beautiful niece of Cornelia, to whom he has recently become engaged. Appearing in striking evening attire, Joanne Clark captivates the audience with her charm as she portrays Dale.

Presiding over the front door is a stoic Japanese Butler named Billy, who is played by John Koehler. Billy indulges in such idiosyncrasies as Jiu Jitsu and viewing apparitions from other worlds.

Reginald Beresford, the only innocent bystander, is played by Bob Craw.

As a shot rings out from the staircase, Bob Rundell, as Dick Fleming, dies a very convincing death accompanied by shudders from the audience.

Perambulating through the last two acts as the unknown man, Bill Monical manages to remain perpetually dazed but recovers surprisingly at the end of the script, when, as the real detective, he apprehends the Bat.

Circulating through this myriad of characters is Dr. Wells as played by Carroll Rickard. It is evident from the beginning that the character of this character is somewhat less immaculate than the white dinner jacket in which he is attired.

Two Preparatory School Recitals Set For November 10, 11 in Music Building

Evansville College Music Department will have two Preparatory School recitals November 10 and 11 at 7:15 p.m. in the Music Building.

Performing on November 10 are Jean Jardine, Carol Grant, Dan Blum, Nancy Breidenbach, Don Brocher, Beth Harris, Rozanne Fleming, Suzanne Sheridan, Susan Trouvillion, David Sanders, Jane Hocker, Jane Erdmann, Carol Hocker, Jim Forman, David Fismen, Jane Willison, Theodore Mays, Clifta Stone, Judith Letchan, Joe Blum, Beverly Taylor, Dawn Bulkley, Jane Hall, Cynthia McCallister, Barbara Gunn, Ida McCutchan, Penelope Fleming and Tammy McDonald.

November 11 performers are Mary Kurtz, Kathy Tromly, Norman Browne, Betsy Bradley, Lois Nensel, Nina Witherspoon, Julis Bicking, Gayle Grote, Paula Miller, Barbara Jett, Sandra Jeffers, Marilyn Heilman, Raymond Hughes, Ann Archer, Robert Keller, Maurie Monihon, Sharon Sellers, Mary Ann Nueself, Carolyn Rundell, Bruce Eberle, Diane Nominee, Nancy Bellville, Viana Kuhlenschmidt, Vogel, Nancy Ladd, Venita Wimsett, Allan Key, Elaine Bosley, Patricia Parrish and Margaret Porter.

Thompson To Lecture At Memorial Tuesday

Dorothy Thompson, celebrated author, newspaper columnist and radio commentator, will speak on "These Crucial Days" next Tuesday evening at 8 in the Memorial High School Auditorium.

"The American Way, Inc." is sponsoring Miss Thompson's visit to Evansville. Tickets may be obtained without cost from Miss Freda Martin, of the journalism department, 0-143.

Cecil Selfridge To Present Lecture-recital This Sunday

Cecil Blanchard Selfridge of the music department will give a lecture-recital in Indianapolis on Sunday afternoon, before the Indiana Chapter of the National Association of Teachers of Singing.

Mr. Selfridge will sing songs by Mahler and Sauguet and will lecture on those composers. Mr. Ralph Waterman, also of the music department, will be Mr. Selfridge's accompanist.

Aren't you proud of the Football Queen? She's like a Parker Pen — the nicest you've seen.

Smith & Butterfield

305-307 Main St.—Phone 2-1121

CHOICE OF YOUNG AMERICA

FOR THE *FIFTH* STRAIGHT YEAR —

Centennial Year 1854-1954

The Evansville
CRESCENT

Vol. XXXV | Evansville, Indiana | Oct. 13, 1953 — No. 7

Who's Who Honors Fifteen Students

Zetas Finish Hell Week; Philos' Starts Monday

By JERRY NEWHOUSE

Substitute paddles and muscles for fire and brimstone and you have the annual fraternal salute to Satan, Hell Week. Hell Week it is and Hell Week it will be.

Today is the fifth, and next to last, pledge suffering day of the Phi Zeta's Hell Week. Monday the Philo actives go into action, initiating their pledges to seven sorrowful days of Philo Hell Week.

The Zeta pledges have been mustering at the Zeta house at seven every evening this week.

Monday evening was devoted to reading of the fraternity constitution. Inquisition was held Tuesday night, and woeful was the pledge who knew not the right answer.

Wednesday was games night. You have 32 licks; care to try for sixty-four? Games?? Constructive project night was held Thursday.

Tonight is going to be a busy night for the Zeta peldges. They will humiliate themselves on Main Street from 6-8 o'clock. They will then entertain the attendees at the "Sweater Hop" in the Union. This entertainment session wiill be from 9-11 p.m.

Midnight starts the Zeta pledges on a little road trip. If they get back in time, a small party will be held for them Saturday afternoon. It will be an informal affair called "rough house."

The formal initiation dinner for Zeta pledges will be held Sunday evening.

Next Monday night the Philo pledges will fall in at the Philo house, eagerly anticipating a scavenger hunt. Tuesday they, too, get to play games with the actives. "Sign the paddle" will be the featured event.

Wednesday night is "on the road night" for Philo pledges. They aren't expected back by Thursday, so nothing was planned for that day. Friday night they journey downtown for public viewing.

Every Philo active will have a clean car Sunday; for pledges will devote all day Saturday to washing them.

Sunday will be no day of rest for Philo peldges, as this will be blessed "rough house" day. Many blessings are expected to be given.

After a week of recuperating, the Philo pledges will receive their final degree of initiation at a formal breakfast Sunday, November 22.

The "Beelzebubs" master minding Hell Weeks are John Conaway, Phi Zeta, and Dick O'Riskey and John Eger, Philos.

Hancock Given Medal For Merit in Service

During the military review of the Air Force ROTC Monday morning on the front campus, S/Sgt. Sam Hancock was awarded the commendation Medal for meritorious service in the Pacific.

This award was made by Lt. Col. James A. Brantner, professor of air science and tactics. Period of time covered for the presentation of the medal was from April 1, 1952 - November 30, 1952. Hancock was associated with Task Force 132.

He graduated from Reitz High school in 1949 and was a member of the football team while attending. On campus, at Evansville College, he is on the Student Faculty Federation and is a member of the Public Occasions committee. Also he is on the varsity football squad.

Reviewing the cadets were Dr. Lincoln B. Hale, president of the college, Col. Brantner, S/Sgt. Hancock's family, other officials of the college and officers of the ROTC.

Annual Men's Round-up Set For Nov. 19

The 1953 edition of the annual men's round-up will take place on November 19 at 5:30 p.m. in the Armory. Ticket sales will begin Tuesday in the Union building and will continue through Thursday, according to Dr. James Morlock, dean of men. In order that a more accurate estimate of the food needed for the affair can be made all men are urged to purchase their tickets in advance of November 19. The price for the tickets will be 60 cents each.

Entertainment for the evening will be furnished by the fraternities on campus. Last year the Philos put on the wrestling and boxing show for the evening. Jack Combs and Harold "Duke" Schnieder were the main event in the wrestling division of the show, and the pugilistic events were handled by Marvin Fox, Harold Schnieder, Bob Schmidt and Bob Payne. In addition to the Roman-type events the Evansville basketball squad put in its initial appearance against the K & W Shell service station team. This year the round-up will also feature boxing and wrestling, but no decision has been reached on a basketball contest.

This annual event is sponsored by the men's council. Kenneth Lensing, president, is in charge of all arrangements for the round-up.

Haas Selected To Lead Air Force Drill Team

Cadet Captain John Haas, appointed by Lt. Col. James A. Brantner, professor of air science and tactics, is now leading the AFROTC drill team three days per week in addition to their normal drill schedule of one day per week.

Since the drill team is considered an extracurricular activity, Col. Brantner says that this is an enthusiastic participation of its 28 members.

The biggest activity planned for the drill team is serving as Honor Guard for General Deichelman upon his arrival on the campus during the Spring Quarter.

In This Issue

- Page 2: Connolly explains new system of transferring text books.
- Page 3: Party for the Union Committee outlined by Barr.
- Page 4: First of a series of new articles by Ralph Olmsted on the centennial history of the school.
- Page 5: Highlights of the coming Philo — Phi Zeta game outlined by Bernhardt and Nicholson.
- Page 6: First scoop on Dad's Day.

Also on Page Six: Reminder on Winter registration.

EYES RIGHT — Cadets of the College AFROTC Corps do a snappy "eyes right" and salute the reviewing stand as they march by in close formation. The entire Cadet wing paraded last Monday in a ceremony on the front campus held to honor S. Sgt. Walter S. (Sam) Hancock, USAF (inactive) and to provide the setting for the official presentation of the new Evansville College AFROTC flag to the detachment.

Late News Breaks

A representative of the Institute of National Education will be on campus today to interview any students wishing to study abroad. Appointments must be made for the interviews through Dr. Everette Walker. The representative will interview students from 9-10 a.m. and from 2:30-4 this afternoon.

There will be a meeting of the entire sophomore class next Tuesday morning at 10 a.m. in the Great Hall of the Union building. The meeting was called by Bill Parrish, sophomore class president.

The Beta Sigma Omicron party for the members of Gamma Delta has been postponed to December 10.

The billiard demonstration originally scheduled for last Monday morning in the Game Room of the Union building has been reset for this Monday in order that the demonstration would not conflict with the ROTC review. The demonstration will be at 10 a.m.

First Sweater Hop To Be Tonight in Union Patio at 9

Tonight there will be a dance in the Patio of the Union building from 9 to midnight. The Sweater Hop, as it has been named, may be the beginning of a series of informal Friday night dancing parties in the Union.

Danny Stiles and his band will provide music for the stag affair. For those who would like refreshments, the grill will remain open all evening.

Plans for the Sweater Hop have been made by two Union groups, the Program committee under Rosie Wiseman and the Entertainment committee, whose chairman is Kenny Lensing.

Chaperoning the dance will be Mr. and Mrs. Lawrence Anderson and Mr. and Mrs. V. C. Bailey, according to Diane Bentley. Mr. Anderson is an associate professor of economics at Evansville College and Mr. Bailey is an associate professor of mathematics.

Upon the success of the Sweater Hop will depend the fate of future weekend parties at the Union. "So if you like the idea," urged Rosie, "be sure to be there tonight — and bring your friends along with you!"

Plans for Women's Rush Are Revealed By Mrs. Stephens

Plans for women's rush are already in full swing according to Mrs. Charlotte Stephens, women's counselor.

Between fall and winter terms postcards will be mailed to all new girls urging them to register for rush at the beginning of the winter quarter.

This registration list will be the invitation list for the rush parties which occur the first of January. Some of the party invitations will be issued during the holidays.

The pledge quota for freshman girls is based upon two things: the rush registration list and the scholastic eligibility list. Mr. G. R. McCoy, Evansville College registrar, will provide the eligibility list after fall quarter grades are in.

Since there are four women's sororities on the campus, the pledge quota for each group will consist of one-fourth of the scholastically eligible girls who register.

This quota applies only to freshmen. It does not include upperclassmen and transfers. Each group may pledge an indefinite number of these.

The Gamma Delta party series, which begins with the Phi Mu minstrel November 19, is not considered rush. However, the parties have new emphasis this year since there will be no rotation parties.

Calendar

Tonight — Patrica Harris and Shirley Lanman Recital, 4 p.m., Great Hall.
Sweater Hop, 9-12 p.m., Patio.

Tomorrow — Alabama String Quartet Recital, 3:30 p.m., Great Hall
Evansville vs. Western Ky., there, 8 p.m.

Nov. 16 — Gift Wrapping Show, 3-8 p.m., Great Hall.

Nov. 17 — Union Committee Fall party, 7:30 p.m., Patio.

Nov. 19 — Men's Round-up, 5 p.m., Armory.

Receive Honors For High Rates On Six Counts

Ten seniors and five juniors have been named to the 1953-54 edition of "Who's Who Among Students in American Universities and Colleges."

The seniors are Roberta Becker, Bernard Connolly, Paul Hagan, Mary Jean Lockwood, Leslie McKown, Patricia Miller, Janice Morgan, Donald Roth, Ralph Weber and Robert Wilson. Juniors include Diane Bentley, Norma Jean Robertson, Robert Scott, Suzette Spiegel and Rosemarie Wiseman.

Selection of these students is based on scholarship, leadership, participaiton in extra curricular activities, character, and indication of future usefulness and society. A committee composed of Dr. James Morlock, dean of men; Mrs. Charlotte Stephens, women's counsellor and Dr. Everette Walker, director of student personnel services, selected the candidates.

Miss Becker, who was named a Campus Notable and to Who's Who last year, is the treasurer of both SGA and her sorority, Beta Sigma Omricron. She also serves as secretary of Sigma Alpha Iota and is the past secretary of Alpha Phi Mu.

Besides acting as Panhellenic Council president, Miss Bentley is the Chi Omega treasurer. She was secretary of the sophomore class and Phi Zeta Sweetheart in 1952.

Mr. Connolly, a Phi Zeta, is president of SGA, a forward on the basketball team and was the freshman class treasurer.

Named to the Dean's List ten times, Mr. Hagan belongs to Kappa Chi, choir, band, and the Marigral singers.

The senior class secretary, Miss Lockwood is president of Beta Sigma Omicron and secretary of the Pre-Med Club. She is also a campus notable.

Mr. McKown is secretary of Kappi Chi, belongs to SCA and MSM and has made the Dean's List five times.

A past vice president of MSM, Miss Morgan now holds this position in ACE. She is the SGA religious life committee cchairman and is a member of SCA and Kappi Chi.

Mrs. Miller is vice president of Alpha Omicron Pi, a former Gamma Delta president and was secretary of the sophomore class. She was the Union Games chairman and has been vice president of the Women's Council.

This year's Women's Council president, Miss Robertson has also presided over Gamma Delta and MSM.

A member of Acacia, Mr. Roth acts as Pi Mu Gamma president as well as the president of Alpha Epsilon Rho.

Playing guard on this year's football team, Mr. Scott is a member of the Dean's List.

Miss Spiegel is the Phi Mu president, the 1952 homecoming queen, a past social chairman of the Union and a former president of the Newman Club.

Last year's SGA president, Mr. Weber holds the top post of this year's senior class. He was the 1952-53 Crescent editor, and is on the baseball team and belongs to Pi Epsilon Phi and Pi Delta Epsilon.

In addition to being vice president of SGA, Mr. Wilson was the freshman class prexy. He holds membership in Phi Mu Alpha.

Having served as chairman of both the house and program committees of the Union, Miss Wiseman, Chi Omega, is this year's Union Board president as well as SGA secretary.

THE EVANSVILLE Crescent

I disapprove of what you say, but I will defend to the death your right to say it. — Voltaire.

Published every Friday during the school year, except school holidays, at Evansville College, Evansville 4, Indiana, under the auspices of the Student-Faculty Federation. Entered as second-class matter, November 8, 1919, at the postoffice at Evansville, Indiana, under the act of March 3, 1879.

Subscription rates: Year $3; Term $1; Single copy 10 cents; Activity Fee, $1 a term.

Represented for national advertising by
NATIONAL ADVERTISING SERVICE, INC.
420 Madison Avenue New York, N.Y.
Chicago — Boston — Los Angeles — San Francisco

Member — Associated Collegiate Press

EDITOR ..... JACK COMBS
News Editor ..... Bill Adkins
Editorial Page Editor ..... Bill Bosse
Exchange Editor ..... Gloria Watson
Sports Editor ..... Bill Clayton
Assistant News Editors ..... Jim Schreiber, Delores Schaber, Gloria Watson
Columnists ..... Lemoine Barr, Don Bernhardt, Toni Reitz, Rosemarie Wiseman
Cartoonist ..... Bill Adkins
Photographer ..... C. "Roger" Garrett
Staff Writers ..... James Walters, Patricia Miller, Jerry Newhouse, Randy Wilkinson, Don Deller
Circulation Managers ..... James Walters, Patricia Miller
BUSINESS MANAGER ..... RICHARD NICHOLSON
Advisor ..... Miss Freda Ashley Martin

We, Too, Have Problems

As is true of any publication, The Crescent makes its share of mistakes both grammatical and factual. We realize this and try to keep them at a minimum.

This quarter the staff of The Crescent is one of the smallest in many years. Each member must be a reporter, newswriter and quite often a feature writer. To get accurate, complete news we must have cooperation from all groups, organizations, faculty members and administrative officers.

Some groups, both social and academic, often complain that there is nothing in The Crescent about them. In all probability, these groups make no effort to see that we have their news items.

Often when a staff member approaches someone who is to give him the "facts" he only gets the run around. The person doesn't have the time or doesn't know anything about the event.

If you wish to see news about your group in The Crescent, here is how to do it; first, let The Crescent know about it. We are located in the Office Building, Room 144. Please get it to us by 10:45 a.m. each Wednesday. This will enable us to plan for it in the edition a week from the following Friday. Second, be sure to leave information as to whom we may contact to get the "facts."

Organizations might appoint their secretaries to keep the paper informed as to their newsworthy items.

This is your paper. Please help us to publish a good one.

Thanksgiving an' Communism

Thanksgiving is right around the corner; so is Communism. These two terms don't seem very harmonious; do they? Yet if it wasn't for the one, we might be living under the rule of the other. For example, did you know that a form of Communism once dominated the lives of our ancestors? Possibly you didn't, and maybe you didn't know either that the Pilgrims who braved unknown perils to reach America almost starved to death their first few years in the New World.

In fact for two, long years there was never enough food in the Colony storehouse. Why? Because the Governor and his councilors had complete control of the land and what the people produced.

During the first year the essentials of life were scarce. Food was at a minimum, and shelter was inadequate. In 1621, after their first harvest was gathered and deposited in the Colony Storehouse for the benefit of all, rations per person were cut to about a quarter of a pound of bread.

The year 1622 found the colonists almost starving. Although one of the reasons for their long journey to the New World concerned their attitude toward religion, the Pilgrims ignored these teachings and stole food from their fellow workers.

Their incentive was gone. They complained of being too weak to work raising and gathering crops, but weakness wasn't the real reason.

Everyone had a complaint and justifiably so. Young men complained because they had to work feeding other men and their wives and children. Fathers of families griped, not because they had to put in long hours in the field but because they and their families received no more food than did the man who unwillingly worked only half the time.

Why all this grumbling? Because the Governor had destroyed the very essence of the thing for which these people had long been searching — independence. The fact that a man couldn't look over a new crop of wheat and say, "that belongs to me; I worked for it and I shall benefit from it," was the reason that this form of government couldn't exist in the Free World.

Finally the Governor and his councilors behaved like true Americans and junked the whole deal. Accordingly in 1623 each family received a tract of land.

There was a rush toward the fields. Those who had formerly refused to work or had given of their sweat grudgingly, now willingly strode toward the fields with a fresher outlook on life. Everyone planted and cultivated as much as he or his family could handle.

Before they had shared poverty and near starvation; now they shared goodness in their hearts and a "full" feeling in their stomachs.

The one basic reason for such a success story is this: when a man knows that by his sweat and labor he can successfully provide for his wife and children, then he indeed has something to live for. But if all he has to look forward to is serving his community before himself and his family, then there is mere existance wihtout hope.

SGA News

By BERNIE CONNOLLY

A plan has been devised by the Administrative Board to aid the students in the transfer of used books.

At the next faculty meeting of department heads, Dr. McKown will emphasize the importance of the faculty's cooperation on the matter of used books. Each of the instructors will be asked to answer a list of questions which would justify any change in the use of text books. In this way, the same book would be used for a course unless good reason could be given for a change.

In some areas, text books can be used for better than a year due to the stable nature of the course; whereas, in other courses it is necessary to change the books more often in order to offer the students up-to-date material. Nevertheless, all of the faculty members should be able to name their texts early enough to facilitate the exchange of used books. The teachers will therefore be given a deadline to meet in naming the books they intend ot use for the following quarter. Students will then know the books that can be bought and sold long before the next quarter begins.

The bookstore has agreed to buy all the books which are listed by the instructors as their texts for the following quarter. And to notify the students of this list, a copy will be posted on the door of the bookstore and published in the Crescent.

Mrs. Hill To Make Reply To Student's Question

In reply to the student's letter published in the Crescent last week concerning the cleaning of tables in the Wooden Indian, a letter reply will be published next week from Mrs. Georgina Hill, director of food services in the Union building.

You Are Always Assured
Good Quality Meats
When Eating At The
Cafeteria
Snack Bar Or College
MEATS FURNISHED BY
L. J. EMGE
PROVISION COMPANY

As I See It

by Lemoine "Lee" Barr

. . . only the facts remain the same. The definitions have been changed to prevent clear understanding and the name has been changed to identify it with the current administration. The Truman "Gag Law" has been changed to Ike's "Let's Tell Them More Law." How it will affect us remains to be seen.

The three provisions in Ike's new order, effective December 15, are (1) the stripping of 28 federal agencies of the power to classify information, (2) the designating of 17 agencies and departments in which authority to put a "secret" label on information would rest only in the hands of the department chief and (3) the abolishing of the bottom information classification of "restricted."

Attorney General Herbert Brownell, Jr., states that Ike's new plan was the best method of "atttaining proper balance" between the need for safeguarding the government's defense and diplomatic secrets and "the need for keeping the citizens of the republic as fully informed as possible."

The old Truman order was supposedly used to hide much information that had no connection with defense. It has been said that many department heads labeled unnecessary expenditures and other papers not flattering to their departments and themselves as "classified information." This new order will, supposedly, do away with much of this.

Brownell, when asked if any one of these 28 agencies who were stripped of their classification powers had ever classified material, said some had but refused to name any of them. Among the 28 are the Veterans Administration, Federal Reserve Board, Securities and Exchange Commission, Selective Service and a little heard-of agency — the Committee on the Purchases of Blind-made Products.

Brownell refused to offer examples of how the new order may result in a greater flow of information from the government to the public. He did say, however, that he thought the program would take months to be developed.

. . . a good part of this new order is to appease the working press. Only time will tell if it will work out idealistically. Of the information handled by the declassified agencies, little was labeled as "Top Secret," "Secret" or "Confidential." Some may have been rated "Restricted" to keep it from the public.

. . . the definitions of the three groups of classified information does little to keep the department head from so classifying anything he sees fit. "Top Secret" must be the type of information, unauthorized disclosure of which "could result in exceptionally grave damage to the nation such as leading to a definite break in a diplomatic relation, affecting the defense of the U. S., an armed attack against the U. S. or its allies, or the compromise of military or defense plans. . ." Who is to define which information falls in this category?

Or the "Secret" — "the unauthorized disclosure of which could result in serious damage to the nation, such as jeopardizing the international relations of the U. S. . ."

"And "confidential" which, if improperly disclosed," could be prejudicial to the defense interest of the nation." Just what does "prejudicial to the defense interest of the nation" mean? Is prejudicial intended in its positive or negative state?

. . . this purely arbitraary jumble of words does not allow the public to know any more than it did last month, last year, or ever. That which they want us to know will be given to us.

. . . our government has at times been too free with some of its information. The general public has little interest in how many men are in our Armed Forces, how many planes we have or how the H-bomb is progressing. They care more about how high taxes are to be, the price of eggs and sensationalism news stories.

Engraved Stationery
Cards - announcements - invitations
For all Personal and Business Uses
Nussmeier Engraving Co.
23 S.E. Second St.

For Service — Economy
Use
EVANSVILLE'S
PROFESSIONAL
LAUNDRIES
Atlas Laundry & Cleaning Co.
Best Launderers & Cleaners, Inc.
Krauss Cleaners-Launderers
Pearl Launderers & Cleaners
Peerless Laundry & Cleaning Corp.
White Swan Laundry & Cleaners

DRINK
ROYAL CROWN COLA
Best By Taste Test

The above is pictured with the new Furee hair creation, designed by LuEyse of the French Doll Beauty Salon. This exquisite design, that will be enjoyed by you is a LuEyse original. A haircut designed to retail the feminine look that is you, yet give you that charming graceful look of the modern day women.

Regardless of the difficulty your hair or skin problem, LuEyse, through a complete study under European Beauty Consultants, has the solution. Feel free and under no obligation to ask LuEyse of the French Doll Beauty Salon, 22½ N.W. Sixth Street, for a private consultation.

Twenty-one Cadets Promoted Within Basic AFROTC Ranks

Names of twenty-one Cadets have been announced by Colonel James Brantner, professor of Air Science and tactics, who have received promotions during the fall quarter in the basic ranks of ROTC training.

Promoted from cadet staff sergeant to cadet technical sergeant was Curran Cotton.

The men promoted from cadet first class to cadet staff sergeant were Dallas Graham, Gustav Wiessinger, Jesse Hughes, Royce Gipson, James Burch, Tom Dillon and Jack Miller.

Promoted from cadet second class to cadet first class were Joe Kirk, Jerry Neiswanger and Francis Healy.

Seven men were promoted from cadet third class to cadet second. class. They are Charles Stearns, Joseph Paulin, John Powell, Dean Hamby, Joseph Kirk, John Conaway and Donald Schnider.

The three new non-commissioned cadets are cadets third class Alan Walker, John Slyker and Clyde Cox.

In order to be promoted to the next grade, cadets must first take a written examination. If they pass the examination they are promoted, providing there is a vacancy within the Wing. All promotions must be authorized by the Wing commanding officer.

FOR RENT
KIMBALL Pianos
ALL BRAND NEW!

Then if you decide to buy the Piano within 4 months, all rental money will be deducted from the Purchase price.
Call 2-0448 for details.

Home of the Hammond Organ
HARDING MILLER MUSIC COMPANY
518-520 Main

Phi Mu To Entertain GammaDeltaGroup

Invitations have been issued to Gamma Delta members for a minstrel party to be given by Phi Mu women's fraternity. The party will be Thursday, November 19 at St. John's Evangelical and Reformed church with festivities beginning at 7:30 p.m.

In charge of arrangements is Miss Reba Hardison, Phi Mu rush chairman. A minstrel to be presented by Phi Mu actives and a song fest will form the main part of the entertainment. Decorations and refreshments are also being planned to carry out the minstrel theme. Blue jeans will be the official garb for both Phi Mu and Gamma Delta members.

NOW IN EVANSVILLE!

Roll Paper Press Equipment
To Print and Glue Carbon
In One Speedy Operation

NO NEED TO SEND CARBON-INTERLEAVED BUSINESS FORMS TO FAR DISTANT CITIES AND WAIT MONTHS

Exclusive in 150 Mile Radius at
Krieger-Ragsdale
Printers and Lithographers
109 S. E. SECOND DIAL 4-9265

Hobo Party for the Union Committees To Be Nov. 17

Union Committees will hold their annual fall party in the Great Hall of the Union building, November 17 at 7:30 p.m. The hobo theme of the party calls for everyone to come dressed informally, announces Charlotte Sauter, chairman of the social committee.

The purpose of this party is to give the approximate 240 members of the seven committees a chance to become acquainted and to understand the functions of various committees.

Ray Bauer will be present to call the Hobo Party square dance. A prize will be given to the committee who has the largest percentage of its membership attending the party.

The committees and their chairmen are: social committee, Charlotte Sauter; entertainment committee, Kenny Lensing; program committee and also president of the Union committee, Rosie Wiseman; finance, John Conaway; house committee Archie Griggs; dance committee, Sam Laubscher; and games committee, Jim Schreiber.

Refreshments will be served later in the evening.

Gift Wrapping Stylist Displays Skill Monday

Miss Bette Hoover, gift wrapping stylist, will conduct her second annual gift wrapping school in the Great Hall of the Union building Monday, November 16. Sessions will be at 3 p.m. and at 8 p.m.

In her classes, Miss Hoover will instruct her audience in the art of attractive gift wrapping. A representative from the Tie, Tie Gift Wrapping Co., Miss Hoover will go to Marshall Fields at Chicago, Ill. following her appearance here.

Free admission tickets may be obtained at the college art department and at Smith and Butterfields.

"UNUSUAL" . . .

That is what our customers say about our furnishings and clothing — All moderately priced.

THE TOGGERY
18 S.E. FOURTH
and
ROSS CENTER

Tone Wise

by Toni Reitz and Rosie Wiseman

Well, cats, tonight is your night to howl (ooow-w-w!), for the first Sweater Hop will be held tonight in the patio. So, let's all get on our sweater and hop over to the dance. (However, you may shift feet occasionally, we know how tiresome it gets hopping on just one foot!) Seriously, (we were being humorous? before), the students are usually complaining about the lack of school spirit and social activities here at the college. So this time, let's all get together and really push this dance. Danny Stiles and his combo will furnish the music. That, in itself, should be a drawing card. The admission is only 50¢ per person.

The dance is going to be a stag affair. However, if you feel you really must bring a date, you may do so. At any rate, stag or date — we'll see you there!

Toni Reitz

Rosie Wiseman

Sitting in the Wooden Indian and having nothing better to do (we're not taking any classes this quarter) we decided to read juke box labels. We thought these would probably be the top most likely, as they told us a little story of three loves — one in Perdido, one at Tuxedo Junction, and one on the shores of the Minnetonka. Thus:

Laura, my heart belongs to only you after midnight.

Oh, honey, a fool was I when I took the A train. Now I'm just a-sittin' and a-rockin', and the day isn't long enough for me to linger a while.

As we sat there drinking tea for two, my love, my love, I wondered where or when this had happened once before. But now, from here to eternity we'll have moonlight in Vermont as we do the moten stomp.

Well!

Sunday afternoon the annual grudge battle between the Philos and the Phi Zetas will take place. Not having talked to the coaches of either team, we can't say who will play; but we do know that there will be eleven husky he-men from each fraternity (making a total of twenty-two) on the field when the game begins. Girls take notice! There will also probably be several substitutes on each team's bench who, if it's a cold day, will need plenty of warming up. (Girls, pray for a cold wave!)

Now for Chapter two of that thrilling (?) "Streetcar Named Bellemeade." Chapter two: "Shifting to Second." Percy: "Where's that driver goin'?"

EC Students Have Exhibition Of Painting Done in Classes

Currently being exhibited in the Art Gallery of the McCurdy Alumni Union building are water color paintings created by Evansville College students.

Miss Florence Keve, head of the art department, has selected a number of the best compositions done by members of her three painting classes.

Two of these classes are made up of town ladies who have painting as a hobby. Altogether there are about 22 of them who find time between their household duties to spend each Tuesday and Thursday morning from 9 to 11 relaxing with a paint brush.

The other painting class, which meets on Monday evenings, has in its membership businessmen, housewives and regular E. C. day students.

Among those whose works have been selected for exhibition are Mrs. Archilee Sullivan, Allen Grosse, Robert Grosse, Mrs. Barbara DeBeauford, Miss Anne Stocks and Mrs. Clyde Ploeger.

How the stars got started...

MARGE and GOWER CHAMPION met as shy schoolkids at dancing school. Their paths criss-crossed for years as each worked hard to make a career. Finally, Gower, back from Service, "teamed up" with Marge. After months of strenuous rehearsal, they were a sensation, creating original "dance stories" for TV, movies and stage. They are now Mister and Missus.

Start smoking Camels yourself!

Smoke only Camels for 30 days and find out why Camels are first in mildness, flavor and popularity! See how much pure pleasure a cigarette can give you!

For Mildness and Flavor
CAMELS AGREE WITH MORE PEOPLE
THAN ANY OTHER CIGARETTE!

"AND WHAT DO YOU WANT FOR CHRISTMAS, SONNY?"

Students, Faculty To Publish Rules In '53 Handbook

The new student handbook is now in the process of being changed and revised by a student-faculty committee.

The handbook is a college publication consisting of the constitutions and rules of the campus organizations. Anything that an officer of a campus organization would need to know can be found in the handbook.

Members of the revision and change committee are Benjamin Morton, Ralph Coleman, Edgar McKown, Rosemarie Wiseman and Bernie Connolly.

No changes have been made in the student handbook for the past three years; therefore all changes in organization rules and constitutions since 1950 will be incorporated in this year's publication.

The present handbook contains information that may be found in other college publications. This year's publication will not contain any information that may be found in another college publication.

The new handbook publication date is indefinite, but will probably be within the winter quarter.

'Wars and Their Effect on EC' Is Theme of Centennial Stories

As an added feature during Evansville College's centennial year, the Crescent will carry a series of stories based on the history of the college and Moores Hill College.

These sketches, prepared by Ralph Olmsted, Evansville College business manager and treasurer, are based on information gathered from old records and stories. A graduate of the college himself, Mr. Olmsted, has been associated with this institution since its opening in September of 1919.

I'm going to begin this series on a somber note—wars and their effect on Moores Hill College and on Evansville College, which, legally, are one and the same institution.

The College has lived through five wars, counting the undeclared Korean War, three of them in the last thirty-six years.

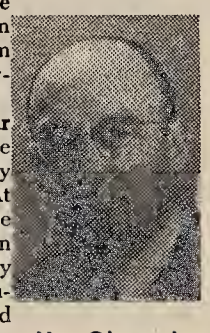
Mr. Olmsted

The Civil War nearly closed the College, then only seven years old. At the close of the commencement in June, 1861, nearly all the men students approached their president, the Rev. Samuel R. Adams, and told him of their intention to enlist.

Said President Adams without hesitation, "If my boys are going, I'm going too."

Within a few days Company K was formed with Hanson D. Moore, son of the founder of Moores Hill College, as its captain, and Dr. Adams as the chaplain.

According to one statement in the college annual of 1897, more than a third of these men died in battle or of disease during the war. Among these was their president and chaplain, Dr. Adams. He died in Springfield, Missouri, on December 19, 1862, from the rigors of army life.

President Adams' wife was active in helping to keep the little college open during the four years of war. It did not close. At one time, President Adams wrote his wife: "If you have any influence do not let the college close. It will prove much harder to re-open than it will to keep it going."

But even in the dark hours of war, the flame of romance still burned. On Dr. Adams leaving in 1861, Dr. Robert Brewington became president. In June, 1862, there were just two graduates—Miss Valeria Soper and Miss Helena Moore.

The college annual tells the story with admirable brevity.

Commencement 1862

"Salutatory and Essay Miss Soper

"Essay and Valedictory Miss Moore

"Presentation of Diplomas

"Exit Miss Moore

"Forward Miss Soper, also Professor Brewington, also the Rev. E. H. Wood. A wedding crowned that day!"

President Adams was on hand to see his successor take as his bride one of the two graduates of the class of 1862.

The other four wars will have to wait for another article.

Miss Keve To Represent EC at Cornell Centennial

Miss Florence Keve, head of the art department, will attend the centennial celebration of Cornell College, Mt. Vernon, Iowa, November 15-17. On request of President Lincoln B. Hale, she will be special representative of Evansville College at the three-day program.

"This is a particularly interesting trip for me," enthused Miss Keve, "because Mt. Vernon is my home and Cornell College is my alma mater."

The centennial is planned as a religious and educational conference. Several bishops will speak, including Bishop Richard Raines who is resident bishop of Indianapolis and for the Indiana district.

Tuesday night, November 17, the conference will broadcast over "America's Town Meeting of the Air."

Miss Keve will be away from the campus five days to attend the conference and visit her home.

WW II Veteran Added To AFROTC Staff

M/Sgt. Elliott N. Nelson has recently been added to the AFROTC staff.

He comes to Evansville from Scott Air Force Base at Belleville, Illinois, where he was performing duty as first sergeant. M/Sgt. Nelson served in the European Theater of Operations during World War II.

Inter-Group Conference on Relations Set for November 20-21 on Campus

Miss Wahnita DeLong, a member of the program planning committee, announced that the Inter-Group Conference, sponsored by the public schools, Evansville College and the Mayor's Commission on Human Relations, is to be held here at the college November 20-21.

Dr. William Van Til, from Peabody College for teachers and a specialist in human relations, will be the leader. The conference has been especially planned for public school, college teachers, and college students; however, anyone interested may attend.

Friday evening at 7:30 p.m. in the Great Hall, Dr. Hale will preside. This will be followed by a lecture from Dr. Van Til and a forum moderated by Richard Meier, local businessman. At 9:30 a.m. Saturday, the meeting will be held in the auditorium, centered on the theme, "What Teachers Can Do About Better Human Relations.'

SCA Names Panel For Fall Retreat

SCA has selected a panel consisting of three students to lead its discussion groups at its Fall Retreat which opens tonight at Camp Santa Claus, at Santa Claus, Indiana.

Those attending the Fall Retreat will be divided into two discussion groups. Marion Gaston and Don Griffith, who are ministerial students, will direct these groups in the discussion of the Christian student in relation to the church and the Christian student in relation to the campus.

A panel has been chosen to lead the group discussion of the Christian in relation to the campus. Joe Jiede, Leslie McKown, Phyllis Warnke, and Marilyn Bartlett are the panel members.

These groups have all been derived from the retreat theme, "The Student Christian."

FOR A
GOOD USED CAR
OR
NEW PONTIAC
SEE JERRY TISSERAND
BOB WRIGHT MOTORS
6th and Wallnut Ph. 2-3219

Now . . .
A HUB STORE
in
Ross Theatre Bldg.
FINE HATS & FURNISHINGS
THE HUB
HENRY LEVY & SONS
327-429 MAIN STREET
Ross Theatre Bldg.

TWO CONVENIENT LOCATIONS
2217 W. FRANKLIN Phone 3-5205
525 LINCOLN Phone 2-3594
Your Favorite Records
SPINNER SANCTUM
delivered by YELLOW CAB
BOB SCHAAD CO.
WHERE THE TRI-STATE BUYS ITS RECORDS

Lincoln and Weinbach
Your Nearest
WOODS REXALL
DRUG STORE

H. HERMANN
FINE CANDIES
SINCE 1860
123 Main St.
2517 Washington Ave.
Ross Center

STROUSE & BROS.
THE STORE
for YOUth
main at second

FREE!
One Year's Subscription to the Magazine
"SEVENTEEN"
With Your Membership in Our
SWEATER CLUB
Choose 5 Sweaters NOW and Place in
LAY-AWAY
Stop In For Complete Details
ADRIAN'S
516 Main

REDUCED IN
CALORIES

REFRESHES
WITHOUT FILLING

ALL AMERICAN !

GRADE "A" HOMOGENIZED MILK

The BABY SHOP
Girls'n Teens Shop
Third Floor
404 Main Street

"THIS SIX BOTTLE CARTON OF DOUBLE-COLA IS MIGHTY HANDY AND ECONOMICAL WHEN UNEXPECTED GUESTS DROP IN!"

A couple of weeks ago we remarked in a pedant air that the only time Evansville College found that old "Rah-Rah" college spirit was at Homecoming time. Unfortunately, some of us often toot our whistle without a full head of steam. It's a good thing our military class hasn't come to that phase on Business and Law yet, or some fraternity minded scholar might be raking me over the coals for spreading propaganda.

Yes, we errored on that school spirit statement because once again this week end, school spirit, in all its youthful glory, will blossom forth on the Evansville campus almost unequaled. When the Philos and Phi-Zetas line up on the college field ror their annual gridiron tussle at 2 p.m. this Sunday, some 800 to 900 students, faculty, alums and sports-minded citizens will cover both sides of the playing field and both end zones, stending en mass, two to three deep.

Bernhardt

Red And Black Primed for Upset

The annual fraternity scrap has provided a long list of thrills. However in the last few seasons, the big Philo teams have completely dominated the scene. But rumors have it that this Zeta squad, practicing in screcy, has a few surprises ready for exhibition and it intends to make a better showing than the last five Red and Black teams.

None of the Phi Zetas presently attending EC have been an a squad that crossed the big Gold and Black goal line. In 1950 Pi Epsilon Phi hammered to a 7-9 victory ;a year later the final count stood 24-0 and last season it was 13-0.

Being a member of the P hilo contingent, I will again have to pick the Big Black to rack up its sixth straight triumph, chiefly upon its defensive strength. Last year the Philo line held the Zetas to a minus rushing average while jolting them for eight fumbles. On the other hand, the Philos picked up 171 net yards rushing on the powerhouse single wing formation.

Formations Are Reversed This Year

This year the offensive formations are reversed. The Zetas will operate off the single wing (after using a regular T last season) and the Philos, coached by ace quarterback Charley Fisher and team trainer John Evers, will experiment with the split T.

Barring bad weather, this year's scuffle should be one of the most keenly contested, witnessed by one of the largest crowds in school history. Go out and back a team.

Aces Face Western At Bowling Green

Evansville will go against a strong Western Kentucky squad tomorrow at 2 p.m. at Bowling Green, Ky. The Aces will be trying to even their season record which now stands at 3-4.

Coach Jack Clayton is completing his sixth season as head football coach of the Hilltoppers. Assisting him are Turner Elrod and Frank Griffin.

From last year's OVC co-championship squad are three all-OVC footballers. Gene McFadden has been the Hilltoppers' first string fullback for the past two years and was their No. 1 ground gainer both years. Last season he was voted to the all-OVC offensive team, although he plays on both defense and offense.

Max Steven, last year's leading scorer with 78 points and an all-OVC squad member, is also a returning letterman this year. Steven occupies the halfback position and hails from Sturgis, Ky.

Another all-OVC player on the Hilltoppers roster is Marvin Satterly, a guard. Satterly has been an all-OVC guard for the past two years and will probably be a Little All-American candidate.

Vernon Wilson, a member of the squad, will be a familiar player to Evansville football fans. Wilson starred while playing at Bosse high school and was elected to the All-City team.

Western will be trying to come back from its six point defeat at the hands of Eastern which one week earlier stopped the Aces, 59-9. Evansville, a former OVC member, will try to end its losing streak at two games.

Philos, Phi Zetas Meet in Frat Tilt

Pi Epsilon Phi's "Black Knights of the Ohio" and the Phi Zeta gridiron recruits tangle in the sixteenth renewal of their grudge battle Sunday at 2 p.m. on the college field.

Victorious in twelve of the fifteen games played, the Philo crew has carried its Black and Gold banner to the front in the last four outings, with the Zeta eleven unable to penetrate the end zone for a solitary marker.

Not since 1948, when Dave Bernhardt carried the Zeta hopes to battle, have the Phi Zetas emerged from tne skirmish the victor. The Zetas garnered top honors in 1947 and '48 by identical 7-6 scores.

However, the Philo squads have combined an impenetrable defense with a relentless combination of power and prowess to stave off the Red and Black since the two one point victories, blanking the rival fraternity by 7-0, 18-0, 24-0 and 13-0 margins.

The Philos' hopes for their thirteenth win will be pinned on their returning veterans, headed by such stalwarts as Ralph Weber, Dick O'Risky, Tom Hartman, Jack Combs, Ado Blackman, Bob Kettlehut, Ron Statz and Don Bernhardt. They will be backed by pledges who have shown much promise, according to Head Coach Charlie Fisher, who doubles as quarterback of the varsity Ace squad.

Rayburn Bailey, former All-City star from Bosse High School, and Willie Yokel, Ace manager, have been drilling the Zeta eleven and will send their outfit gunning for a revenge victory. The Zetas have Fred Bell, Bob Harman, John Conaway, Ed Frohbeiter, Charles Oxley, Jerry Gerling and Chuck Cullom.

Don Bernhardt and Don Schmitz paved the way for the Philos to register last year's win, each scoring one TD. Unable to dent the aggressive Philo forwards, the Zetas took to the air, with Dave Barning doing most of the hurling.

The rival fraternities will combine to handle the concessions, splitting the proceeds. There is no admission charge to the encounter, but a "hat" will be passed to aid in covering the expenses of the game.

Butler Bulldogs Cop ICC Championship

Butler Bulldogs copped the ICC crown by defeating Valpo, 32-20, and ended conference play undefeated. Had the Crusaders been able to defeat the Butler gridders the title would have been shared between the two clubs as it was last year.

Ball State tied Valpo for second place honors Saturday by defeating the Evansville Aces, 48-28, in the ICC's finale. This win gave the Cardinals a 3-2 record and dropped Evansville into fourth place with a 2-3 conference record.

St. Joseph Pumas, winless in conference play, ended its season with an 0-5 record to cop the cellar position. DePauw, a conference member, was not eligible for the crown this season but will be eligible for the basketball championship.

STANDINGS

Butler	5-0
Valparaiso	3-2
Ball State	3-2
Evansville	2-3
Indiana State	2-3
St. Joseph	0-5

Basketballers Enter 2nd Practice Month

Evansville college basketball Aces began their pre-season practice October 5.

The early practice sessions were devoted to leg and wind conditioning on the outdoor athletic fields. These sessions consisted mostly of running, ball-handling and touch football games

For the last two weeks the "pass and cut" boys have been practicing indoors. The indoor practices have emphasized intra-squad scrimmages. The scrimmages are not only for conditioning, but also to help Coach Arad McCutchan determine his better players.

Competition for the starting lineup is exceptionally keen this year, according to Coach McCutchan. There are 15 to 16 boys trying out that have equally comparable abilities, he said.

This year Coach McCutchan is going to emphasize defensive ball playing. He points out that last year's team had the highest scoring average in Evansville's history; yet they were beaten many times. This year Coach McCutchan hopes to repeat the shooting ability of last year's team, but he also hopes that the stressed "man-to-man" defense will prove effective this year in holding down the opponents' scores.

Ping Pong Touney Nears Semi-finals

Play in the all-school ping pong tourney is now well underway.

In the mixed doubles, it will be Rayburn - Arnett pitted against the winner of the Neiswanger - Conaway vs. Hillenbrand - Bentley game. Moore and Combs defeated the Stearns - Hamel duet to enter the semi-finals. They will vie with the combination of Dockery-Tate, who triumphed over Joiner-Schellhause.

The men's doubles finds Hood-Combs competing with Zieg-Dockery. Stearns-Conaway are set to play the winner of the Slyker-Griggs and Webb-Barthlow tilt. Kelley and Dr. David will meet Hopwood-R. Willis. Left from the second round yet are the Engleman-Brenton and Childs-Brooks game and Bow-Watkins and the Kinnard-Krietemeyer playoff.

Wednesday is the last day to complete the men's singles in the third round.

Ball State's Cardinals Defeat Aces 42-28 in ICC Tilt Last Saturday

Last Saturday at Muncie, Indiana Ball State beat the Evansville College Aces 42-28 in a high scoring encounter.

Ball State's Cardinals tallied two touchdowns and two extra points before the Aces scored in the first quarter. Ball State also made two TD's in the third quarter and a single in both the second and fourth periods.

The Cardinal's first score was made when Grady crashed over the three after a 30-yard pass from quarterback Buczkowski to end Worthington had set up the play. Their next touchdown took just seven plays to cover 94 yards. A steady drive took it to the 24 and Grady again broke through for the TD.

Lloyd Whittaker climaxed a 67-yard drive by smashing over from the four. Bob Scott made a successful kick to place the score at 14-7.

Again in the second period Grady carried the ball over for the Cardinals. The Aces then marched 65-yards in nine plays to score. Dillon plunged from the two to score the Aces' second touchdown.

In the third quarter Nix carried the ball for the Cardinals for their fourth TD. Nix also scored their fifth touchdown. Ken Lutterbach scored for the Aces.

In the fourth quarter Schlosser scored for the Cardinals. On a pass from Sinclair to Llod Whittaker, the Aces scored their fourt. Scott again completed the kick. The final score ended 42-28.

The Cardinals compiled 322 yards rushing and 260 yards in the air. Evansville College's Aces ran 260-yards and gained 113 in the air.

High scorer for the game was Grady who scored 23 points on three touchdowns and five placements to run his season's total to 78 points.

LOMAX-NICHOLSON
Your
Sporting Goods Store
126 Locust St. Telephone 5-9411

WARREN BESING
GULF SERVICE STATION
Division and Spring
Ph. 6-0072

When you pause... make it count... have a Coke

BOTTLED UNDER AUTHORITY OF THE COCA-COLA COMPANY BY
Coca-Cola Bottling Works of Evansville, Inc.
"Coke" is a registered trade-mark. © 1953, The Coca-Cola Company

Athletic Equipment by
Beard's
14-16 S. E. Fourth St.
The Sporting Goods Store

THICK MALTS
IDEAL
ICE CREAM
Grill Service
Curb Service
DRIVE IN
COLLEGE CORNER
On Lincoln — Across From The College
Open — 10 a.m. — midnight

McGREGOR
BLACK MAGIC
IN SPORTSWEAR
CURRENT AND RED HOT!
Black Corduroy Sportcoats 22.95
Black Corduroy Slacks 9.95
Black Suede Jackets 25.95
Your East Side Headquarters for
McGREGOR SPORTSWEAR
LINCOLN and WEINBACH
HALLERT'S

MOORE TYPESETTING CO.
6 S. E. First Street Phone 3-1214

Students To Honor Fathers At Dad's Day November 21

Students of Evansville College will honor their paternal parents at Dad's Day November 21, reports Kenny Lansing, chairman of the Dad's Day committee.

Sons and daughters will escort their fathers to the football game Saturday afternoon at 1:30 when the Purple Aces meet Washington of St. Louis.

At the game the Dad of the Year will be presented to the football players and is the father of the player who has shown the most interest in the team.

After the game the honored guests, sons and daughters will return to the Great Hall where a chicken dinner will be served at 5:30.

If the student buys a ticket for dinner in advance, the father will get a tax free ticket to the game. If the ticket is not purchased in advance, the father can present the post card invitation for a tax only ticket.

Dinner will be served cabaret style, with members of the faculty serving as waiters. Fathers and their sons and daughters will eat in the Great Hall, while other members of the family will be served in the cafeteria.

Tickets are on sale in the Union for $1.25 per person.

Alabama String Quartet To Play November 15

Performance time for the University of Alabama String Quartet has been changed from 8 to 4 p.m. on Sunday, November 15, Evansville College music department recently announced.

Time change was made to avoid confliction with evening church services. The quartet is appearing in the Student Union Building in the Great Hall as the second event in a free fine arts series sponsored by the local college in observance of its centennial year.

Ten Top Tunes

1. Oh, Honey — Gloria Wood
2. Moten Stomp — Woody Herman
3. Lover Man & Lady Be Good — Lee Konitz & Gerry Mulligan
4. It Happened Once Before — The Four Freshmen
5. Beau Jazz — Woody Herman
6. Anytime, Anywhere — Frank Sinatra
7. Dragnet — Ray Anthony
8. Love Walked In — The Hilltoppers
9. My Love, My Love — Joni James
10. Blue Moon — Mel Torme

Pi Mu Alums Sponsor Square Dance Nov. 12

Alumnae of Phi Mu social fraternity sponsored a square dance Thursday, November 12, at the Brenner Party House, located on Oak Hill Road.

This was formerly called the Purple Heart Tome. There was dancing from 8-11 in the evening. Tickets were $1.20 per couple and were purchased from any active Phi Mus on campus.

Refreshments, cider and donuts, were served, according to Phi Mu activities.

EC Graduate Joins Band

Roger Pemberton, former Evansville College student, and Bob Fagan have become members of the Don Reid band.

Reid's band is currently playing at the Roseland Ball Room in New York and at Hotel Peabody in Memphis, Tennessee. Mr. Pemberton and Mr. Fagan will join them for a month's engagement at the Rice Hotel in Houston, Texas.

Mr. Pemberton was a Pi Epsilon Phi fraternity member and was director of Philo band. He also belonged to Phi Mu Alpha Sinfonia, music honorary and graduated last June with a bachelor's degree in music education.

Millard Bennett's Sales Clinic Scheduled for November 16-18

A three day sales clinic will be held in the college auditorium beginning Monday, November 16, and ending Wednesday, November 18. The business sessions held on these days will be conducted from 7-9 p.m.

"Millard Bennett Clinic" is the name of the session to be conducted, and it will be run by the man named.

Mr. Bennett is well known in the business world for his authoritative lectures on salesmanship. His primary topic for the clinic is "How to get people to do what you want them to do."

The admission charge for this salesmanship course will be fifteen dollars. This price includes admittance to the three nightly classes and a manual that summarizes the course.

This is the first time for the "Millard Bennett Clinic" to be conducted in Evansville. He will be sponsored by the Evansville Sales Executives club.

The sales clinic has been a complete success in other cities, and a sellout is expected for the Evansville session, according to Ralph Ollmstred.

MSM To Sponsor Theatre Party

Methodist Student Movement will sponsor a waffle supper and a theatre party Monday night, November 16. Students wishing ot attend the affair are asked to meet a tthe Administration building at 5 p.m.

All students attending the event will see "The Robe" which is currently showing downtown. Tickets are 50 cents per person. MSM cabinet is in charge of the event and tickets may be purchased from any member of the cabinet or from Dr. Morlocks office announced Norma Jean Robertson, member of the cabinet.

Anyone may attend the affair and the management of the theatre has assured MSM that there will be seats available at the theatre.

Only One Week Remains For Winter Registration

One more week remains for currently enrolled Evansville College students to register for winter quarter classes. Friday, November 20, is the final day.

In order to be able to take the desired courses, it is best to register as soon as possible.

It's Free!!!!

Attend the Free Gift Wrapping School

Monday Afternoon, November 16

Two Classes — 3 P.M., and 8 P.M.

Great Hall — Union Building — Evansville College

Sponsored by

Smith & Butterfield

305-307 Main St.—Phone 2-1121

CHOICE OF YOUNG AMERICA

FOR THE *FIFTH* STRAIGHT YEAR —

Centennial Year 1854-1954

The Evansville
CRESCENT

Vol. XXXV | Evansville, Indiana | Nov. 21, 1953 — No. 8

Dad's Day Set for Tomorrow

Zeta's Sweetheart Dance To Be Held December 4

Tickets went on sale yesterday for this year's Phi Zeta Sweetheart dance. The annual dance is to be held Friday, December 4, in the Empire Room of the Vendome hotel. It will start at 9:00 p.m. and end at midnight.

Wayne Ziliak, chairman of the Phi Zeta dance committee, announced that he would select six judges to pick this year's Phi Zeta Sweetheart. The six judges will be Phi Zeta alumni.

The selected alumni will attend the dance and pick the Sweetheart from the girls attending. Any Evansville college girl who is carrying 12 or more quarter hours and attends the dance will be eligible for the Sweetheart candidacy. Last year the Phi Zetas chose Diane Bentley to reign at their Sweetheart dance at the McCurdy. Her attendants were Ethel Hamilton, Pat Courtleigh, and Terry Elfrich.

Anyone having $2.40 and attending Evansville college is invited to the dance. They may bring a guest who is not a student at Evansville.

Local musician Art Engel and his orchestra will play for the aflair. Wayne Ziliak will act as master-of-ceremonies.

Serving on the Phi Zeta dance committee are Ed Frobeiter, John Conaway, Mickey Humphrey, Ben Reading, Fred Taylor and Curran Cotton.

The dance will be formal.

EC Student Choir, City Philharmonic To Give Concert

The Evansville Philharmonic Orchestra and the Evansville College Choir will combine instruments and voices in an unprecedented concert at the Coliseum Monday, December 7.

The concert, second in the regular series of orchestra presentations this season, will be the first time the choir has joined with an Evansville Philharmonic group, according to Mrs. Wesley Shepard, choir director.

All-American Composer

Two numbers, one by Howard Hanson and one by Moussorgsky, will constitute the joint efforts of the groups. First on the program will be "Cherubic Hymn", originally written by Mr. Hanson for an eight part choir. According to Mrs. Shepard,

MRS. SHEPARD

Mr. Hanson is one of the greatest of all American composers. He is the director of the Eastman School of Music. "Cherubic Hymn" is a translation from the Greek Liturgy of the old Greek Orthodox church. It has unusual vocal effects and a thrilling orchestration, she said.

Melheiser Soloist

Second number on the program will be the Coronation scene from the opera Boris Goudounof by Moussorgsky. The music that the Choir will sing is that which is sung by the chorus in the opera. Robert Melheiser has been selected for the part of Boris. He will sing a short baritone solo during the presentation.

Mrs. Shepard points out that the choir is a cross section of the college, at least one third of its members not being music majors, and urges that the students support the group. Minas Christian, director of the Orchestra, is also a member of the college music faculty.

First Sweater Hop Called Success; More to Follow

The students' requests for an informal school dance were answered last Friday with the first performance of the Sweater Hop. Danny Stiles and his combo played for a responsive attendance that will insure future dances.

In order for the Sweater Hops to be continued they had to be financially self-supporting. Last week's dance initiated the newly started dance fund by totaling out ten dollars in the black.

The ten dollars will be set aside as a student dance fund and will be used to balance any future dance ending in the red, according to Doris Kirk, social director. All over cost collections will be put in the fund, and when enough money is accumulated, a free dance will be held, said Miss Kirk.

Last week's attendance of about 150 people is hoped to be repeated tonight when the second Sweater Hop will be held. This will be the last Sweater Hop until after Christmas. Then, Miss Kirk announced, an every other week schedule will be put into effect.

By popular demand, Danny Stiles' combo will remain on to provide the music.

Vacation To Give Pre-Final Rest To Students

Thanksgiving vacation will provide Evansville College students with a five-day rest before final exams, December 2, 3 and 4. Wednesday, November 25 will be the last day of classes before the holiday.

According to Miss Mary Louise Bell, secretary to E. C. Business Manager Ralph Olmsted, all buildings on campus will be closed Thanksgiving day. Miss Doris Kirk, director of the McCurdy Alumni Memorial Union building, announced that the Union building will be open from 8:30 a.m. to 3 p.m. Friday, November 28, but there will be no food service.

Other campus buildings will be open as usual on Friday, except that they may close at 6 p.m. instead of 10:30 p.m. since there will be no evening classes that day.

Regular schedule will be resumed Saturday, November 28, with the buildings open from 8:30 a.m. to 1 p.m.

On Sunday, dinner will be served as usual from 11 a.m. to 2 p.m. in the Union building cafetria.

Students will return to classes Monday, November 30, for the last two days of the 1953 fall quarter.

WHO'S IMPRESSED — Carolyn Neucks and Jim O'Risky seem to have different ideas about the formidability of Bob Wooley's left bicep. In Carolyn's mind its a massive muscle, just right for squeezing. Mr. O'Risky is disgusted — he's seen better arms on a rocking chair. Toni Reitz, at left, gets a big chuckle out of the whole thing. The group is practicing for a skit in the Dad's Day program, which will start tomorrow at 1:30 p.m. (see story)

Methodist Students To Sponsor Retreat Next Monday Evening

Members of the Methodist Student Movement are sponsoring a retreat next Monday at the Salem Methodist church, reports Norma Robertson, MSM president.

Rev. Carl McGee, one of the three directors of religious education in the Indiana Conference of the Methodist church, will speak on "The Kind of Me God Would Approve." He is now associate director of the Board of Education of the Indiana Conference.

Students wishing to attend the retreat should meet in front of the Administration building at 5 p.m. Monday. Cars will be there to take the retreaters to their destination. Tickets are 40 cents per person.

According to Miss Robertson, the meal is to be a special Thanksgiving meal with all the trimmings, and everyone is invited to attend.

Student discussion leaders for the retreat are Charles Hill, Phyllis Warnke, Joanne Bailey, Bill Corpening, Ron Hamilton, Peggy Atkinson, Karl McClure, Don Griffith, Martha Powell and Duane Powell.

N. B. C. Reporter Will Speak Here

The highly strategic Middle East will be discussed before a student convocation November 24 at Evansville College by Mr. Dan Kurzman, Middle East correspondent for the National Broadcasting Company.

Mr. Kurzman will speak on the subject, "Nationalism in the Middle East."

During his three-year stint as N.B.C. correspondent in the Middle East, Kurzman has interviewed most of the top figures in the Middle East and North Africa. He was in Tunisia during the nationalist uprising in January, 1952, and was on the scene for the anti-British riots in Egypt and the oil crisis in Iran.

Mr. Kurzman has recently returned to the United States from his Middle East assignment after completing a round-the-world tour which took him through Spain, Morocco, Algeria, Libya, Afghanistan, Pakistan, India, Ceylon, Malaya, Thailand, French Indo-China, Hong Kong, and Japan.

Before joining N.B.C. Kurzman was a correspondent in the Paris bureau of the International News Service and feature editor for the Marshall Plan Information Division in Paris.

He graduated from the University of California and has a degree from the Sorbonne in Paris.

In This Issue

- Page 2: Miss Georgina Hill Hill replies to students question on table service.
- Page 3: Toni and Rosie bid goodbye to Crescent readers. Also on page two: Christmas party outlined by Lee Barr.
- Page 4: Senior Football players give final performance tomorrow, story by Jerry Newhouse.
- Page 5: Basketball starts Thursday, preview by Dick Nicholson.
- Page 6: Schedule for final exams announced today.

Football Game Begins Event; Meal At 5:30

Tomorrow at 1:30 p.m. prompt begins this year's annual Dad's Day.

Sons and daughters will accompany their fathers to the Aces-Washington University football game at 1:30 at Reitz Bowl.

At the half-time, Dr. Lincoln B. Hale will present the "Dad of the Year" award to the football player's father who has shown the most interest in the team. The band will salute the dads, followed by each one being introduced.

Chicken Dinner

Returning to the Union building after the game, the fathers will be honored at a chicken dinner at 5:30 p.m. Tickets, selling at $1.25, are still available and may be purchased from either Miss Kay Curtis, social director of the Union, or Ralph Coleman, professor of mathematics.

If dinner tickets are bought prior to the game, a complimentary game pass will be given to each dad. Dads unable to come to the dinner will be admitted to the game upon identification and payment of 25 cent tax.

Dinner will be served cabaret style, with members of the faculty serving as waiters. Dr. Everette Walker, student personnel director, is in charge of the waiters. Fathers, sons and daughters will eat in the Great Hall, while other members of the family will be served in the cafeteria.

Student Actors

Miss Susie Spiegel is planning the entertainment. The program will include acts by the freshmen, sophomore, junior and senior classes and the faculty. The various class presidents — Mary Giovanetti, freshmen; Bill Parrish, sophomore; Ron Miller, junior; and Ralph Weber, senior — are overseeing the skits.

Miss Norma Jo Oeth and Charles Melhauser will sing a duet. Dell Patterson, Margie Horner, Carolyn Conaway and Joan Hamel will act as cigarette girls. Before the dinner, the Games room in the Union will be open.

Dad's Day Directors

Kenneth Lensing is the chairman of this year's event. Students assisting him are Sam Laubscher, handbills; Miss Barbara Wiseman and Miss Gerry Ann Frasier, table decorations, and Bob Harmon and Jim Jensen, signs. Mrs. Charlotte Stephens, women's counselor, is the faculty advisor.

Dad's Day was inaugurated in 1951 to honor all fathers of EC students. Since then, it has become an annual affair. Previously, however, the football game has always been in the evening, with the festivities in the afternoon. The entire family is invited to attend.

Late News Breaks

All catholic students are invited to attend a communion breakfast Sunday at 9 a.m. at St. Benedicts church. The breakfast is sponsored by the Newman Club. Monsignor Sprigler will be the principal speaker at the breakfast. Reservations should be made with John Thole, tickets are ninety cents.

Bob Scott, junior guard on the football squad, was named this week the Most Valuable Player of the 1953 season by the members of the squad.

Earnest Eubanks was recently elected president of the newly formed freshman pep club. Other officers are Joanne Bailey, vice-president; Dell Patterson, secretary and Frank Powers, treasurer. Jim Schrieber, sophomore, is the student sponsor of the group.

Registration for women's rush begins November 10. Interested women are asked to sign up in the office of the women's councilor. Mrs. Charlotte Stephans, A 106.

THE EVANSVILLE Crescent

I disapprove of what you say, but I will defend to the death your right to say it. — Voltaire.

Published every Friday during the school year, except school holidays, at Evansville College, Evansville 4, Indiana, under the auspices of the Student-Faculty Federation. Entered as second-class matter, November 8, 1919, at the postoffice at Evansville, Indiana, under the act of March 3, 1879.

Subscription rates: Year $3; Term $1; Single copy 10 cents; Activity Fee, $1 a term.

Represented for national advertising by
NATIONAL ADVERTISING SERVICE, INC.
420 Madison Avenue New York, N.Y.
Chicago — Boston — Los Angeles — San Francisco

Member — Associated Collegiate Press

EDITOR ..... JACK COMBS
News Editor ..... Bill Adkins
Editorial Page Editor ..... Bill Bosse
Exchange Editor ..... Gloria Watson
Sports Editor ..... Bill Clayton
Assistant News Editors ..... Jim Schreiber, Delores Schaber, Gloria Watson
Columnists ..... Lemoine Barr, Don Bernhardt, Toni Reitz, Rosemarie Wiseman
Cartoonist ..... Bill Adkins
Photographer ..... C. "Roger" Garrett
Staff Writers ..... James Walters, Patricia Miller, Jerry Newhouse, Randy Wilkinson, Don Deller
Circulation Managers ..... James Walters, Patricia Miller
BUSINESS MANAGER ..... RICHARD NICHOLSON
Advisor ..... Miss Freda Ashley Martin

Relatives Galore

Next Thursday is Thanksgiving, the day when the fattened turkey is finally exposed to the hunger of all the relatives. Everyone will have a good time and the individual who prepared the meal will receive hearty congratulations for her efforts.

The relatives, all the way from Cousin John, twice removed on Aunt Hilda's side of the family to Uncle Charlie's great aunt will sit back after the meal, well contented, their bellies full. The host will have lots to talk over with the men, some of whom he never sees except when a free meal is being offered.

Out of the innumerable horde of cousins, aunts, and uncles, comes the braggart, usually a man of good intention who just can't quit patting himself on the back. He doesn't amount to much, and here's the pity of it, everyone knows it but him.

Then there is the, "I've got more than you have" snob. He talks so much about his clever machinations in the business field that he has succeeded in convincing himself that he is another J. P. Morgan.

Don't forget Aunt Eleanor and Uncle Harry Scrooge. Uncle Harry and the mythical Scrooge would have made wonderful companions. Scrooge isn't his real name but talk about stingy! Uncle Harry squeezes the pennies so hard even Mr. Dicken's Scrooge would have had a few "tsk, tsk's" to mutter.

You've heard of the neighborhood gossip? Well, Aunt Eleanor does the same job for the family. Every year at Thanksgiving the family skeletons are removed from their captivity, aired and secured (returned) until the next year because Aunt Eleanor is the only one who knows their complete and unmentionable histories.

There is always a Cousin Homer, eagerly draining the last wine bottle. He is really a good Joe but just can't leave the stuff alone. How does he make his living? He is the family moocher. Every family has one. He manages to make the complete round of all the relatives at least once a year. His excuse each time is the same — some underhanded conniver managed to close an important deal before he did.

Maybe you think there aren't any such people like this in your family, and maybe there arn't. But look around Thanksgiving and you will probably recognize Aunt Eleanor, Cousin Homer and the rest. Maybe you yourself will qualify.

They are all present, all relatives, the good and the not so good. An outsider wouldn't understand why, despite their shortcomings, you wouldn't trade them for any other family in the world.

Lincoln Was Wrong!

It was exactly ninety years ago yesterday that Abraham Lincoln strode to the speaker's platform and delivered his address at Gettysburg. Mr. Lincoln said: "The world will little note nor long remember what we say here." Yet this address is remembered longer and more universally than any other. We would do well to rediscover the genius of Abe Lincoln.

Probably all of us at one time memorized Mr. Lincoln's immortal words. But we only recited words not thoughts. When students reach college their backgrounds are well diversified; they are in a better position to really understand and appreciate Mr. Lincoln as a truly great American.

Fast and Feast....

On the serious side you probably didn't know that Thanksgiving was originally a fast day. The stern pilgrims, until the year 1631 celebrated their annual Day of Thanksgiving by rigorously abstaining from food and drink. In that year, at Charlestown, the annual Thanksgiving Fast Day (February 5) was changed into a feast day for the first time by order of the Governor to celebrate the long awaited arrival of a ship with provisions from Ireland.

But this was not the last time. On two other occasions the American government reverted to the custom of celebrating Thanksgiving by fasting. The Continental Congress proclaimed July 20, 1775 and May 17, 1776 as Thanksviging Fast Days.

Finally the last Thursday in November was designated as Thanksgiving Day. But even this policy was not followed completely. President Johnson deviated in 1865 when he forgot to issue the proclamation in time and Thanksgiving was celebrated December 7.

EC Officers Attend Workshop in St.Louis

Ralph Olmsted, business manager of Evansville College, and W. Noel Johnston, assistant to the president in charge of public relations and development, attended a nation-wide workshop on wills, annuities and special gifts at St. Louis, Missouri, November 16 and 17.

Officials from colleges, churches of many denominations and Christian social institutions from all over the nation were in attendance. The workshop is sponsored by the National Council of Churches of Christ in America.

Walker, Kirk Win Elective Officers in Personnel Ass'n

Dr. Everette Walker, student personnel director at Evansville College, was recently elected president of the Indiana College Personnel Association. Miss Doris Kirk, director of the Student Union Building was named secretary-treasurer of the organization.

Eighteen colleges throughout the state of Indiana are members of the Association.

It is an organization of administrators concerned with student personnel problems.

Bosse Auditorium New Site of Inter-group Conference

The site of the first meeting of the Inter-group Conference which is being sponsored by Evansville public schools, Evansville College and the Mayor's Commission on Human Relations, will be the Bosse High School Auditorium instead of the Evansville College Administration building.

The change was made to assure sufficient room for those attending.

The other two sessions will be as previously announced; 7:30 Friday evening in the Great Hall and 9:30 a.m. Saturday in the Administration Building Auditorium.

Co-Eds and College Men
Get
"A"
when they wear clothes
from
SATER'S

Letter to the Editor

In answer to the letter to the editor concerning the uncleaned tables in the Wooden Indian I should like to present this explanation.

Contrary to the letter, there has never been a man employed just to clean the tables. This year, in view of the increased enrollment, two additions have been made to the staff — a cashier and a woman to clear tables. During the rush periods this latter person has been used in the kitchen to speed the service. The past week she has remained exclusively in the dining area to keep the tables clean, and I hope as a consequence the service has not been noticeably delayed.

I would ask you to recall that the majority of sales are a cup of coffee, a doughnut, a soft drink, or potato chips — all of which clutter up the tables and take time to remove but bring in very little income. Also, while you are on vacation the grill has no income, but the overhead, exclusive of food and labor, continues. There are many hours, too, when we are open (7 a.m. - 9:15 p.m.) that very few people use the service. Last year the college stood a considerable loss on this operation.

We welcome all constructive criticism and hope that the table situation has been improved to your satisfaction.

Georgina Hill
Director of Food Services

Engraved Stationery
Cards - announcements - invitations
For all Personal and Business Uses
Nussmeier Engraving Co.
23 S.E. Second St.

For Service — Economy
Use
EVANSVILLE'S PROFESSIONAL LAUNDRIES
Atlas Laundry & Cleaning Co.
Best Launderers & Cleaners, Inc.
Krauss Cleaners-Launderers
Pearl Launderers & Cleaners
Peerless Laundry & Cleaning Corp.
White Swan Laundry & Cleaners

SGA News

By BERNIE CONNOLLY

The Kentucky All-American Cities Basketball Tournament is being held at Owensboro, Ky. December 30, 31 and January 1st and 2nd. A girl will be chosen by each of the schools invited as candidate for queen of the tournament.

The Student Council decided at the last meeting on a method of selecting Evansville College's queen candidate. This procedure is subject to the approval of the Administrative Board. The tentative plan states that all girls who are enrolled as full time students, carrying twelve hours, would be eligible for nomination. However, those who are nominated must be willing to attend the tournament on the 1st and 2nd of January if elected. Nominations and election would be left open to the student body rather than the sororities or basketball team.

This election is not to be confused with E. C.'s own Basketball Queen election which will take place at a later date.

FREE!
One Year's Subscription to the Magazine
"SEVENTEEN"
With Your Membership in Our
SWEATER CLUB
Choose 5 Sweaters NOW and Place in LAY-AWAY
Stop In For Complete Details
ADRIAN'S
516 Main

NOW IN EVANSVILLE!
Roll Paper Press Equipment To Print and Glue Carbon In One Speedy Operation
NO NEED TO SEND CARBON-INTERLEAVED BUSINESS FORMS TO FAR DISTANT CITIES AND WAIT MONTHS
Exclusive in 150 Mile Radius at
Krieger-Ragsdale
Printers and Lithographers
109 S. E. SECOND DIAL 4-9265

The above is pictured with the new Furee hair creation, designed by LuEyse of the French Doll Beauty Salon. This exquisite design, that will be enjoyed by you is a LuEyse original. A haircut designed to retail the feminine look that is you, yet give you that charming graceful look of the modern day women.

Regardless of the difficulty your hair or skin problem, LuEyse, through a complete study under European Beauty Consultants, has the solution. Feel free and under no obligation to ask LuEyse of the French Doll Beauty Salon, 22½ N.W. Sixth Street, for a private consultation.

Religious Organizations Plan Social for Nov. 24

The Religious Life committee, composed of one member from each of the religious organizations on campus and headed by Janice Morgan, has announced plans for a social Tuesday, November 24. A weiner roast will be held at the home of Dr. and Mrs. Lincoln B. Hale.

At 7:30 p.m. the group will go to the Great Hall for registration. Identification tags, listing organization as well as names, will be given to each registrar to encourage co-operation among the various groups. Recreation, consisting of games designed for fellowship and acquaintance, will continue until 10 p.m.

Organizations included in this group are the Student Christian Association, Kappa Chi, Newman Club, Methodist Student Movement and the Inner Varsity Council.

FOR RENT

KIMBALL Pianos

ALL BRAND NEW!

Then if you decide to buy the Piano within 4 months, all rental money will be deducted from the Purchase price.

Call 2-0448 for details.

Home of the Hammond Organ

HARDING MILLER MUSIC COMPANY

518-520 Main

Tone Wise

by Toni Reitz and Rosie Wiseman

This is the last issue of Tone-Wise, since Toni is leaving and Wise is tired (or tired-wise, whichever way you prefer it.) "Stony Stares" called us from California and wished us a fond farewell, bon voyage, toodle and so-long, and all that kind of rot. She said we really did a good job in writing this column, and she enjoyed reading it.

Thanksgiving is just around the corner, which reminds us that Turkey Day is also Toni Day. Toni will be 19. (She's lying! She'll really be 53: signed, Rosie.) Helen Brown is having a surprise party for Toni that night, but don't tell Toni — she doesn't know a thing about it. If anybody is interested in giving little tokens of love, high esteem and appreciation, Toni's "all I desire" list includes in this order, a man, a Cad convertible (chartreuse and shocking pink, not wanting to be a "standout"), a diamond dinner ring, and a job (she doesn't care too much about the salary — 10 or 15 thousand dollars a year.)

A poem (about Thanksgiving, what else.):

Thanksgiving comes but once a year,
Bringing with it turkey and beer.
Rosie takes the turkey, and Toni takes the beer,
But Gerriann really takes the cake!

Early in the morning we'll hop out of bed
And run to the kitchen to see who's dead.
Will it be the turkey, or the kid with the beer?
Or, will it be Gerry, who's standing on her ear?

Over the river and thru the woods
To Grandmother's house we go,
To eat all the turkey and drink all the brew
And pull down the shades for ICU (Indiana Collegiate University.
Courtesy "Bob and Ray.")

The turkey's been et
And the pumpkin pie too.
Thanksgiving comes but once a year,
Bringing with it love and cheer.
And on this day the Pilgrim fathers said,
"Good heavens, man, pass me the bread!"

(This is free verse!)

CONGRATULATIONS!!! to the winners of the Philo-Phi Zeta game. The Philos really did a good job. We're prone to think the only thing the Zeta's lacked was Mary Thurman!

As Toni walked out the door of the Union with the sun streaming through her golden blond hair (bottled), she embraces all her friends, with a tear in her eye, and wishes them a good good-bye (we're so poetic today), and says, "Friends, Romans, and students, lend me your ears. Like Gen. McArthur said, 'I shall return or old students never die, they just graduate.'"

Now the final chapter of "Streetcar Named Bellemeade." Chapter 110: "The End."

ALL AMERICAN !

GRADE "A" HOMOGENIZED MILK

Alpha Omicron Pi To Entertain At Annual Literary Tea Nov. 22

Alpha Omicron Pi sorority will entertain at their annual Literary tea Sunday, November 22 at 3 p.m. in the McCurdy Alumni Union building.

Marilyn Randolph, general chairman of the event, issued invitations to the women faculty members and alumni members of the sorority.

Marie Horton Woods ,society editor of The Evansville Courier, will present a book review sometime during the afternoon. Her review, titled "Sketches of Jesus," is a series of pictures of contemporaries during the time of Jesus taken from a book by Talil Gibraum.

A Thanksgiving motif will be carried out in decorations. Fall flowers and a cornucopia will be the centerpiece for the tea table.

Serving the tea will be Bess Mullet, president of the AOPi group and Mrs. Mary Lou Smith, president of the alumni organization.

Faculty Recital To Feature Vocalist Selfridge, Monday

Vocalist Cecil B. Selfridge will hold a recital in the Great hall of the Union building at 8:15 p.m., Monday, November 23. Mr. Selfridge will be accompanied by Ralph Waterman, pianist.

Mr. Selfridge, who teaches voice at Evansville, received his musical training in the United States and Italy. His studies in America were with Arthur Hubbard, Boston; Pasquale Amato of the Methropolitan Opera, New York; and Vittorio Trevisan of the Chicago Opera. In Italy he studied with Boccabadati and Labia at the Accademia Chigiana in Siena.

Mr. Selfridge has taught at Indiana University and Mount Allison University, New Brunswick, Canada. He also was a private teacher in Chicago for ten years.

He has conducted concert tours in United States and Canada. He once sang at a command performance for His Excellency the Earl of Bessborough, Governor General of Canada. Mr. Selfridge is also the author of many musical articles.

The recital will include selections by Mohler, Souguet, Moussersky, Griffes, Peterkin, Delius and Ireland. Mr. Selfridge sings bass.

STROUSE & BROS.

THE STORE

for YOUth

main at second

AOPi To Entertain Freshmen Tuesday

Thanksgiving will provide the theme of the party to be given by Alpha Omicron Pi for Gamma Delta next Tuesday night, November 24.

Gamma Delta members are asked to meet in the lobby of the Union building at 6 p.m. Transportation will be supplied by AOPi's from there to Totten Hall, east side branch of the First Presbyterian church, where the party will be held. They will also see that everyone has a way home.

Miss Janet Lex, AOPi rush chairman, has charge of general arrangements for the event. Invitations are being prepared under the direction of Miss Delores Schaber, while Miss Toni Reitz is entertainment chairman. Miss Marilyn Randolph is chief of the decorating crew. Handling arrangements for food are AOPi alumnae.

Christmas Decoration To Adorn Union Dec. 10

Archie Griggs, chairman of the House committee of the Union, announces the annual Christmas Decorating party to be scheduled for Thursday, December 10. The party will begin at 7 p.m. in the lobby of the Union building. All members of Union committees are invited to attend.

The decorating party puts the appropriate decorations on a large Christmas tree in the lobby of the Union building, decorates the Wooden Indian, lounge, reading and music rooms, patio and cafeteria.

In charge of the affair is the House Committee which is composed of 40 members.

For Mildness and Flavor CAMELS AGREE WITH MORE PEOPLE THAN ANY OTHER CIGARETTE !

Philos Rout Zetas 37-0 in Frat Tilt

The Philo "Blacknights" rolled to their highest score in the gridiron rivalry against the Phi Zetas last Sunday in the annual Fraternity Bowl game at the college field by a score of 37-0.

The Pi Epsilon Phi squad scored two touchdowns in each of the first two quarters and one in each of the final two periods. The Black and Gold's big line, averaging 200 pounds per man ,held the Zetas scoreless for the fifth straight time.

Statz Scores First

Ron Statz scored the first touchdown for the Philos when he grabbed a seven yard pass from Bill Gilmore after Don Bernhardt had raced 40 yards to place the Philos in scoring position.

Don Bernhardt scored the Philos second TD when he went off tackle for two yards in the first period of play.

Early in the second period Paul Moore upped the score to 18-0 by scoring his first TD of the afternoon after taking a pitch-out and racing 25 yards.

After half-time Philos continued their touchdown parade as Charles Bawel raced five yards for his third period six pointer.

Folz Flies

The longest run of the game was made by Walter Folz when he sprinted 80 yards after intercepting a fourth quarter pass for the final score of the contest. Charles Bawel ran for the extra point after the first five attempts had gone astray.

A blocked punt in the fourth period provided the only Phi Zeta threat of the game. They reached the Philos's 18-yard line but could not cross the well fortified Philo goal line.

The victory gave the Philos their 14 victory in the 17 game series.

Philos Retain Bowling Lead

Philo's Four Roses retained their bowling league lead last week while BAK and Walker's Walkovers tied for second place honors.

In last weeks play, Hill's Billies rolled a team score of 681 to cop highest individual team score honors.

Ralph Coleman, faculty member, leads all bowlers with a 165 game average.

STANDINGS

Philo's Four Roses	12-3
Walker's Walkovers	10-5
BAK	10-5
Phi Zeta's Blockbusters	9-6
Cochran's Cockies	9-6
Stieler's Stielers	8-7
Indians	5-10
SCA (A)	5-10
Acacia	4-11
SCA (B)	4-8
Freshmen Men	2-10

Women's Groups Plan Volleyball Tournament

Monday, November 23 is the date set for the annual women's volley ball tournament. Balls will begin bouncing at 6 p.m. in the women's gym.

Invitations to participate in the tourney have been extended to the four women's fraternities — Alpha Omicron Pi, Beta Sigma Omicron, Chi Omega and Phi Mu — plus Gamma Delta and the women of the Independent Campus Association.

Three Seniors To Finish 'Ball Career Tomorrow

With tomorrow's game, Don Folz, Charlie Fisher and Charlie Kendall will bid good-by to four years of passing, blocking, kicking and running. Above they try their new occupation — just standing.

Tomorrow's football game with Washington of St. Louis will be the last for three Evansville senior players.

Charlie Fisher, from Reitz high school, will round out three straight years as varsity quarterback. While in high school Mr. Fisher was all-state two years and all-city three years. He was all Ohio Valley Conference for the 50-51 season at Evansville.

Don Folz, who also came to Evansville from Reitz, will center the ball for old E.C. for the last time tomorrow. He started his college career at Purdue in 1949, but came to Evansville the following year. He was an all-city and all-state player in high school and a three year starter in the Evansville center spot.

A Cannelton high school all time football great, Charlie Kendall, will complete four years as a varsity starter. He was an all-round athlete in high school, and he won 15 athletic letters for his efforts. The footballer played end for his entire college career.

Ping Pong Tourney Nears Final Play In All Divisions

In the third round of the men's singles ping pong tourney, played November 13, 16-18, Dockery defeated Childs; Hood whipped Hopwood; Watkins won over Neiswanger; Willis downed Winters; Kelly bested De Priest and Kirk beat Palmer. Still to play in the second round as of November 16 are Zieg against Stearns and several others who have not completed the second round.

Those to enter the semi-finals at this date are Dockery and Hood.

Competitors in the quarter finals of the men's doubles played November 13, 16-19 were Hood-Combs against Zieg-Dockery; Slyker-Griggs opposed Stearns-Conaway; Kelly-Dr. David battled Hopwood-Willis.

In the mixed doubles, semi-final event, played November 16-19, the team of Neiswanger-Conaway met Slyker-Dreher; Moore-Combs were pitted against Dockery-Tate.

The tourney is sponsored by the Games Committee of the Union and the co-chairmen in charge of it are Phyllis Bunge and Jim Balding.

Individual and team trophies will be awarded the winners at the All Campus Christmas Party.

You Are Always Assured Good Quality Meats When Eating At The Cafeteria Snack Bar Or College
MEATS FURNISHED BY
L. J. EMGE PROVISION COMPANY

DUNHILL'S
Four Ten Main
QUALITY CLOTHES FOR YOUNG MEN AND WOMEN
Your Charge Account Invited

DRINK
ROYAL CROWN COLA
Best By Taste Test

MOORE TYPESETTING CO.
6 S. E. First Street Phone 3-1214

Lincoln and Weinbach
Your Nearest
WOODS REXALL DRUG STORE

WARREN BESING
GULF SERVICE STATION
Division and Spring
Ph. 6-0072

"UNUSUAL" . . .
That is what our customers say about our furnishings and clothing — All moderately priced.
THE TOGGERY
18 S.E. FOURTH
and
ROSS CENTER

FOR A GOOD USED CAR OR NEW PONTIAC
SEE JERRY TISSERAND
BOB WRIGHT MOTORS
6th and Walnut Ph. 2-3219

Now . . .
A HUB STORE
in
Ross Theatre Bldg.
FINE HATS & FURNISHINGS
THE HUB
HENRY LEVY & SONS
327-429 MAIN STREET
Ross Theatre Bldg.

Look again...it's Ice Cream!

PECAN FUDGE TARTS
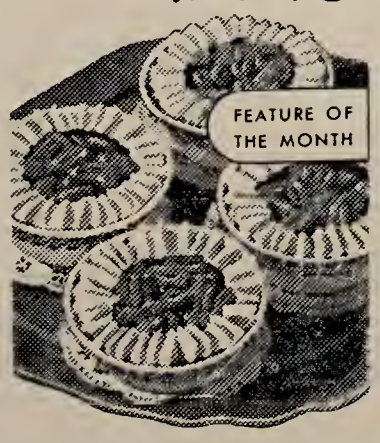

Ideal
Quality Chekd
ICE CREAM

TWO CONVENIENT LOCATIONS
2217 W. FRANKLIN Phone 3-5205
525 LINCOLN Phone 2-3594
Your Favorite Records
SPINNER SANCTUM
delivered by YELLOW CAB free of delivery cost!
BOB SCHAAD CO.
WHERE THE TRI-STATE BUYS ITS RECORDS

"THIS SIX BOTTLE CARTON OF DOUBLE-COLA IS MIGHTY HANDY AND ECONOMICAL WHEN UNEXPECTED GUESTS DROP IN!"

For Thanksgiving Trips That Save Your Dough The Greyhound Way Is the Way to Go!

Check these low fares— EVANSVILLE TO:

Destination	One Way	Round Trip
Indianapolis	$4.00	$ 7.20
Detroit	10.40	18.75
Louisville	3.00	5.40
Nashville	3.45	6.25
Knoxville	7.60	13.70
St. Louis	3.80	6.85
Memphis	5.90	10.65
Kansas City	8.70	15.70

(Add U.S. Tax to All Fares)

Ask us about similar dollar-saving fares from here to your hometown, and return!
GREYHOUND TERMINAL of Evansville
102 N. W. Third St. 5-8274

GREYHOUND

Net Squad Opens Season Thursday

Seven Hardwood Teams Enter ICC Competition

Indiana Collegiate Conference will open its 1953-54 basketball season with seven members. DePauw University was admitted as a member to the conference last spring and will officially begin conference competition with the opening of the basketball season.

According to the ICC release, the competition for the 1953-54 season promises to be the best in the four year history of the conference.

Jaycees Announce Bowl Participants

Sam Houston State College of Huntsville, Texas, will battle undefeated College of Idaho in the sixth annual Jaycee Refrigerator Bowl December 6 at Reitz Bowl.

Having won six and lost one, the Bearcats of Sam Houston are presently in second slot in the Lone Star Conference. The Bearcats are coached by Paul Pierce

Evansville College's Purple Aces will ring down the curtain on the 1953 grid season here tomorrow against Washington, of St. Louis, a club that has class all over the Aces. And in all probabilities, Coach Don Ping's chargers will absorb their sixth thumping in nine starts.

Pitting the Aces against Carl Snavely's Bears is just like entering Soup and Fish, the old Dade park campaigner, against Tom Fool, the present thoroughbred sensation.

Washington, which 10 years ago operated in the "big time" circles, has rolled up five victories against two losses. One of the defeats came at the hands of Wayne University, a club which Valparaiso tied last week 14-14. Evansville sympathizers are quick to point out that Evansville stopped Valpo so the Aces should be favored.

Bernhardt

But the true picture hasn't been painted. In the first place, Washington was riddled with injuries when it fell to Wayne, and secondly, the Bears have defeated clubs as good, if not better, than Wayne in five other appearances. The Bears have dropped Missouri Mines, of Rolla, 26-7; University of the South 40-20; Illinois Wesleyan 54-6; Western Michigan 18-7; and Butler University 27-14, a team which slashed the Aces in methodical fashion by four touchdowns.

Realizing that all the Aces in the Evansville deck won't hold a candle to Washington's royal flush, we for the first time this season string along with the opposition and give the Bears a two touchdown margin.

Other victories this week include: Notre Dame over Iowa; Illinois over Northwestern; Ohio State over Michigan; Wisconsin over Minnesota; Michigan State over Marquette; Indiana over Purdue; Missouri over Kansas; Oklahoma over Nebraska.

Also Rice over Texas Christian; Southern Canifornia over UCLA; California over Stanford; SMU over Baylor; Maryland over Alabama; Kentucky over Tennessee; West Virginia over North Carolina State; and Georgia Tech over Duke.

DOES THAT CONSTITUTE A FOUL???

Western Ky. Defeats Evansville 26-14
Aces Face Bears in Season Finale

Evansville College Aces were able to slow down the ground attack of Western Ky., but the Hilltoppers' aerial attack provided the necessary element for victory. Although the Aces lost the tilt, they managed to grab a slight advantage in the statistical column.

First quarter play provided a scoreless tie but midway in the second period the Hilltopper's forces scored with an 11-yard pass from quarterback Jerry Nassano to back Graham. Graham's placement was good. Western scored again in the second period with Nassano passing to Jim Cunnell for a 30-yard pass play.

Evansville marched 75 yards to score its first TD which came in the third period, Ken Lutterbach crashed over from the two yard line for the score and Bob Scott kicked the extra point.

Western took the kickoff and marched straight down field, to score its third TD. Early in the last period Gene McFadden, all-OVC, scored for the Hilltoppers after they had recovered an EC fumble on the Aces' 19-yard line.

Evansville proved to Western it also had an aerial attack on a TD pass from Charlie Fisher to Bill Mattingly.

Saturday will mark the end of the 1953 football season for the Aces as they go against the Washington Bears from St. Louis. This will be the first meeting between the two schools.

Three Evansville seniors who will be playing their last games are quarterback Charlie Fisher, end Charlie Kendall, and center Don Folz. Capt. Charlie Shelton is also a senior but will not be able to play because of his arm injury received in the Valpo game.

Washington's record stands at five wins and two losses going into the EC encounter. A 27-14 victory over Butler, ICC conference champions, is among their victories.

Evansville's record is three wins and five losses. EC has defeated Depauw, Valpo and St. Joseph.

Twenty Teams On EC Agenda

Evansville College's Purple Aces open a twenty game hardwood schedule next Thursday when they tangle with the Oakland City College Oaks in a Turkey day battle at the Armory.

The schedule, which includes twelve ICC conference games, will be highlighted by a Kentucky All-American Cities Tourney to be held at the Owensboro Sportscenter under the auspices of Kentucky Wesleyan. The tourney will include some of the top ranking quintets of the country in Arizona State and North Carolina State.

Broke Even

The Oakland City five defeated the Aces in a return engagement at the Oakland City court after the Aces had handed the Oaks a decisive beating in the annual opener. It was the first time in some fifteen years that the Aces had been stopped by an Oak contingent.

Following the opener the Aces will hit the road for contests with the perennial powerhouse, Murray State College and DePauw before returning home to face the Thoroughbreds from Murray again.

Big Tourney

Coach Arad McCutchan's crew, bolstered by two of the top prep scorers in the Tri-State last year in Bob Wessel and Jim Smallins, then face St. Joseph's Pumas, Tennessee Tech, a rematch with Oakland City, with the tourney closing out the year.

Coach McCutchan has been stressing defense in the practice sessions in an attempt to curtail the opponents' scoring. Last year's Ace net squad set a school record for most points scored in one season, but fell to many opponents by a scant one or two point margin.

Many Regulars

Bob Walker, who finished last season with an avalanche of field goals; Roscoe Bivin, who came to life late last year after a slow start; John Wessel, a good floor man; Al Lechner who will give the Aces backboard strength; Gene Wilm, a pint-sized guard; and Bernie Conolly, who had many good games last year are expected to be the mainstays of the team, backed by a large freshman squad and members of last year's Duece team.

Basketball Schedule

Evansville College Aces
1953-54 Basketball Schedule

Nov. 26	Oakland City	Home
Dec. 1	Murray Ky. St.	Murray
Dec. 9	*DePauw Univ.	Greencastle
Dec. 12	*St. Joe (Ind)	Home
Dec. 17	Murray	Home
Dec. 19	Oakland City	Oakland City
Dec. 30, 31	Kentucky All Am. Cities Tourn.	Owensboro
Jan. 1, 2		
Jan. 7	*Indiana State	Terre Haute
Jan. 9	*Ball State	Home
Jan. 16	*Butler Univ.	Indianapolis
Jan. 21	Ky. Wes. Col.	Owensboro
Jan. 23	*Ball State	Muncie
Jan. 28	*Valpo	Home
Feb. 3	*DePauw	Home
Feb. 6	*Valpo	Valpo
Feb. 8	*St. Joe	Collegeville, Ind.
Feb. 11	*Butler	Home
Feb. 18	Tenn. Tech	Cookeville, Tenn.
Feb. 20	Ky Wes.	Home
Feb. 24	*Ind. State	Home

* Indiana Collegiate Conference Games.

BOTTLED UNDER AUTHORITY OF THE COCA-COLA COMPANY BY
Coca-Cola Bottling Works of Evansville, Inc.
"Coke" is a registered trade-mark. © 1953, THE COCA-COLA COMPANY

THICK MALTS
IDEAL ICE CREAM
Grill Service
Curb Service
DRIVE IN
COLLEGE CORNER
On Lincoln — Across From The College
Open — 10 a.m. — midnight

LAY AWAY
Your Christmas Gifts Now
Sunbeam — Norelco
Remington — Shick Razors
Lighters — Clocks
Pen Sets
Parker '51 — Esterbrook
Many other Gift Items
Farrell
YOUR NEIGHBORHOOD JEWELER
608 S. Weinbach at Lincoln
PH. 6-6431

LOMAX-NICHOLSON
Your Sporting Goods Store
126 Locust St. Telephone 5-9411

H. HERMANN
FINE CANDIES SINCE 1860
123 Main St.
2517 Washington Ave.
Ross Center

McGREGOR
BLACK MAGIC
IN SPORTSWEAR
CURRENT AND RED HOT!
Black Corduroy Sportcoats 22.95
Black Corduroy Slacks 9.95
Black Suede Jackets 25.95
Your East Side Headquarters for
McGREGOR SPORTSWEAR
LINCOLN and WEINBACH
HALLERT'S

Finals Start December 2; Schedule Released

Final examinations for the fall quarter begin Wednesday, December 2, and continue through Friday, December 5. All classes will meet as regularly scheduled up to that date.

Classes on the examination schedule are listed in the same order in which they appear in the regular class schedule — alphabetically, by departments. Section numbers are indicated in parentheses immediately following the course number.

Examinations have been set up in such a way that no conflicts should occur except those caused by group examinations. Students having such conflicts should see the instructor of the group examination. Those having work conflicts should see the instructor.

Grades will be reported from the Registrar's Office at the earliest possible date. If a report is desired before grades are issued from the Registrar's office, provide instructor with self-addressed, stamped post-card before examination.

Students must have met all financial obligations due the college (including library fines) or have made satisfactory arrangements to do so with the Business Manager before they will be permitted to take examination.

Course Number and Section	Day and Hour		Room
Air Sci. 101 (all)	W	2:30	Aud.
Air Sci. 151 (all)	F	10:00	An 109
Art 101	F	12:30	F 108
Art 206	W	10:00	F 108
Biology 100 (1) (2)	T	2:30	E 310 324, 327
Biology 101	W	10:00	E 310 324, 327
Biology 105	T	8:00	E 302
Biology 240	W	10:00	E 306
Econ. 101	F	8:00	C 101
Econ. 102	T	12:30	C-103
Econ. 129	W	12:30	A 313
Econ. 301	W	12:30	E 105
Acct. 113 (1)	T	8:00	C 103
Acct. 113 (2)	T	8:00	C 101
Acct. 115	F	8:00	C 103
Acct. 116	W	10:00	C 103
Finance 261	W	10:00	E 106
Mgt. 225	W	12:30	E 302
Mtg. 275	T	12:30	C 101
Mgt. 280	T	8:00	A 306
Mgt. 283	W	8:00	E 201
Mkt. 231	F	12:30	C 101
Mkt. 240	W	10:00	C 101
Mkt. 273	W	12:30	C 101
Sec. Sci. 101	T	12:30	A 314
Sec. Sci. 111	T	10:00	A 314
Sec. Sci. 221	T	8:00	A 314
Sec. Sci. 242	T	12:30	A 316
Chemistry 101	T	8:00	E 233 310
Chemistry 111	T	10:00	E 301
Chemistry 201	F	10:00	E 316
Chemistry 213	F	8:00	E 302
Education 122	T	10:00	A 306
Education 204	T	12:30	A 305
Education 228	F	12:30	A 305
Education 244	T	10:00	A 312
Education 253	W	8:00	A 306
Education 268	W	12:30	A 305
Engr. 111 (1)	T	10:00	E 105
(2)	T	12:30	E 105
(3)	F	12:30	E 106
Engr. 142	F	8:00	E 201
Engr. 215	W	10:00	E 202
Engr. 219	W	12:30	E 202
Engr. 227	F	8:00	E 102
Engr. 230	F	8:00	E 102
Engr. 238	T	8:00	E 105
Engr. 241	W	8:00	E 102
Engr. 242	F	8:00	E 105
Comp. 101 (1)	W	8:00	C 103
(2)	W	8:00	A 303
(3)	W	8:00	E 310
(4)	W	8:00	A 215
(5)	W	8:00	E 110
(6)	W	8:00	A 303
(7)	W	8:00	E 233
Comp. 101B	W	8:00	E 310
Comp. 101C	W	8:00	C 103
Journ. 131	F	10:00	O 144
Journ. 201	W	10:00	O 144
Journ. 222	F	8:00	O 144
Lit. 122 (1)	W	8:00	E 233
(2)	W	8:00	A 306
Lit. 123	W	8:00	A 306
Lit. 223	T	8:00	A 310
Lit. 248	F	8:00	A 317
Speech 101 (1)	F	8:00	A 312
(2)	T	8:00	A 316
(3)	T	8:00	F 105
Speech 102 (1)	F	8:00	F 105
(2)	T	12:30	F 105
Speech 121	F	12:30	F 105
Speech 206	T	12:30	E 202
Speech 210	W	10:00	A 317
Speech 241	W	10:00	F 105
Geog. 130	T	10:00	A 317
Phys. Ed. 101M	F	8:00	A 213
Phys. Ed. 102M	W	10:00	A 215
Phys. Ed. 103M	T	12:30	E 310

Course Number and Section	Day and Hour		Room
Phys. Ed. 103w (1)	W	10:00	A 316
(2)	T	12:30	C 103
Phys.Ed.104M	F	12:30	A 215
Phys.Ed.111M&W	F	8:00	E 310
Phys.Ed.112M&W	T	8:00	A 215
Phys.Ed.113W	T	10:00	A 316
Phys.Ed.123W	T	8:00	C 101
Phys.Ed.132M&W	F	12:30	E 302
Phys.Ed.133M&W	T	12:30	E 106
Phys.Ed.141M&W	F	8:00	A 316
Phys.Ed.208M&W	T	12:30	A 317
Phys.Ed.231M	W	2:30	E 202
Phys.Ed.234M	W	10:00	E 302
Phys.Ed.248W	W	8:00	A 316
History 111	F	8:00	A 306
History 141	T	12:30	A 213
History 181	T	10:00	A 213
History 238	F	12:30	A 213
History 259	T	8:00	A 213
Pol. Sci. 144	W	12:30	A 303
Pol. Sci. 280	W	10:00	A 213
Home Ec. 100	T	12:30	A 400
Home Ed. 131	W	10:00	A 400
Home Ec. 106	F	12:30	A 402
Home Ec. 205	F	8:00	A 402
Math. 100	T	12:30	Aud.
Math. 107a (1)	W	10:00	Aud.
(2)	W	10:00	E 233
Math. 231 (1)	F	12:30	O 107
(2)	T	8:00	O 109
Math. 232	T	8:00	O 107
French 121	W	12:30	O 103
German 111 (1) (2)	F	8:00	E 233
German 121	W	10:00	O 103
Spanish 111	F	8:00	O107
Spanish 121	F	12:30	O 103
For. Lang. 201	F	10:00	O 103
Music 106a	W	10:00	S 20
Music 110A	F	8:00	S 20
Music 140	W	10:00	M 103
Music 144, 244	T	8:00	M 112
Music 147, 148 247, 248	F	10:00	S 1
Music 201	W	12:30	M 112
Music 217	W	2:30	M 112
Music 227	W	8:00	M 103
Music 237	T	12:30	M 112
Music 250, 251	W	8:00	S 1
Nursing 101	W	2:30	A 310
Bible 151	W	12:30	A 306
Bible 251	T	10:00	A 215
Philos. 151	F	8:00	E 233
Philos. 211	T	12:30	A 215
Rel. Ed. 203	W	8:00	F 104
Rel. Ed. 231	T	10:00	F 101
Phys. 100	T	12:30	E 310
Phys. 101	T	8:00	Aud.
Phys. 105	W	12:30	E 233
Phys. 106	W	10:00	E 201
Phys. 210	F	8:00	E 111
Phys. 214	W	10:00	E 105
Phys. 217	W	12:30	E 106
Phys. 228	F	12:30	E 105
Phys. 241	F	8:00	E 106
Psych. 121	T	12:30	E 233
Psych. 129	W	2:30	A 306
Psych. 145	T	8:00	E 106
Psych. 245	T	10:00	A 312
Psych. 252	W	10:00	A 306
Soc. 105 (1) (2)	F	8:00	Aud.
Soc. 112	W	12:30	A 316
Soc. 210	F	8:00	A215
Soc. 273	T	10:00	F 101
Special Services			
Comp. 100 (1)	W	8:00	E 110
(2)	W	8:00	E 233
(3)	W	8:00	E 310
(4)	W	8:00	A 215
(5)	W	8:00	C 103
(6)	W	8:00	A 303
Math. 100A	F	8:00	O 109
Math. 100B	T	10:00	O 109
Psychology 101 (1)	W	12:30	Aud.
English Proficiency	F	2:30	Aud.

To Market, To Market
To Buy Greetings for Yule
You'll Find an Assortment
That'll Make You Drool!
Downstairs at
Downstairs At
Smith & Butterfield
305-307 Main St.—Phone 2-1121

CHOICE OF YOUNG AMERICA
FOR THE *FIFTH* STRAIGHT YEAR —

CHESTERFIELD
IS THE LARGEST SELLING CIGARETTE IN AMERICA'S COLLEGES . . .

by a 1953 survey audit of *actual sales* in more than 800 college co-ops and campus stores from coast to coast. Yes, for the fifth straight year Chesterfield is the college favorite.

CHESTERFIELD IS THE ONLY CIGARETTE EVER TO GIVE YOU PROOF OF LOW NICOTINE, HIGHEST QUALITY

The country's six leading brands were analyzed—chemically—and Chesterfield was found *low in nicotine—highest in quality.*

This scene reproduced from Chesterfield's famous "center spread" line-up pages in college football programs from coast to coast.

Centennial Year 1854-1954

The Evansville CRESCENT

Vol. XXXV | Evansville, Indiana | Dec. 18, 1953—No. 9

W'S SURPRISED — The Christmas spirit was prevalent on campus last Friday morning built up by the efforts of the members of the Union committee at their Christmas decorating party. Decorations were painted on the windows and two trees were decorated in e Union to give it the festive air for the remaining week of classes.

Sh n above are some of the students who were on hand to properly bedeck our hallowed halls.

Christmas Vacation To Give Students Sixteen Day Rest

udents will fold up their books and steal away for a 16-day vacation at classes end today.

vo weeks and three weekends been allotted for yuletide spirit New Year joys. When instructors n to educate their charges on lay, January 4, Evansville Col- will be 100 years and four days

cording to Ralph Olmsted, col- business manager, offices will for two three-day vacations. The period of relaxation for E.C. -collar workers will be from mber 24 to 28, and the second day-off will take place from mber 31 to January 4, the same students return to classes.

e Union building will close at ., Thursday, December 24, and reopen for the next week on De- er 27. It will remain open until sday, December 31, when the will swing shut at 5 p.m. in ration for New Years. On Sun- January 3, the building will be for food service. Normal opera- will resume on the following day.

Kampus Kapers Of '54 Based On Centennial

"Centennial Review" will be the theme of the annual edition of Kampus Kapers, scheduled for February 8 and 9 in the Great Hall.

Organizations participating in the review will be assigned a ten year span, somewhere between 1850 and 1954, on which to base their acts. Each act will satirize or portray college campus life during the particular period set aside in the century's history. Individual filler bits, or entr'actes, will also be performed as added attractions. The freshman class will portray its ideas on what a campus life of the future will be.

The decade starting at 1850 will be given to the Philos for their skit; 1860 belongs to IRC; 1870 will start INCA's 10 years and the Ki O's will handle the '80's. The Phi Mus will work with shades of the gay nineties; SCA will base an act on the turn of the century, and Beta Sigma Omicron will cover from 1910 to 1920. The Newman club will roar in with the '20s and Acacia will relive the dark '30's. The war-like '40's will provide Alpha Omicron Pi with skit incentive, and the Phi Zeta's will base an act on the four-year period from 1950 to the present.

January 5 is the deadline for entries in this edition of "Kapers." The first rehearsal will be held on January 7.

Proceeds from the review will be used to buy an outdoor bulletin board for the Union building. The board will be used to announce coming events and to post personal messages. One side will be glassed for official message-posting, and the other side will be left uncovered to permit tacking up unofficial notations.

Money made from previous Kampus Kapers was used to purchase the television set now in use in the Union patio.

Five Students To Edit Paper; Appeal Made for Staff Writers

The smallest staff in the recent history of the Crescent, five people, is confronted with the tremendous task of publishing the paper this quarter.

A six page tabloid, the Crescent is short two page editors, not to mention being completely without staff writers. At present, Editor Jack Combs and his four underlings, Ken Curtin, Bill Adkins, Bill Bosse and Jerry Newhouse, comprise the writing staff, the editorial staff and the proofreading staff. Crescent advisor, Miss Freda A. Martin, is carrying more than her share of the load also.

The news office has plenty of room to move around in now and plenty of typewriters that are sitting idle.

Mr. Combs and his staff hereby issue a plea for writers. Full time, part time or some time, we need scribes and we are willing to give any interested party a chance to show us and the E. C. reading public that he (or she) is another Winchell in the rough.

Anyone wishing to contribute to the Crescent cause will be most welcome in the Journalism department, room 144, in the Office building.

Danny Stiles Band To Play for Third EC Sweater Hop

Number three in the new series of informal dances at the Union will be held Friday, January 8, in the Patio from nine to twelve.

Danny Stiles and his combo will play for the post-vacation sweater hop. He and his musicians also provided the music for the previous dances.

During the evening the entire building will be open to students, and between-dance snacks will be served in the grill.

Any profit from the dance will be carried over to help finance subsequent hops. According to Kay Curtis, assistant social director of the Union, the first two dances came out in the black.

Price per person is 50 cents. The stamping process, whereby a number is stamped on the ticket purchaser's hand, will permit multiple pass-outs during the dance.

Rosemary Wiseman is general chairman of the dance.

Templeton Opens Centennial Year

The Rev. Charles (Chuck) Templeton, noted minister and famous evangelist, will be the principal speaker at the Centennial Vesper Service on January 10 at 4 p.m. at Trinity Methodist Church.

The program will mark the official beginning of Evansville College Centennial festivities.

On January 10, 1854, Moores Hill College was granted its charter and on January 10, 1954, the Rev. Mr. Templeton, before guest ministers, graduates from E. C.'s mother school and student ministers, will re-enact that historic moment.

Dedications will characterize the anniversary program.

On the following evening the second event in the kick-off of hundredth-year activities, the Centennial Banquet, will be held in the Great Hall of the Student Union at 6:15 p.m.

Guest speaker at the gathering will be Dr. Herman Wells, president of Indiana University. Mayor H. O. Roberts, alumni, representatives from the Evansville Chamber of Commerce, representatives from the Methodist Church, students and trustees will give greetings and presentations in the form of short talks.

Reminders of the past, plaudits of the present and hopes for the future of the College will be aired by the speakers.

Alumni, faculty, students and civic leaders are invited to the banquet. Tickets will be $1.75 per person.

Gruebel Voted EC Candidate For Tourney

Miss Sharon Gruebel, sophomore, has been named as Evansville College's queen candidate for the Kentucky All-American City Tournament at Owensboro, Ky., on December 30, 31 and January 1, 2.

Miss Gruebel was chosen by members of the basketball squad before their game with St. Joseph last Saturday night from a field of seven girls. The candidates were named by members of the student council. Other candidates were Shirley Balding, Rosemary Mohr, Diane Bentley, Joanne Clark, Carolyn Conaway and Ethel Hamilton.

The winner will be named at the game on January 1. Tom Ewell, a Hollywood actor from Owensboro, will pick the winner from photographs sent to him by the competing schools. Kentucky Wesleyan, the host school, will not be represented in the contest but will elect two hostesses to accompany the reigning queen. The queen will be flown from her school for the crowning on New Year's Day.

A member of Chi Omega sorority, Miss Gruebel is an elementary education major and a member of A.C.E. She was chosen Phi Zeta Sweetheart at their annual dance on December 5 at the McCurdy Hotel. Miss Gruebel is also a member of the House Committee of the Student Union.

This election is not to be confused with the regular election of the basketball homecoming queen to be held later in the season, announced Bernie Connally, president of SGA.

In This Issue

- Page 2: Connally names student nominating committee.
- Page 3: Jerry Newhouse gives initial appearance in new column.
- Page 4: President Lincoln B. Hale's Christmas message. Also on Page four: Year's review?
- Page 5: Aces play Tennessee in first tourney tilt.
- Page 6: Phi Mu Alpha announces pledging plans.

Directors, Staff Attend Regional Convention at IU

Miss Doris Kirk, director of the Union, and Kay Curtis, assistant social director, along with five student members of the Union board, attended the regional meeting of the Association of College Unions in Indianapolis last weekend.

Students from E.C. attending the meeting were Kenneth Lensing, Rosemary Wiseman, Sam Laubscher, Jackie Espenlaub and John Conaway.

The new Union building of the Indiana University Medical Center was the site of the gathering. Discussion groups on union problems comprised the gist of the business, with a Saturday night banquet rounding out the affair.

At the conference were representatives of 21 different schools from Indiana, Illinois and Wisconsin.

'Eager Heart' Opens EC Holiday Season

Evansville College opened its holiday season last Sunday with the 28th consecutive yearly performance of an early religious drama entitled "Eager Heart."

Names of the members of the cast have never been published, no pictures of scenes have been taken nor has admission been charged.

The Thespian dramatic group, the music department and the art department co-operated to present the play, with the college choir providing the musical background.

For the first time in the history of the annual performance, the art department provided the decorations for the play.

Late News Breaks

Senior invitations will be displayed today in the Union building by two companies. Seniors are asked to look at the nvitations and let the special senior invitations committee know which they prefer. The committee will make the final decision on the invitations.

All men interested in pledging next quarter must sign the eligibility list in the Union building on January 5-7. The table will be located at the entrance to the Wooden Indian.

THE EVANSVILLE Crescent

I disapprove of what you say, but I will defend to the death your right to say it. — Voltaire.

Published every Friday during the school year, except school holidays, at Evansville College, Evansville 4, Indiana, under the auspices of the Student-Faculty Federation. Entered as second-class matter, November 8, 1919, at the postoffice at Evansville, Indiana, under the act of March 3, 1879.
Subscription rates: Year $3; Term $1; Single copy 10 cents; Activity Fee, $1 a term.
Represented for national advertising by
NATIONAL ADVERTISING SERVICE, INC.
420 Madison Avenue New York, N.Y.
Chicago — Boston — Los Angeles — San Francisco
Member — Associated Collegiate Press

EDITOR ..... JACK COMBS
News Editor ..... Bill Adkins
Editorial Page Editor ..... Bill Bosse
Exchange Editor ..... Ken Curtin
Sports Editor ..... Bill Clayton
Assistant Page Editors ..... Ken Curtin, Jerry Newhouse
Columnists ..... Lemoine Barr, Don Bernhardt, erry Newhouse
Cartoonist ..... Bill Adkins
Photographers ..... Jack Combs, C. Rodger Garrett, Jack Miller
BUSINESS MANAGER ..... RICHARD NICHOLSON
Advisor ..... Miss Freda Ashley Martin

Christmas Seals

Einar Halboell of Denmark in the year 1904 conceived an idea for which we can all be thankful. It was in that year that the use of Christmas seals first came into being. Since then use of these seals has grown by leaps and bounds through the generosity of men and women everywhere. Rich and poor alike are given the opportunity of providing a healthier life for those who are less fortunate. Remember this when you receive your Christmas seals and be thanful that you are in a position to help rather than be helped.

The Grim Reaper

With the coming of the Christmas vacation many students will be heading for their home town and the remainder will be traveling the streets and highways for various other destinations. The staff of the Crescent urges all auto drivers to drive safely during the holidays. A good motto for all these drivers to live by might be, "To keep the holidays a joyous season, keep alive."

Automobiles will not be the only causes of accidents this Christmas, however. A great many lives wil lbe lost through carelessness in the home, due to faulty wiring on Christmas tree lights, inflamable trees, or possibly unsafe toys for the children, such as electrical and chemical toys. A few rules for safety over the holidays are 1.) Use fire proof decorations and trees, 2.) Keep electric trains away from the tree, 3.) Keep gift wrappings away from a fireplace, 4.) Stand tree in cool part of the house and 5.) Parents should supervise any play with electrical or chemical toys.

General rules to follow in case of fire are: get everybody out of the house at once, and call the fire department when the fire is in a home. When a fire breaks out at a public gathering, walk, do NOT run, to the nearest exit and above all keep calm and those around you will keep calm.

Make Christmas Last!

Friday of next week the Christian world celebrates the happiest anniversary that ever fell to the lot of man. The Nativity scene is adorned to the heart of man by his own imagination, by the guided brushes of the world's greatest artists, by the metaphor and simile of the ageless perfection of the classic bards and poets and, most important, by the struggle of each individual to achieve peace with himself and his fellow man.

For what is the Christmas of 1953 but the recreation of the first Christmas, when, for the first time, the soul of mankind beheld in the name of Him whose birth we celebrate, the greatest spiritual weapon available to man. Nothing in history can compare with the beauty of the Nativity. Nothing we can say or do can be more important than the holiness surrounding the Birth of Christ. Nothing our feeble thoughts can express or our desires achieve will ever replace the joy with which we approach this beautiful season.

Man's share in the season of rejoicing never changes; his personal secret of worth-while living is renewed each year regardless of where the shifting sands of time may place him in regard to the annals of history.

The snow, which we usually associate with Christmas, descends and covers much of the earth in an untainted white blanket. And so, does the season of Christ descend and blanket the hearts of Men. But how long does it last? Soon the snow is mixed and trodden underfoot with the refuse and dirt of man's petty achievements. For although the snow does beautify the whole of the city and hamlet, and though it descends upon the rich and poor alike and covers the scene of his rejoicing, whether it be barn or castle, yet in a few days it becomes an obstacle, and we cease to think of it as beautiful and awe inspiring. So, likewise, does the friendly spirit of good fellowship dictate our generous deeds for a few days of the year and then disappear with the snow. As a dedication to Christ, make your Christmas last all year.

Remember the words, "Peace on earth, good will toward men." It is with that thought in mind in this season of the year, in even the most remote parts of the earth, that Christian hearts are united in the same thought that the angels spoke of on the first christmas. It is with this hope that the Crescent wishes you a "Merry Christmas.

SGA News

By Bernie Connally

Gene Blackman, a member of the Pi Epsilon Phi Fraternity, was elected chairman of the student nominating committee for the selection of Campus Leaders and Campus Notables. Other members of the committee are Delores Schaber of Alpha Omicron Pi, vice chairman; Les Menchofer, Phi Zeta; Dela Hester, INCA; Bob Scott, INCA; Jackie Espenlaub, Beta Sigma Omicron; Reba Hardeson, Phi Mu Alpha; John Wilson, Acacia; Myra Kasey, Chi Omega; Jerry Kastner, Delta Kappa, and Norma Jean Robertson and Bob Rundell of the unaffiliated group.

This committee is responsible for nominating three times the number which will fnally be selected as Camus Notables and Campus Leaders. Seven percent of the graduating class will be honored as Campus Notables, with three men and three women elected as Campus Leaders. The faculty will make the final decision on the candidates.

In the process of revising the Student Handbook, the method of amending the constitution of the Student Association has presented a problem. To amend the constitution a petition must be signed by at least 10 percent of the student body; then the proposed change must be discussed and voted upon by one-third of the full-time students enrolled. Naturally, most amendments do not interest the students, thereby making the petition and assembly technique slow and ineffective. The Student Council proposed that they be given the power of amendment. In this case, there would be a small manageable group representing most of the organizations that could quickly make the necessary changes in the constitution.

As I See It

by Lemoine "Lee" Barr

It seems amazing that, after the many who have died or are dying each day, as a result of traffic accidents, there are still those who persist in crazy, careless driving and walking. The police are constantly issuing safety bulletins, newspapers are full of safety warnings to motorists and pedestrians, yet each continues to ignore the basic laws of safety and continues to get himself killed or maimed for life.

Let us take stock of a situation right here on the college campus. At the end of the drive, entering Lincoln avenue, there is a stop sign located in a very conspicuous place. Yet in a small census taken during just two class breaks, when traffic is heavy, about two cars in five are stopped. And if they didn't have to, many just continued rolling. Luckily, in most cases, nothing was coming.

Some day there may be a little man in blue, stationed there just waiting to give invitations to violators to participate in our local judiciary system in action. Not observing this simple safety rule may seem unimportant, but vital to some, but serious or fatal accidents are often caused by ignoring of the simple and seemingly unimportant but vital rules. Of all the nuts, bolts and screws that are put into a car, it's the nut behind the wheel who does the most damage if improperly fitted for his job. Safety is not only something to learn, but something to be practiced always.

Lincoln and Weinbach
Your Nearest
WOODS REXALL
DRUG STORE

Engraved Stationery
Cards - announcements - invitations
For all Personal and Business Uses
Nussmeier Engraving Co.
23 S.E. Second St.

FREE!
One Year's Subscription
to the Magazine
"SEVENTEEN"
With Your Membership
in Our
SWEATER CLUB
Choose 5 Sweaters NOW
and Place in
LAY-AWAY
Stop In For Complete Details
ADRIAN'S
516 Main

STROUSE & BROS.
THE STORE
for YOUth
main at second

Everything for Baby
The BABY SHOP
Girls'n Teens Shop
Third Floor
404 Main Street

ALL AMERICAN !
American Dairy
GRADE "A" HOMOGENIZED MILK

The above is pictured with the new Furee hair creation, designed by LuEyse of the French Doll Beauty Salon. This exquisite design, that will be enjoyed by you is a LuEyse original. A haircut designed to retail the feminine look that is you, yet give you that charming graceful look of the modern day women.
Regardless of the difficulty your hair or skin problem, LuEyse, through a complete study under European Beauty Consultants, has the solution. Feel free and under no obligation to ask LuEyse of the French Doll Beauty Salon, 22½ N.W. Sixth Street, for a private consultation.

And a Happy New Year From the Entire Crescent Staff

Chlorophyll, Hoosiers Are Tops in '53

By JACK COMBS

As the year 1953 draws to a close, look back over the days we will ever see again (until the yearbook comes out) and bring to mind the happenings, both happy and sad, that have left their mark on the population of the country.

On the political scene Pres. Dwight D. "Ike" Eisenhower took over the political reins in January and by now probably wishing he were back the front lines. Overseas he knew who his enemies were and he could look forward instead of watching his back. This will be called the spy year in the government's history; everyone has been named as a spy except F. D. R.'s dog, Falla. I don't know how they missed him; the investigators must have been hiding behind the wrong trees.

Hoosier's Tops

In the field of sports, Indiana's "Hurryin Hoosiers" were named the best on the hardwoods of the U. S., and the "Fighting Irish" of Notre Dame placed a close second to Maryland in the final grid poll, so Hoosierland was well represented on the national scene. Naturally the Yankees won again; who can remember when they lost the last tune? Careful, you're telling your age. On the local scene the Aces again ended the winning streak of the Valpariso "Crusaders," 6-6, in an ICC upset.

The theaters have undergone a great change during the last year; we have now seen the advent of the panoramic screen, Stereophonic sound and third dimension. Now to understand "Tom and Jerry" you have to have an M. A. degree. Again the publicity men of the "Cinderella City" were yelling the greatest year ever in motion pictures. On the screen, "The Robe," "Moulin Rouge," "From Here to Eternity" and "So Big" were classed as box office hits, along with many others.

On the campus "Macbeth," "Druid Circle" and "The Bat" scored hits of their own. Television came a long way during the past year, all the way to Evansville in fact. WFIE at last opened its doors, or should I say channel, to the public viewers. Evansville can boast not only of a television set per person but a television shop per person.

Radio Still Lives

On that now forgotten medium, the radio, "Our Miss Brooks" is still teaching at Madison without a raise in pay from Osgood, and the ivy still clings to the hallowed halls on "Halls of Ivy." Amos 'n Andy are still around despite rumors of their retirement, and no one has yet escaped from the "Dragnet."

Fifty-three was also a big year for the record industry, with many tunes reaching national prominence. Among some of the campus favorites were "Have You Heard?" "She Wore Red Feathers," "Jeepers Creepers," "Ruby," "It's a Blue World" and "The Song From Moulin Rouge." Lately "It's A Blue World," "My Heart Belongs to Only You" and "Dragnet" have been best sellers.

The Christmas spirit has been prevalent on campus throughout the year. Early in the year the Administration gave the students the privilege of playing cards before 2 p.m. and the students gave the privilege back.

Chlorophyll was a big thing last year throughout the nation. They put chlorophyll in toothpaste, mouthwash, dog food and even in the inner soles for shoes.

On foreign shores a truce was finally called and at the present time, a battle of words is taking place rather than a battle of bullets. This may not be the best solution but we might remember the old adage, "sticks and stones . . ."

Yes, with all its misgivings, this has been a good year. How could we call it anything else; we're still alive (this is living?).

But let's end the year on a happy note by being careful during the holidays. Drivers, drive safely and you fathers, be careful and don't get hurt playing with your kids' toys. Let's all be back in January.

Hale Wishes Us Happiness And Renewed Inspiration

To students and faculty, my associates in the great adventure of learning and living: —

'Tis Christmas again! Each has his own Memories welling up within him! So Christmas is colored for each of us! Yet a great truth shines before us —our beacon, our strength, our comfort for each occasion!

May I share the truth in simple words as Grace Noll Crowell writes it.

"Let us forget a little while tonight
The clamor of the world, its wild unrest,
And let us set a candle with its light
Upon a sill, and know how very blest
Is any home, though humble it may be,
If Christ be worshipped, and if love be there —
In a Christian land where a people may be free
To live and labor, and to love and share.
O, blest indeed, are they on Christmas Eve
Whose roofs are snug, whose fires are warmly red;
Where excited, eager children turn and leave
A room reluctantly, to go to bed;
And blest are they whose hands reach up to trim
Some small spruce tree whose branches soon will glow
With lovely light in memory of Him
Who came to light the whole world long ago."

May each of you find happiness in this Christmas Season and renewed inspiration in the great truth it proclaims.

Lincoln B. Hale

Lincoln B. Hale

DRINK
ROYAL CROWN COLA
Best By Taste Test

WARREN BESING
GULF SERVICE STATION
Division and Spring
Ph. 6-0072

NOW IN EVANSVILLE!

Roll Paper Press Equipment To Print and Glue Carbon In One Speedy Operation

NO NEED TO SEND CARBON-INTERLEAVED BUSINESS FORMS TO FAR DISTANT CITIES AND WAIT MONTHS

Exclusive in 150 Mile Radius at

Krieger-Ragsdale
Printers and Lithographers
109 S. E. SECOND DIAL 4-9265

FOR RENT
KIMBALL *Pianos*
ALL BRAND NEW!

Then if you decide to buy the Piano within 4 months, all rental money will be deducted from the Purchase price.
Call 2-0448 for details.

Home of the Hammond Organ

HARDING and MILLER MUSIC COMPANY

518-520 Main

When you pause...make it count...have a Coke

BOTTLED UNDER AUTHORITY OF THE COCA-COLA COMPANY BY
Coca-Cola Bottling Works of Evansville, Inc.
"Coke" is a registered trade mark © 1953, THE COCA-COLA COMPANY

Jingle bells, jingle bells
I've given up my sleigh
Oh what fun it is to ride and
Save the Greyhound way!

SAVE...Low one-way fares everywhere
SAVE AGAIN . . . Bigger savings on round-trip tickets

BIG SAVINGS ON HOLIDAY TRIPS HOME!

From Evansville:	One Way	Round Trip	Extra Saving on Round Trip
PADUCAH	$2.35	$4.25	$ .45
ST. LOUIS	3.80	6.85	.75
MEMPHIS	5.90	10.65	1.15
NEW ORLEANS	12.55	22.60	2.50
HOT SPRINGS	9.80	17.65	1.95
DALLAS	15.20	27.40	3.00
KANSAS CITY	8.70	15.70	1.70
LOUISVILLE	3.00	5.40	.60
NASHVILLE	3.45	6.25	.65
ATLANTA	8.35	15.05	1.65
BIRMINGHAM	7.90	14.25	1.55
JACKSONVILLE	14.30	25.75	2.85
MIAMI	21.85	39.35	4.35
CINCINNATI	5.40	9.75	1.05
WASHINGTON, D. C.	4.70	26.50	2.90
INDIANAPOLIS	4.00	7.20	.80
TOLEDO	9.15	16.50	1.80
DETROIT	10.40	18.75	2.05
NEW YORK	18.85	33.95	3.75
FORT WAYNE	7.10	12.80	1.40

Plus Federal Tax

GREYHOUND TERMINAL
OF EVANSVILLE, INC. 102 N. W. 3rd ST. PHONE 5-8274

Guidance Day Set Jan. 8 for Frosh

Freshman Guidance Day has been scheduled for the college next January 8, 1954. At that time interviews will be held for all freshmen students with high school counselors and advisors during the morning classes.

These students will be notified of the time of their appointment and are expected to keep these, after which they should return to their classes. Concluding the days activities the advisors and counselors will then gather in the cafeteria of the Union Building for a luncheon, where Dr. Lewis G. Schmidt from Indiana University has been scheduled to give the address.

H. HERMANN

FINE CANDIES SINCE 1860

123 Main St.

2517 Washington Ave.
Ross Center

REDUCED IN CALORIES

REFRESHES WITHOUT FILLING

Concert Choir Gives Program

Evansville College's concert choir, under the direction of Mrs. Margaret Shepard, presented the annual Christmas Convocation last Tuesday, December 15, complete with a processional and a recessional.

Opening with the processional, Hark, the Herald Angels Sing, the program continued with familiar Christmas tunes. Featured soloists with some of the selections were William Caniff, Shirley Lanman, Ronald Garber, Karl McClure, and flutist Joanne Frohbeiter. With the singing of the traditional Xmas carols the assembly, with the recessional, O, Come All Ye Faithful, ended.

Look again...it's Ice Cream!

PECAN FUDGE TARTS

Ideal

Quality Chekd ICE CREAM

Sorority Rush Plans Outlined

Rush activities for sororities, which began with registration from December 10, ending last Wednesday, will conclude this January with the rush parties and the signing of bids by the rushees. The final eligibility list from which sorority quotas will be determined depends largely upon the number of scholastically-eligible girls signing the prospective pledge lists.

Following the Christmas vacation each sorority has scheduled its individual, informal rush party. After the girls have attended each sorority party there follows a one weeks reecss. At the end of this period the formal rush parties will begin.

Concluding this formal pledge week will be the signing of preference bids by the eligible girls. Bids will be signed in the office of Mrs. Charlotte Stephens, dean of women, Friday, January 22.

In charge of all women's pledging procedures is the Pan-Hellinic Council. This is the governing body of the Greek letter sororities, and its membership is composed of representatives from each of these sororities plus Mrs. Stephens. Any infringements on the pledging rules and appeals are handled by this body, and disiplinary actions are meted out when necessary.

Something new has been arranged this time for rushees. Friday, February 12, a pledge dance has been scheduled in the Great Hall of the Union Building, carring out the theme of Valentines Day. Previously the dance was a sorority sponsored affair. This year the Pan-Hellinic Council, plus the men's Inter-Fraternity council, will jointly sponsor the dance, thus making it open to both members of the fraternities and the sororities.

New String Trio Presents Recital

Last Tuesday evening, December 15, was the initial appearance of the Evansville College faculty string trio. They gave a recital in the Great Hall of the Union Building at 8:15 p.m. The trio is composed of Minas Christian, violinist; Elizabeth Smith, cellist, and Ralph Waterman, piano.

The program included Trio III in C minor by Beethoven, Trio in G by McDonald and Trio No. 1 in D minor by Mendesohn.

Moving Fingers

by Jerry Newhouse

The title? Borrowed it from Omar (fill up the cup) Khayyam who, via Ed Fitzgerald, sent us a message: live long with wine, women and song. Of course you must use discretion in the choice of each, making certain the wine will never sour, the woman will never fatten and the song will never become a classic. Omar didn't send a message for the women, excepting perhaps . . . well, well, well and fifteen thousand huzzas.

Top bops from the sound poll: Rosemary Clooney singing "How High the Rooney"; a Christmas carol, "Dashing Through the Vowty"; and the season's most, "Cool Yule" with "Satchmo." While speaking of the weird we should include the latest novel. It was written by an ex-Air Force officer, **Excessive Altitudes Drove Me Insane, or, Flying High With a Crazy Busdriver.**

Expose, Music and Muscilage. The "Cat" who blows trumpet for the Sweater Hops in the Union patio also entertains in the grill during school hours by blowing soda straw covers. These breath propelled and gooey tip missiles have been known to stick to the grill's ceiling. Blowing along, but lacking the proficiency of their leader, was a combo of accompanists. The mucilage? Lemon pie.

"Mother Hubbard's Herbert" . . . returning from a tea party one eve young Miss Hubbard, of distinguishable frames, enters her flat (E) and drifts toward the cubbard. She seeks a bone for Penrod (a dog). Aparting the cubbard doors she finds bare Herbert, a foundling nearing two months, discarded by his Mother (not Hubbard).

"Hubba Hubba Hubba Hubbard," stuttered Herbert who was chilled with his dampers down. "My! a precocious child, and a boy too," observed Hubbard who, through no fault of her own, was now a Mother. "Yes, I'm hep," retorted Herb, "and I'll stay, but the dog must go."

The piqued pointer, Penrod, put off for earth, and hired out to a rooster, whose hen had left (labor problem), to sit upon eggs. Thus Penrod the pointer (now a setter) retired to the modest and satisfying life of raising chicks of the wholly edible type.

Colonel Newhouse of Fort Leonard, Missouri, and his brother, wish you all a Very Merry Christmas and a Happy and Peaceful New Year.

Television Conference Is Set for Dec. 28, 29 & 30

Radio station, WEOA, in co-operation with Evansville College and the Evansville public schools, will present a conference on Educational Television. It is to be held in the Great Hall of the Union Building Monday, Tuesday, and Wednesday, December 28, 29, and 30, from 1:00 to 5:00 p. m.

The conference will open with a welcoming address by Dr. Lincoln B. Hale, college president, followed by several talks on purposes and results of the conference, also Educational Programs and their uses. A short question and answer period will follow each speaker. These questions should be prepared in advance, if asked, to help speed the sessions.

Each following day's program will give more information as to the various aspects of T. V. and their practical applications. Several T. V. executives will present the daily talks including Miss Judith Walker, public service director, N. B. C.-TV, speaking on the Ding Dong school, also Mr. Ed Wegener, program director, at WOI-TV, Ames, Iowa, Mr. James Davis also of WIO-TV and Miss Marjorie Cooney, program production department, at WSM-TV, to mention a few.

If you haven't already registered you can do so at the desk on the main floor of the Union Building.

Pi Epsilon Phi Sponsors New Years Eve Party

December 31 is the date of an all campus New Years Eve party, which is to be held at the Show Buggy located on Outer St. Joe Avenue. Sponsored by the Pi Epsilon Phi fraternity, the price of the dance will be $2.25 per couple. Tickets can be obtained by seeing either Dick O'Risky or Bill Steier or at the door the night of the dance.

How the stars got started...

Tyrone Power says: "I had it tough bucking 'tradition' to get into movies. First, a famous great-grandfather actor, same name. Grandfather and Dad, too – both big in the theatre. I was barker at a Fair before anyone gave me a chance. Then, bit player, understudy, hard work and eventually I made it!"

For Mildness and Flavor

CAMELS AGREE WITH MORE PEOPLE THAN ANY OTHER CIGARETTE!

CageChatter

By Don Bernhardt

AS THE BELL rings out from the time keeper's table, Cage Chatter comes out for round one full of renewed vim and vigor after a three week recess and a face lifting job. With the gridiron season giving way to the hardwood harriers, we too, swayed with the change of seasons to replace Buck the Line with the present banner, Cage Chatter.

But due to the in-between-quarters lapse, we have already fallen two rounds behind our battling Aces, who have gained a split decision in two previous matches — both on the home Armory floor. In a heavyweight go against the cocky Murray Thoroughbreds, Roscoe Biven, who incidentally has been invaluable in the Evansville attack this season, dropped a close bout to Murray's husky center, C. Sermons, on the strength of the latter's long looping haymaker that connected squarely in Roscoe's kisser.

Evansville "Fisticuffers"

This little incident, which evolved from a scuffle underneath the basketball with Carl "Shorty" Niedermeier and Sermons, and which had been precipitated by the incessant complaining of Murray's Harland Hodges, nearly boomeranged into a full scale riot. After the brief exchange under the hoop, fans and players from both benches streamed onto the court, stripped for action. But fortunately an alert police squad halted the disorder before it blossomed into full force, thus averting a second "Battle of Calloway County."

The second bout, captured by Coach Arad McCutchan's battlers, occurred against St. Joe last Saturday. In a mad scramble for a loose rebound, Deadeye Dave Crumbaker and a St. Joe performer went down. With nerves on edge, with but one point separating the teams at the time, with time running out and both striving desperately to win, the boys clashed. Both were ousted from the game but Crumbaker had the advantage when the referee escorted both to their respective benches. However, this was an entirely different scrap, with entirely different motives, from the Murray fracas.

Stock Player

The Murray flareup was a direct result of Hodges' antics on the sidelines. Naturally the team members will follow the actions of their coach, just as the child duplicates the gestures of his parents. This incident was a poor reflection on the schools and basketball. As long as Murray has a coach who puts winning above all other principles, it is our earnest belief that relations should be severed with the Kentucky team.

Aside from the scuffles, Evansville has shown signs of brilliance. Every member sparkled in the opening game with Oakland City, and Frank Healey, a ball-hawking little comet, has been outstanding in every game to date. Bob Walker, the Aces clutch performer who dropped in three straight free throws for a St. Joe victory; Crumbaker, a hustler from the word go; Bernie Connolly, Jim Burch, Gene Wilm and others have also been effective in the attack.

Barring further dukes wielding and employing the excess energy to battling the boards instead of the opponents, Evansville, under the astute tutelage of Mac, could and should go a long way — perhaps to the ICC championship.

Aces Drop Season Finale

Washington of St. Louis ended the Evansville College football season with a 34-13 victory at Reitz Bowl on November 29. The Aces finished the season with a three won and seven lost record.

"UNUSUAL" . . .

That is what our customers say about our furnishings and clothing — All moderately priced.

THE TOGGERY
18 S.E. FOURTH
and
ROSS CENTER

LOMAX-NICHOLSON
Your
Sporting Goods Store
20 S. E. Second St.
Phone 5-9411

for extra holiday time...

GO BY TRAIN

Get Home Sooner and Surer. Weather and holiday traffic delays can't cut vacation time. The train trip with your crowd is part of the *fun*, too. So are those swell dining car meals! And you can safely stretch vacation's end to the very last party, yet still get back to school *on time!*

Save 25% of the Coach Fare by traveling home and back with two or more friends on *Group Economy Plan Tickets*. They're good on trips of 100 miles or more. Gather a group of 25 or more and you can *each* save 28% traveling long-distance together on the same train . . . then, returning as a group or individually.

Consult Your Local Railroad Ticket Agent Well in Advance of Departure Date for Detailed Information

EASTERN RAILROADS

Ping Pong Winners Named After Four Weeks Competition

The four kings and a queen of the table tennis crowd were crowned at the end of play in the annual tournament held in the Union Building for the past four weeks.

Winners and champions for this year are: Ralph Willis, men's singles; Jim eig and George Dockery, men's doubles; and Patricia Moore and Jack Combs, mixed doubles.

The champions had rough competition in their final matches with the doubles match between Zeig-Dockery and Willis-Tom Hopwood highlighting the tourney. Willis defeated Jim Hood in the final singles match with the Moore-Combs team defeating John Slyker and Jane Dreher.

The trophies which were to be presented to the winners at the All-Campus Christmas party were delayed and will be presented to them soon.

Three Footballers Receive Awards

Three Evansville Aces footballers have received rewards for their outstanding efforts in the Aces 1953 football campaign.

Bob Scott was voted the Most Valuable Player on the squad although his action was limited in the last games due to an injury. Scott is a junior and a member of last year's All-ICC team. He plays guard and makes the kick for the extra point.

Charlie Fisher, senior quarterback, was awarded the Kiwanis Award. This reward is based on ability and sportsmanship. Fisher ended his football career this season which began while starring at Reitz High School.

The only Evansville player to gain a berth on the All-ICC squad was sophomore halfback Bill Parrish. Parrish is a sophomore from Central High School and will play for the Aces two more years.

The captain for next year's squad will be named at the football banquet which will be held later in the year.

THICK MALTS

IDEAL
ICE CREAM

Grill Service
Curb Service

DRIVE IN
COLLEGE CORNER

On Lincoln — Across From The College

Open — 10 a.m. — midnight

Aces Face Tenn. In Tourney Tilt

The Purple Aces will compete in the Kentucky's All-American City Basketball Tourney sponsored by Kentucky Wesleyan college in the Owensboro, Kentucky, Sportscenter on Wednesday, December 30; Thursday, December 31; Friday, January 1; and Saturday, January 2.

Teams representing the University of Maryland, Arizona State College, University of South Carolina, University of Denver, University of Tennessee, St. Francis of Brooklyn, Kentucky Wesleyan and Evansville College will participate in this four-day elimination-consolation basketball tournament. Two games will be played each night, with afternoon sessions on Friday and Saturday only. All seats for this tournament are reserved and sell for $2, $1.50 and $1.25 per session. Season tickets for six complete sessions will sell for $10, $7.50 and $6.25.

A special block of tickets, selling at $1.50 per session and located on the side of the floor in Section T, has been allocated by the tournament committee for the students of Evansville College. These tickets have been placed on sale at the Union building office and the Athletic Ticket Office.

Evansville College will play the "Volunteers" of the University of Tennessee in the second game of the opening-night session on Wednesday, December 30, at 9:30 p.m. This opening-night session has been designated "Indiana Night." Coach Emmett Lowery of the University of Tennessee is a former Indiana high school basketball player and winner of the state tournament Gimbel Award.

In the opening game of the tournament, starting at 7:30 p.m. Wednesday, the "Terrapins" of the University of Maryland will meet the "Sun Devils" of Arizona State College of Tempe, Ariz. Thursday night's second session pits the "Terriers" of St. Francis College of Brooklyn against the "Gamecocks" of the University of South Carolina in the opening game at 7:30 that evening, followed by the host school, Kentucky Wesleyan, "Panthers" meeting the "Pioneers" of the University of Denver at 9:30 p.m.

The elimination-consolation type tournament insures each competing team of playing at least two games.

On the basis of last season's records of the respective competing teams, it would appear that the Terrapins of the University of Maryland will be the favorite in the tournament, since they finished last season ranked 25th in the nation by the Dunkel Rating System. They had an overall season record of 15 wins and 8 losses.

Maryland opened its season this year with a 53-49 win over the University of South Carolina and an 81-41 victory over Clemson University before its first loss to Wake Forest by a score of 54-71. Another formidable team, the Terriers of St. Francis of Brooklyn, will be a strong contender for the championship, having finished last year ranked 86th in the nation, with a season record of 20 wins and 7 losses. The University of Tennessee was ranked 209th nationally, while the Purple Aces finished the season in 167th place among the 792 collegiate teams of the country.

The Purple Aces, after defeating Oakland City College in their opening game of the season, 95-58 dropped two non-conference games to Murray Kentucky State and the opening conference game at Greencastle against DePauw University. They returned to winning ways last Saturday night at the Armory by defeating their I.C.C. opponent, St. Joseph's College, in a nip and tuck contest by a score of 68-64.

The Aces will play at Oakland City tomorrow night in their last game before the Kentucky's All-American City Tournament at Owensboro. Coach Arad McCutchan has stated that he and the team are looking forward to competing in this fine collegiate holiday tournament with teams representing the various sections of the country and that they are going to Owensboro with one thought in mind, "We want to come back the champions."

SEASONS GREETINGS

FROM

HALLERT'S

Lincoln & Weinbach

2

Shops

- The Men's Shop
- The Women's Shop

For Service — Economy
Use

EVANSVILLE'S PROFESSIONAL LAUNDRIES

Atlas Laundry & Cleaning Co.
Best Launderers & Cleaners, Inc.
Krauss Cleaners-Launderers
Pearl Launderers & Cleaners
Peerless Laundry & Cleaning Corp.
White Swan Laundry & Cleaners

Now . . .
A HUB STORE
in
Ross Theatre Bldg.
FINE HATS & FURNISHINGS

THE HUB
HENRY LEVY & SONS
327-429 MAIN STREET
Ross Theatre Bldg.

FOR A
GOOD USED CAR
OR
NEW PONTIAC
SEE JERRY TISSERAND
BOB WRIGHT MOTORS
6th and Walnut Ph. 2-3219

Campus Party Held Monday

Santa's first campus appearance for 1953 occurred Monday night at the All Campus Christmas Party held in the Union.

This annual and free affair was held for the benefit of all students, faculty and employees of Evansville College.

Kenneth Lensing, chairman of the party committee, arranged a program including a variety show, billiards and ping-pong. The Phi Mu Alpha dance band provided the "Christmical" and danceable tunes.

Senior Proofs Due For LinC, Dec. 24

Any senior who has not already returned his picture proofs to Schear's Photography Studio is requested to do so before Thursday, December 24, by Anne Stocks and Gloria Watson, co-editors of the 1954 LinC.

Any senior who does not return his proofs by the above date will have a proof selected by the photographer at Schear's printed in the LinC. Therefore, if the senior desires a certain picture in the yearbook, it is necessary that he return his proofs to Schear's and designate a certain pose.

TWO CONVENIENT LOCATIONS

2217 W. FRANKLIN Phone 3-5205

525 LINCOLN Phone 2-3594

SPINNER SANCTUM

WIKY AM FM

Your Favorite Records delivered by YELLOW CAB free of delivery cost!

BOB SCHAAD CO.

WHERE THE TRI-STATE BUYS ITS RECORDS

MOORE TYPESETTING CO.

6 S. E. First Street Phone 3-1214

Two Receive Commission

Robert Fink and Arthur Millspaugh were commissioned Second Lieutenants in the United States Air Force Reserve upon completion of the Fall quarter. Both received their commissions through the AFROTC program.

Mr. Millspaugh also received the Distinguished AFROTC Graduate Award. This award, presented for the first time at Evansville College, is given to cadets outstanding in academics, leadership, moral character and aptitude for service in the Air Force.

Both Mr. Millspaugh and Mr. Fink have held the top position of Wing Commander in the AFROTC unit here at Evansville College.

Mr. Millspaugh has been selected for pilot training and will depart for the Training Command in the near future.

Mr. Fink plans to continue his education at graduate school, pursuing a master's degree in the Engineering field.

Bulletin

The new 1953-54 student directories are now available in the college book store.

The directories contain the names, addresses and phone numbers of all students, faculty members and employees on campus last quarter.

There is a free copy waiting for all daytime students.

Phi Mu Alpha Plans Pledging

The Phi Mu Alpha, national honorary music fraternity, will begin pledge arrangements in early January.

To be eligible for membership a student must have maintained at least a 1.5 average since entering college. And this average must also be kept up to remain an active member. Eligibility requirements also include an active interest in music.

Persons eligible to be pledges will be given a history and general information blank to fill out. After the completed blanks are turned in to the fraternity membership committee, the 24 active members will vote on the eligibles to be selected.

A banquet scheduled for the second week of January will be the pledges' first degree of initiation. The pledge period will be thirty days of constructive projects. Ushering at recitals, repairing music equipment for the school and fraternity and an all-pledge recital are some of the projects planned.

The national fraternity is divided into sections called provinces. The Indiana province will hold its convention in Evansville the second weekend in February. During the convention the Evansville chapter pledges will be formally initiated.

Union Staff Party To Be in Lounge

At two this afternoon the Union family will gather in the Union lounge for its annual Christmas party.

The family is made up of the full-time employees of the Union and the social staff. The employees are cafeteria and grill workers, custodians and playroom workers. The social staff includes the social director, her assistant and student assistants.

The fireplace of the lounge will be glowing, the Christmas tree will be lighted and the Union building will be closed to the public for the one-hour party.

Each attendee will draw a name of another and then present the drawn with a present. In keeping with the holiday spirit, Christmas carols will be sung around the piano. Holiday games will also be played.

Staff Christmas parties have been held since the opening of the Union.

Get Fresh Film

and Flash Bulbs

For Christmas Snapshots

Smith & Butterfield

305-307 Main St.—Phone 2-1121

The Record I'm most proud of —

Centennial Year 1854-1954

The Evansville
CRESCENT

Vol. XXXV | Evansville, Indiana | January 15, 1954 — No. 10

Ike Sends Congratulations To EC

Richard McGinnis, president of the Evansville College Board of Trustees, is reading the congratulatory message from President Eisenhower.

To a crowd of approximately 325 people attending the Centennial banquet last Monday evening in the Great Hall of the Union Building. Hanging behind the speakers table are pictures of former Evansville college presidents which will soon be placed in a campus building. First social event in the year long celebration at the college, the banquet was highlighted by a speech by Dr. Herman B. Wells, president of Indiana University and the presentation of a huge birthday cake with 100 candles by the alumni. All speeches were broadcast in full over the college F.M., station WEVC, and taped and rebroadcast in part by other local stations.

Letter Read At Start Of Centennial Banquet

BY KEN CURTIN

In giving the invocation at the Centennial Banquet Monday, the Rev. Charles "Chuck" Templeton summed up the whole evening's affair when he said, in part, "This is a very auspicious occasion." This was the sentiment of most of those attending.

Close to 325 guests were on hand to hear Richard McGinnis, president of the Board of Trustees and toastmaster for the evening, give his opening remarks concerning features of the city during the early days of the college. At this time Mr. McGinnis read a letter of congratulation from President Eisenhower, in which Ike remarked,

"I am delighted to learn of the celebration marking the 100th anniversary of the chartering of Evansville College. The proud history of this institution can serve as an inspiration for all who are interested in the future of American edusation.

"It is heartening to learn of the role played by the citizens of Evansville and the Methodist church, thirty-five years ago when the original college was destroyed by fire in Moores Hill. I am sure that persons now living who contributed so generously in those days would be proud of Evansville College today. For its academic standards and for its alert attention to the needs of its community, the College has earned the widest commendation."

"My best wishes go to all participating in the Centennial ceremonies on January 11."

Sincerely,

Dwight D. Eisenhower

Above is a picture of Dr. Alfred F. Hughes as he looked in 1919 when he served as the first president f Evansville College. He is the man who negotiated the move of Moores Hill College to Evansville.

Main speaker of the evening, Dr. Herman B. Wells, president of Indiana University, reviewed early historical events and spoke of the colleges and universities "as the Acropolis of the citizenry." He also noted that the fire in 1915 at Moores Hill, which destroyed the campus building was, in a sense, a "fortification of the school."

Speaking of the dual system of state and privately endowed institutions, Dr. Wells called them "a safeguard to protect our intellectual freedom."

Next One Hundred

"With the divine guidance and help of the community, Evansville College cannot fail in its second 100 years," he said.

Wilbur Young, state supervisor of public instruction, paid tribute to the gains and improvements in this college and to the progress it has shown.

Jerry Beeler, vice-president of the Committee of 100, represented Mayor H. O. Roberts, who sent his regards, saying, "One of the most important assets of this city is Evansville College, and as Evansville grows so grows the college."

New Center

Speaking for the Committee of 100 and himself, Mr. Beeler announced "the setting up of an Industrial Relations Center here at the college in conjunction with Chicago University." It will be one of ten such centers in the country. The college and committee have been working on this for some time and the center will become part of the campus in a month.

Sidney Butterfield termed the college "one of the proudest accomplishments" and "some of the best spent money in this town."

Other speakers included Dr. Willard Patrick, treasurer of the Indiana Conference of the Methodist Church; Bernie Connolly, president of the Student Government; MCiss Wahnita DeLong, oldest faculty member in terms of service, and the Rev. John Winkley, graduate of Moores Hill.

(Continued on Page 3)

Sorority Rushing Will End Friday

Formal rush week for sororities on the Evansville college campus will be culminated next week when the eligible women make their choices from the four organizations presenting bids.

Those coeds who desire to become members of the Greek letter societies will sign bids in the office of Mrs. Charlotte Stephens, dean of women, between the hours of 8:30 and 2:30 on Friday, January 22.

During the first part of the week, the sororities will round out the series of formal and informal rush parties with formal desserts on Monday, Tuesday, Wednesday and Thursday. Invitations are being sent out this week.

To be eligible to pledge, coeds were required to sign the rush registration list made up before the holidays by the Dean's office in cooperation with the Registrar, G. R. McCoy, who supplied scholastic eligibility data.

Senior Science Majors Offered Fellowships

Evansville College seniors majoring in chemistry, physics, or engineering are eligible to apply for Atomic Energy Commission-sponsored graduate fellowships in radiological physics for the 1954-55 school year.

Radiological physics is a new and expanding field of science. It is concerned with health physics, radiation monitoring and control, radioisotope measurements, and similar activities associated with the use of radioisotopes or the release of nuclear energy.

As many as 75 fellowships may be awarded, with fully-accredited graduate study to be carried out in three locations. One program is operated by the University of Rochester and Brookhaven National Laboratory, another by the University of Washington and the Hanford Works of the AEC, and the third by Vanderbilt University and the Oak Ridge National Laboratory.

In each case, nine months of course work at the university is followed by three months of additional study and field training at the cooperating AEC installation. The program is accredited for graduate-level training leading toward an advanced degree.

Balfour Names Evers Senior Ring Salesman

John Evers, senior, has been named campus representative for the Balfour company, distributor of senior class rings.

According to Mr. Evers, both juniors and seniors may order rings this year. "Many juniors are ordering their rings this year so they can wear them during their senior year," he said.

Delivery of the rings will take about three weeks from time of order.

Religious Emphasis Week Terminates

Religious Emphasis Week at Evansville College ended yesterday after four days of observation by students, faculty and ministers, of both Catholic and Protestant faiths.

The Rev. Charles (Chuck) Templeton, noted speaker and religious leader, was heard by crowds of college people each of the four days he spoke at special convocations in the Great Hall.

Catholic students on the Evansville campus attended talks by Father Joseph Auberry, assistant pastor of Christ the King church, and Father James Lex, assistant pastor of St. Mary's church, in the college chapel.

Outsiders also flocked to the campus to join in the services which helped start the Centennial year celebration at the college on a religious note.

In This Issue

- Page 2: Help the March of Dimes!
- Page 3: Newhouse gives much more about nothing.
- Page 4: Second in a series of articles by Ralph Olmstead called Centennial Sketchbook.
- Page 5: Aces blow Tennessee out of the Sportsscenter, then drop four.
- Page 6: Union birthday party.

Fraternity Parties Begin Next Week

Men eligible to join a fraternity this quarter will receive their bids at 10 a.m. in the A building auditorium on Friday, January 22, according to Dr. James Morlock, Dean of Men.

A series of rush parties given by the four fraternities on campus will point toward the final day next week.

On Monday, Acacia will give their final rush party. Delta Kappa will follow with a gathering on Tuesday. Wednesday will be the day for Pi Epsilon Phi to entertain prospective brothers and Thursday will be the Phi Zeta's last effort.

Only those men who signed the rush list are eligible to be pledged, according to Dr. Morlock. Seventy-eight signed the list, he said. Other requirements include a one point scholastic average.

On Friday, the men will go to the auditorium where they will be given sealed envelopes containing bids. They will choose which bid to sign and after they have signed it will hand it back and leave the auditorium to meet their new fraternity superiors and begin the life of a pledge.

Late News Breaks

All freshmen are urged to attend a meeting of the Freshman Pep Club in the Great Hall of the Union Building Monday at 10 a.m. The new pep club is being formed by the freshmen in an attempt to instill spirit among the student body of the college.

There will be no outside speaker at the convocation Tuesday morning. The freshmen will meet for a rgular class period at that hour.

THE EVANSVILLE Crescent

I disapprove of what you say, but I will defend to the death your right to say it. — Voltaire.

Published every Friday during the school year, except school holidays, at Evansville College, Evansville 4, Indiana, under the auspices of the Student-Faculty Federation. Entered as second-class matter, November 8, 1919, at the postoffice at Evansville, Indiana, under the act of March 3, 1879.

Subscription rates: Year $3; Term $1; Single copy 10 cents; Activity Fee, $1 a term.

Represented for national advertising by
NATIONAL ADVERTISING SERVICE, INC.
420 Madison Avenue New York, N.Y.
Chicago — Boston — Los Angeles — San Francisco

Member — Associated Collegiate Press

EDITOR.....JACK COMBS
News Editor.....Bill Adkins
Editorial Page Editor.....Jack Combs
Sports Editor.....Bill Bosse
Assistant News Editors.....Ken Curtin, Jerry Newhouse
Columnists.....Lemoine Barr, Jerry Newhouse, Don Bernhardt
Cartoonist.....Bill Adkins
Photographers.....Jack Combs, Jack Miller, Roger Garrett
Staff Writers.....Mary Thurman, Gerriann Frazer, Jerry Neiswanger, Rosie Wiseman, Gloria Watson
BUSINESS MANAGER.....RICHARD NICHOLSON
Advisor.....Miss Freda Ashley Martin

Join in the March

As this paper goes to press the annual March of Dimes will have reached the half-way mark, and we begin to wonder whether we have done our part. Or have we passed over this as just another one of the many drives for funds throughout the year?

The March of Dimes, in its fight against the dread disease of infantile paralysis, raises funds to be used not only in an attempt to cure those who have already been stricken with the disease but also for working on a preventative that would inoculate America against one of her greatest killers.

Polio strikes not only the children of our country but the adults as well; no one is safe from this killer. It might strike your child, sweetheart or one of your parents at any moment of the day or night.

If a member of your family became a victim of this disease, you would want that person to have the best medical attention possible immediately. The March of Dimes assures this attention; medical care is one of the major provisions from these funds. The other use is for research in the field of prevention.

This year the Infantile Paralysis Foundation will try mass inoculations on the people of our country, providing it receives the necessary money for this test. These inoculations might prove to be the preventative our scientists have been looking for over the past years. This year may be the winning year and your donation will help to make it so.

Rather than see that little girl across the street so crippled that she can never skate again, or the little boy's smile fade into labored breathings in an iron lung, wouldn't you prefer to drop a little extra into one of the miniature iron lungs placed throughout the city?

Give now to help a crippled child; then give again for victory.

One Hundred Years

One hundred years ago last Sunday a small college was founded at Moores Hill, Indiana, a college that was destined to burn and be rebuilt at a larger city in Indiana, Evansville. Since its rebuilding in Evansville and the changing of the name from Moores Hill College to the present name, Evansville College, it has grown to be one of the highest-ranked small colleges in the state of Indiana. The enrollment of the college has increased gradually throughout the years from the original number of approximately 100 students that started classes in the Adath Israel Education building in 1919 to the present enrollment of close to 1,000.

The curriculum and the size of the campus have also grown along with the larger student body. Evansville started by offering only a degree in Liberal Arts, and the campus originally consisted of the Administration building which was opened in May of 1922. Now almost any course may be taken and the campus has been enlarged to four permanent structures and five temporary units.

The actual history of the college at Evansville dates back to 1916 when George Clifford was appointed a committee of one to try to secure the burned-out college for Evansville. But Dr. A. J. Bigney, then president of Moores Hill, notified Mr. Clifford that the college planned to stay at Moores Hill. The plan was forgotten until 1917 when the new president of Moores Hill, Alfred H. Hughes, met with Mr. Clifford to talk over the proposal and agreed that the move was the wisest choice.

At tht end of the war, in 1918, President Hughes and a group of interested citizens started the process of moving the college. A charter was drawn up and submitted to the state legislature and was passed in 1919; the doors were first opened on September 16, 1919.

In addition to the centennial being celebrated by the college, Pi Epsilon Phi, social fraternity on campus, is also celebrating its centennial year. The Philos were organized nine months before the college opened its doors at Moores Hill, and were originally called the Philomathean Literary Society. When the college moved to Evansville the society's name was changed to Philoneikean Literary Society and in 1921 to the present Pi Epsilon Phi.

A Longer Week

During the past week religion was stressed on campus by bringing outside speakers to the college. Posters were placed on the walls throughout the school, announcing Religious Emphasis Week. Now that the speakers have left and the posters have become outmoded, will religion be pushed into the back of the students' minds or will the thoughts brought forth by these speakers be kept fresh in their memory?

Religion is not a topic to be emphasized for only one week of the school year and then forgotten. It should be foremost in the minds of the students at all times. The different religious organizations on campus do a fine job, meeting only once a week and then for only forty-five minutes, but the students should keep the ideals of religion on campus for the whole year.

SGA News

By Bernie Connolly

The constitution of a new religious organization, Varsity Christian Fellowship, was accepted by the Administrative Board at the last meeting. Mr. Jaebker will act as faculty sponsor.

Sam Laubscher asked for permission to carry on a program of collection for the March of Dimes here on campus. He explained that the Acacia fraternity was backing him in the drive for funds. In giving the methods to be used, Mr. Laubscher told of his intentions to place several containers on campus and also to take a collection at a future assembly of the student body. The Administrative Board accepted this fund raising drive and the methods which are to be used.

The parking problem on campus was also a topic of discussion. Through the years, with a gradual increase in enrollment and percentage of cars per students, this problem has rapidly intensified. Those students who do not have en eight o'clock class and drive a car to school, find it almost impossible to locate a parking space. As a result, students are parking at greater distances and making use of the surrounding streets, Lincoln, Rotherwood, Weinbach, and the new Walnut extension. Future plans include parking lots which will be built off of Walnut Street. These, too, will greatly aid the problem.

As I See It

by Lemoine "Lee" Barr

. . . it would be very educational for all colleges, universities and high schools in the U.S. to require classes meeting at the appointed time to listen to the President's State of the Union message. In it are set forth the points which the President hopes to have Congress enact for the forthcoming year.

On the tax front Ike advocated that corporation taxes be kept at their present level and that the excise levies expiring this April be retained at least until Federal spending can be cut . . . more flexible farm price support policies were asked for . . . he asked that the $275-billion national debt limit be raised . . . his request for both national and state constitutional amendments lowering the voting age from 21 to 18 appeared to meet with widespread approval . . . another proposal which received much applause from Congress was that the penalty for conviction of conspiring to overthrow the government by force or violence would be the loss of American citizenship . . . he urged government re-insurance of private health insurance plans . . . in world affairs he held to the established lines — cooperation with our allies, support for UN, NATO and the European army plan, an alert stance in Korea, continued aid for Indochina and the Chinese Nationalists . . . he urged extending Social Security benefits to cover 10 million persons heretofore not covered . . . unemployment insurance would be provided 6½ million workers who now lack such protection . . . other requests were for higher postal rates, Hawaiian statehood and voting rights for District of Columbia citizens.

. . . in general, Ike's program is very good. It will receive more support, in many instances, from the Democrats than from the Republicans. The Old Line Repubs think that some of Ike's relief proposals smack of New Dealism. It is all too true that no one man can save the world — yet Ike, with the advice of very able men, can do much to save the U.S. from a depression.

. . . the primary concern of our Congressmen should be the welfare of the U.S. Too often they are more concerned with party-line policies.

. . . an interesting (depressing???) year is in the offing.

STROUSE & BROS.
THE STORE
for YOUth
main at second

WARREN BESING
GULF SERVICE STATION
Division and Spring
Ph. 6-0072

YOUNG MEN'S SUITS
AND
SPORT COATS
SIZES 36 AND 38
BLUE — GRAY — TAN
PHONE 6-0329

Now . . .
A HUB STORE
in
Ross Theatre Bldg.
FINE HATS & FURNISHINGS
THE HUB
HENRY LEVY & SONS
427-429 MAIN STREET
Ross Theatre Bldg.

"UNUSUAL" . . .
That is what our customers say about our furnishings and clothing — All moderately priced.
THE TOGGERY
18 S.E. FOURTH
and
ROSS CENTER

H. HERMANN
FINE CANDIES
SINCE 1860
123 Main St.
2517 Washington Ave.
Ross Center

DRINK
ROYAL CROWN COLA
Best By Taste Test

FOR A
GOOD USED CAR
OR
NEW PONTIAC
SEE JERRY TISSERAND
BOB WRIGHT MOTORS
6th and Walnut Ph. 2-3219

VISIT THE
FRENCH DOLL BEAUTY SALON
For The Most
EXQUISITE IN HAIR STYLES
And The Latest In
HAIR CREATIONS
FRENCH DOLL BEAUTY SALON
22½ N.W. 6th Street

MOORE TYPESETTING CO.
6 S. E. First Street Phone 3-1214

NOW IN
EVANSVILLE!
Roll Paper Press Equipment
To Print and Glue Carbon
In One Speedy Operation
NO NEED TO SEND
CARBON-INTERLEAVED
BUSINESS FORMS TO
FAR DISTANT CITIES
AND WAIT MONTHS
Exclusive in 150 Mile Radius at
Krieger-Ragsdale
Printers and Lithographers
109 S. E. SECOND DIAL 4-9265

Moving Fingers

by Jerry Newhouse

ON 1954 — How many more non-drinkers, non-smokers, non-cussers, more studious, better constituted people there were on this earth at 0001 January 1, 1954, than at 0001 January 2, 1954? Well, approximately 17,347,989 and the daily decrease was proportionately as large. By now all resolvers have forgotten their resolutions or are trying desperately to do so. This proves to those "smart-alecks" who are sticking to their resolutions that they aren't at all popular with the people. And, unless they want to be considered outcasts of society, they better get on the bandwagon and break those resolutions! Viva-la-vices!

FOR 1954 — The President of this institution might consider the many inconveniences that confront the all-righteous and all-studious student body daily; such as the parking problem around the Union. It has been suggested that the President should permit his front lawn to be paved with concrete and opened as a Union parking lot.

And, logically speaking, what good is a back lawn without a front lawn? No good, of course, so why not convert the back lawn into a student swimming pool? The college scholars certainly need a place to cool off on warm days, especially after three or four sweating hours in the rec-room.

What is a house without a lawn? Simple, it isn't a house at all. Therefore, one may confidently feel that the President will resign from his residence and permit the house to be used as an annex to the now much too small rec-room. Very few colleges are blessed with a President as good as ours.

PERSONALS — Mother Hubbard's Herbert has been gone for three weeks. Crazy, no?

EXPOSE — Educator turns Osculator — This is straight from the nurse's mouth. One of Evansville's eminent professor's wife lay suffering in the hospital during the holidays. During one of the professor's dutiful visits he was seemingly overcome with the holiday spirit and was seen skipping about the hospital halls, smulching with the nurses under the mistletoe. You will know who this professor is as soon as his wife gains back enough strength to toss that vase.

FOR THE BOYS AWAY — If any of you who missed seeing ex-campuser Jim Barnett on leave during the holidays, it was your own fault, and you should write a letter of apology to Jim. His address: A/3C James T. Barnett, AF 15 509 692, 3402 Student Squadron, Box 386, Keesler AFB, Mississippi. Write him — his appreciation will be immeasurable.

AND NOW — I think I will . . . have another "big orange."

Station WEVC Has Different Radio Schedule

Effective January 4, a new program schedule began for WEVC, 94.5 on your F.M. band. The station now comes on the air at 8 p.m. and signs off at 8:00, with some new programs and features. The program is as follows:

91.5 — FM

Monday

3:00 This I Believe — 3:05 Concert Hall — 3:30 Spin The Platter — 4:00 Public Health Series — 4:15 — Campus Dance Parade — 4:30 — Records With Ron — 5:00 T. B. A. — 5:15 Here's to Veterans — 5:30 Today's News — 5:45 Alpha Epsilon Rho — 6:00 Sports Reports — 6:05 Dinnertime Melodies — 6:30 Proudly We Hail — 7:00 — Evening Concert — 8:00 Prayer, Sign Off.

Tuesday

3:00 This I Believe — 3:05 Concert Hall — 3:30 Spin The Platter — 4:00 This Is South Africa — 4:15 Campus Dance Parade — 4:30 Records With Ron — 5:00 TKA Forum — 5:15 TKA Forum — 5:30 Today's News — 5:45 Music of America — 6:00 — Sports Report — 6:15 Dinnertime Melodies — 6:45 Moments of Meditation — 7:15 Concert Spotlight — 7:30 Music From E.C. — 8:00 Prayer, Sign Off.

Wednesday

3:00 This I Believe — 3:05 Concert Hall — 3:30 Spin The Platter — 4:00 Walking Around The World — 4:15 Campus Parade — 4:30 Records With Ron — 5:00 Latin American Melodies — 5:15 Broadway In Review — 5:30 Today's News — 5:45 Journey in Jazz — 6:00 Sports Report — 6:15 Dinnertime Melodies — 6:30 Paris Star Time — 7:00 — Evening Concert — 8:00 Prayer, Sign Off.

Thursday

3:00 This I Believe — 3:05 Concert Hall — 3:15 Concert Hall — 3:30 Spin the Platter — 3:45 Spin The Platter — 4:00 Excursions in Science — 4:15 Campus Dance Parade — 4:30 Records With Ron — 4:45 Records With Ron — 5:00 The Students Speak — 5:15 Guest Star — 5:30 Today's News — 5:45 This Is Chanute — 6:00 — Sports Report — 6:05 Dinnertime Melodies — 6:15 Dinnertime Melodies — 6:30 Your Center Aisle — 6:45 Your Center Aisle — 7:00 Evening Concert — 7:15 Evening Concert — 7:30 Evening Concert — 7:45 Evening Concert — 8:00 Prayer, Sign Off.

Friday

3:00 This I Believe — 3:05 Concert Hall — 3:15 Concert Hall — 3:30 Spin The Platter — 3:45 Spin The Platter — 4:00 Hints For Your Household — 4:15 Campus Dance Parade — 4:30 Records With Ron — 4:45 Records With Ron — 5:00 Crescent News On The Air — 5:15 Ray Anthony Show — 5:30 Today's News — 5:45 National Guard Show — 6:00 Sports Report — 6:05 Dinnertime Melodies — 6:15 Dinnertime Melodies 6:30 Cote Clee Club — 6:45 S.C.A. at Work And Play — 7:00 Evening Concert — 8:00 Prayer, Sign Off.

Saturday

3:00 This I Believe — 3:05 Concert Hall — 3:30 Report From Europe — 4:00 Disking With Dave — 5:15 — Platters Of The Week — 5:30 Western Jamboree — 5:45 Saturday Session — 6:45 Today's News — 7:00 Sports Summary — 7:15 Evening Concert — 8:00 Prayer, Sign Off.

Seniors Placement Seminar Arranged

Everette Walker, director of student personnel services, has announced a Placement Seminar for all seniors. It will begin with a meeting in the auditorium January 25 at which time the outline for the seminar will be presented and future meeting plans discussed. Placement opportunities and the process of filing credentials with the placement bureau will also be given.

A series of five meetings will follow the initial gathering, but they will split into student majors, Education, Business, Engineering and Science, Graduate Study and Military Service. At each of these meetings an authority will speak on the particular subject, and seniors are being requested by the placement office to make plans now to be at the January 25 meeting.

The senior class officers have been meeting with Mr. Walker arranging speakers and dates for these meetings. Questions and suggestions can be taken care of by contacting any of these officers.

New ROTC Textbook Announced by Brantner

Eight of the leading geographers and political scientists of the country reported to ROTC headquarters on December 17 for a three-day conference. They examined and approved an outline for a new Air Force text, "Military Aspects of World Political Geography."

According to information received by Col. James A. Brantner, head of the local AFROTC detachment, military and civilian specialists attached to the headquarters have been working on the text for over a year. The manuscript is scheduled for completion in May 1954 and will be produced and printed by December 1954, in time for the spring semester classes in 1955. At every stage the book was checked by an advisory committee of civilian educators to make sure that it conforms with the latest, most advanced doctrine.

The finished text is pointed to help create an awareness in the AFROTC student of the dominance of air power and its impact on global relationships in the present world situation.

Faculty Dames Banquet Speaker Will be Shutt

James Shutt, assistant professor of speech at Evansville College, will be guest speaker at the regular monthly meeting of the Faculty Dames next Tuesday evening.

Mrs. Ralph Coleman and Mrs. Shutt are co-chairmen for the session, which will be held in the workshop of station WEVC in the administration buliding, starting at 8 p.m.

"Educational Radio" is the topic for discussion chosen by Professor Shutt. Refreshments will be served following the talk.

Hostesses for the evening include Mrs. James Brantner, Mrs. Harris Erickson, Mrs. Orville Jaebker, Mrs. Norman Long, Mrs. Robert Taylor, Mrs. Minas Christian and Miss Freda Martin.

More About Centennial

(Continued From Page 1)

Stanley Cubbison, president of the Alumni Association, presented the huge birthday cake, with 100 candles, donated by Adam Neu of the Sunbeam Bakery.

Early Difficulties

Dr. Alfred Hughes, president of the college when it was moved to Evansville, described some of the difficulties in moving and some of the early attitudes and ideas at the school. He also spoke of the college as a permanent institution, which will be here for a long time, and observed that "nothing is as hard to kill as a good educational institution."

President Lincoln B. Hale commented on the many telegrams of congratulation and thanked those who had made the banquet possible.

Following the benediction by Dr. Alfred Hughes, guests were invited to a coffee hour at which the huge cake would be served.

The Evansville College Choir sang several selections and other music was furnished by a trio including Nancy Lai, Peggy Atkinson and Carol Schoolfield.

How the stars got started...

Sauter-Finegan Orchestra

AMERICA'S NEWEST, MOST COLORFUL DANCE BAND

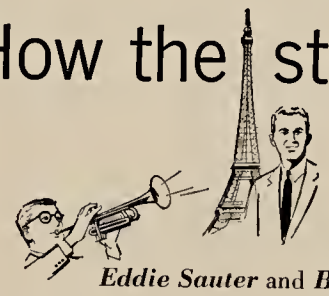

Eddie Sauter and ***Bill Finegan,*** leaders of America's most excitingly-different dance band, met in 1939 as struggling young arrangers. Ed had studied trumpet and drum at college, worked up to arranging for "name" bands; Bill had studied in Paris, won a spot with Tommy Dorsey. After 13 years of pooling new ideas, they formed their own band. It clicked!

START SMOKING CAMELS YOURSELF! Smoke only Camels for 30 days and find out why Camels are first in mildness, flavor and popularity! See how much pure pleasure a cigarette can give you!

For Mildness and Flavor

Camels agree with more people THAN ANY OTHER CIGARETTE!

Change Announced In ROTC Policy For All Cadets

A new policy has been announced for all ROTC students. It allows graduates to be given Certificates of Completion after which they may enlist as Airman Third Class for a special two-year tour of duty in the Air Force. After the non-commissioned graduate has discharged his Selective Service obligation, he may, if still qualified, receive a reserve commission based on his Certificate of Completion.

Under the previously planned 143 Wing Air Force, all cadets enrolled in the advanced course could have been given commissions following graduation. However, because national policy reduced Air Force strength, the requirement for officers was reduced. Also, budgetary restrictions precluded commissioning all seniors, since every commissioned AFROTC graduate must be called to active duty for at least two years.

Centenniai Poem

Following is E. R. Richardson's, poet laureate of Indiana, poem commemorating the centennial anniversary of Evansville College.

Evansville College 1854-1954

Like an acorn dropped on the earth one day
From a stately oak, venerable and tall,
With leafy limbs that seemed to cover all,
That acorn edged into fertile clay,
And sprang to life at nature's timely call
To grow and match its elder and enthrall
Newcomers of its sturdy lot and lay.
So came our college, now Evansville,
To likewise grow and prosper and inspire
Young lives that cime to it from ev'ry land,
A college with a mission to fulfill,
A source of happiness that hearts desire;
Now, like a lordly oak, 'tis great and grand.

Centennial Sketchbook

By Ralph Olmstead

Trying to put together the history of a college which was 65 years in one location and 35 years in another 200 miles away has presented some special problems, but it has also brought to light some interesting parallels or coincidences.

For example:

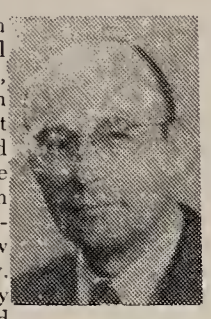

Mr. Olmstead

In 1819 Adam Moore, local preacher, farmer, and miller, with his family left Maryland and struck out for the west. He settled in southeastern Indiana in what is now Dearborn County. Here for many years he operated a grist mill. His son, John C. Moore, born in Maryland in 1810, was the founder of Moore's Hill College. For many years he was the mainstay of the college, paying many of the college deficits personally. He and his descendants were prominently connected with the college until its closing in 1917.

Now switch to Evansville. In 1821 there arrived in Evansville from Maryland one Levi Igleheart (or Iglehart — there are two spellings). His son, Levi Jr., about the same age as John C. Moore, also established a mill. His sons, John L., Leslie, and Addison, stayed in the milling business all their lives, developing Igleheart Brothers, now a division of General Foods. Each of them played an important part in the establishment of Evansville College — Moores Hill College's continuation.

John L. Igleheart and Mrs. Igleheart made large contributions to the college, including the gift of the president's home, built in 1928. He was a trustee of the college for many years. Leslie Igleheart constributed $100,000 as an endowment for the department of engineering. Addison Igleheart also made contributions.

In the present generation, three great-grandsons of Levi Igleheart Sr. have served on the college board of trustees. They are J. Giltner Igleheart, Austin S. Igleheart, president of General Foods, Inc., and Joseph H. Iglehart, Evansville attorney..

Thus the descendants of two men who migrated from Maryland at about the same time to find their fortunes in the west in a similar business had a large part to play in the establishing of Moores Hill College and in continuing it as Evansville College, two hundred miles away from the place of founding.

Campus Music Fraternity Banquet Plans Complete

Phi Mu Alpha, national sinfonia for men music students, will present a banquet for all pledges and actives, next Sunday, January 17. The banquet will be held in the Homestead, located on outer Lincoln Avenue, at 2:00 p.m. Bill Knapp is in charge of the program, which includes initiation of all new pledges into the fraternity.

Sigma Alpha Iota Planes Silver Tea

Next Sunday, January 17, the annual Silver Tea will be held for the Sigma Alpha Iota, national professional women's music fraternity. It will be held in the home of Mrs. Lincoln B. Hale, and all actives are invited.

Presenting the program with various instrumentals and soloists will be Mary Nell Minto, Shirley Lanman, Carol Schoolfield, Peg Atkinson, Nancy Lai and Ethel Hamilton. Also, Billie Jean Miller, of the alumni, will be heard.

REDUCED IN CALORIES

REFRESHES WITHOUT FILLING

FREE!
One Year's Subscription to the Magazine
"SEVENTEEN"
With Your Membership in Our
SWEATER CLUB
Choose 5 Sweaters NOW and Place in LAY-AWAY
Stop In For Complete Details
ADRIAN'S
516 Main

The BABY SHOP
Girls'n Teens Shop
Third Floor
404 Main Street

Then if you decide to buy the Piano within 4 months, all rental money will be deducted from the Purchase price.
Call 2-0448 for details.

Home of the Hammond Organ

HARDING and MILLER MUSIC COMPANY

518-520 Main

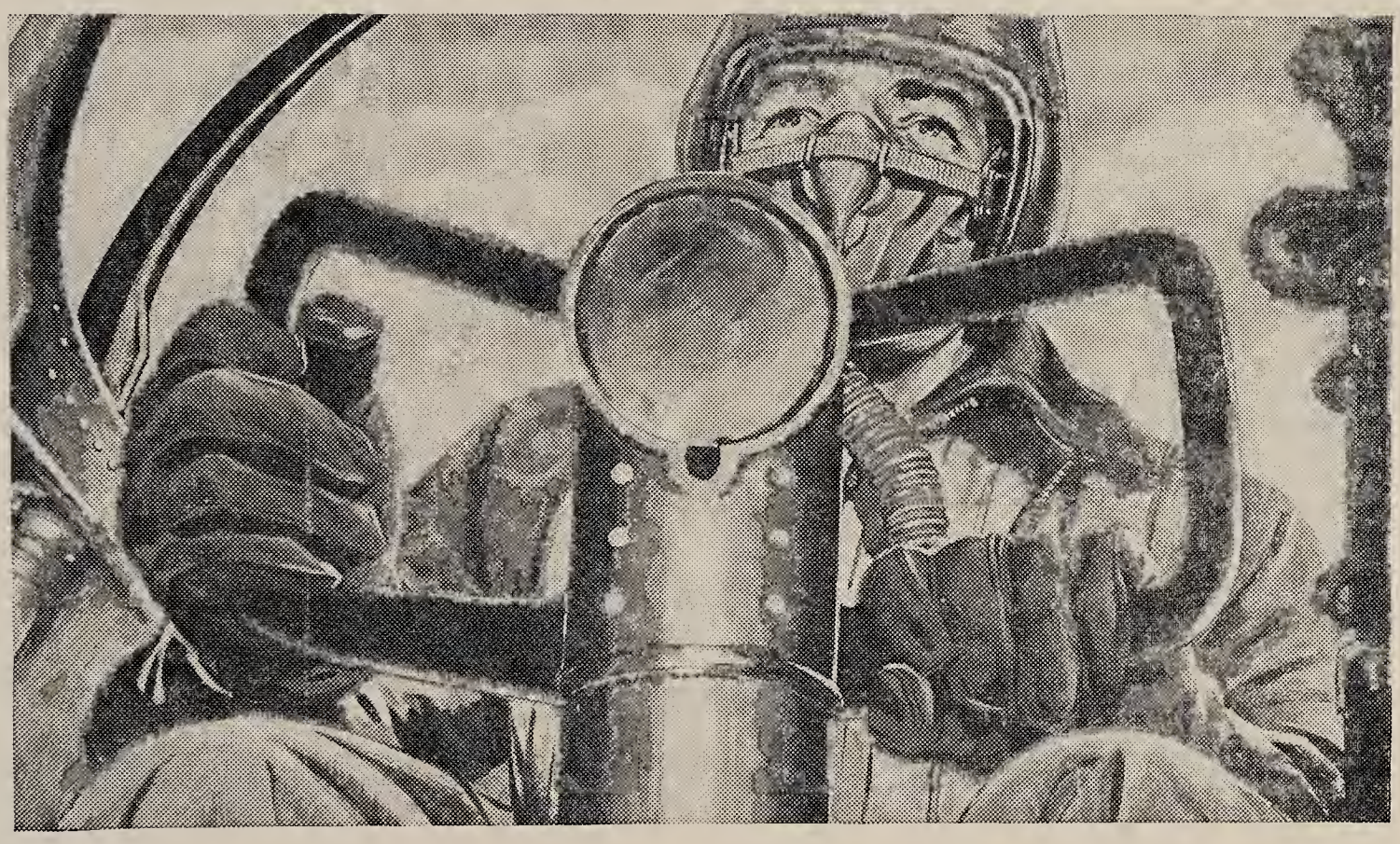

Your hands on the Future!

When you grip the wheel of an Air Force jet, your hands are on a fast, high flying future that leads to the top in jet aviation.

● Once behind the controls of an Air Force jet, you leave the humdrum of everyday life . . . soar far above the cares of the crowd into a bright new future of adventure and excitement. You're part of a select flying team, playing for the highest stakes of all . . . *mastery* of the Jet Age! You'll win too, because you've been trained to win. You have confidence in yourself, in your fellows, and in your plane, the fastest and safest flying equipment in the world.

As an Air Force Aviation Cadet, you get in on the ground floor of jet aviation, learn jet flight with the latest equipment and best instructors. You graduate as an Air Force lieutenant earning over $5,000 a year . . . a man thoroughly prepared for leadership in both military and commercial aviation. Join the many fine young men who keep their hands on the future. Train as an Aviation Cadet!

You may be eligible

To qualify as an Aviation Cadet, you must be at least a high school graduate. However, you will be of more value to the Air Force if you stay in college, graduate, and then volunteer for training. In addition, you must be between 19 and 26½ years, unmarried, and in good physical condition.

☆ Win an Air Force Commission
☆ Earn over $5,000 A Year

HERE'S WHAT YOU DO:

1. Take your high school diploma or certificate of graduation and a copy of your birth certificate to your nearest Air Force Base or Recruiting Station. Fill out the application they give you.

2. If application is accepted, the Air Force will arrange for you to take a physical examination at government expense.

3. Next, you will be given a written and manual aptitude test.

4. If you pass your physical and other tests, you will be scheduled for an Aviation Cadet training class. The Selective Service Act allows you a four-month deferment while waiting class assignment.

WHERE TO GET MORE DETAILS:
Contact your nearest Aviation Cadet Selection Team, Air Force ROTC Unit or Air Force Recruiting Officer. Or write to: Aviation Cadet, Headquarters, U. S. Air Force, Washington 25, D. C.

U.S. AIR FORCE

Cage Chatter

By Don Bernhardt

Perhaps it's a bit belated for a rebuttal, but news printed about the Aces following the All-American City Tournament perturbed us to the point of calling a spade a spade, an Ace an Ace, and a flop a flop two weeks later.

It wouldn't have been irritating if the "expert" had raked the Evansville squad following its listless performances against ICC foes, Indiana State and Ball State. But to prod them after they had risen to unprecedented heights in the past few years, was too much.

The local writer, now called "coach" by his associates, produced the caustic remarks that "Evansville was the tournament flop," and "Dave Crumbaker and his colleagues couldn't guard a cookie jar guarded by a five-year-old."

Now how can an unseeded Evansville team defeat a highly-regarded outfit like Tennessee, 107-71, which entered the tourney fray a six point favorite, and be called the tournament flop.

If Evansville had failed miserably in other tournament starts, which it didn't do even though it lost its other two games, only a man without a mind could tag them the "flops."

In the first place Evansville established a scoring mark which will probably stand as long as the new concrete bridge structure leading into Owensboro.

The Aces also had the largest winning edge in the tourney, scored the most field goals, placed a man, Bob Walker, on the all-tournament team, and had the largest point spread (42) from the local line. These points were accomplished mainly on the Tennessee performance.

Then the Aces ran into top seeded Maryland. Sparked by All-America candidate Gene Shue, the Terrapins shook off Coach Arad McCutchan's legions, who were playing their hearts out, in the final period for a 66-58 triumph. This defeat definitely could not come under the title of "flop."

The eight point Maryland margin was the Terps' lowest of the tournament and definitely was their toughest assignment. And since the tournament, champion Maryland has run rough-shod over four straight opponents.

With the 1-1 mark, the Aces were matched with St. Francis of Brooklyn in a consolation affair. St. Francis walked off with an 84-76 victory in the last quarter when the Aces folded, handing the pot to the New York club. This was their worst performance. But was it as dull as it appeared?

St. Francis went back east and proceeded to defeat three good opponents, including Fordham, New York City's best.

Evansville didn't deserve laurel wreaths in its last two tourney losses, but it certainly didn't earn the "flop" rating, a title the big Purple is rapidly achieving in ICC competition.

THICK MALTS

IDEAL ICE CREAM

Grill Service

Curb Service

DRIVE IN COLLEGE CORNER

On Lincoln — Across From The College

Open — 10 a.m. — midnight

LOMAX-NICHOLSON

Your Sporting Goods Store

20 S. E. Second St.

Phone 5-9411

When you pause...make it count...have a Coke

DRINK Coca-Cola REG. U.S. PAT. OFF.

BOTTLED UNDER AUTHORITY OF THE COCA-COLA COMPANY BY

Coca-Cola Bottling Works of Evansville, Inc.

"Coke" is a registered trade-mark. © 1954, THE COCA-COLA COMPANY

Valpo Is Best on Offense; Indiana State in Defense

Indiana Collegiate Conference statistics indicate that both a good offense and a good defense are primary requirements in climbing to the top of the current standings.

Valparaiso and Indiana State, number one and two respectively in team standings bear this out. Valpo is the best offensive team, having scored 238 points in winning their first three games for an average of 79.3 points per game.

Last week Indiana State held Evansville College to 58 points while the Sycamores scored 62 points for the win. Indiana State has held their opponents to 191 points in three games for an average of 63.6 points per game.

DePauw, the number three team in the league has averaged 74.7 points in each of its seven league games which gives them second place in the offensive standings. Their defensive record is good enough for third place, two points behind Evansville, who have a 68.9 point per game defensive game record.

Pool Tourney in Second Round; Deadline Today

The pocket billiards tournament is in full swing in the Game Room of the Union Building. First round elimination matches were completed last week with today being the deadline for second round encounters.

A scorekeeper is required for each match. Official entry blanks may be obtained from Mr. Herbert. For further information see the list of regulations in the Game Room or contact the Union Games Committee which consists of Jim Schreiber, chairman, Anne Stocks, Barbara Moore, Joanne Clark, Doug Barthlow and Andy Wade.

Third round matches begin the 25th and end the 29th of January. The winner and runner-up will receive trophies while the third and fourth place winners will receive two hours of free pool. Also the top eight contestants will shoot to decide which three will participate in the Union Regional Tournament.

Look again...it's Ice Cream!

PECAN FUDGE TARTS

FEATURE OF THE MONTH

Ideal

Quality Chekd

ICE CREAM

Aces Smash Tennessee, 107-71; Old Record Falls

The Purple Aces flashed a brilliant brand of basketball in their unprecedented and unexpected rout of Tennessee, 107 to 71 in the second game of the All America City Tournament held in Owensboro.

The sharpshooting Aces broke their own field goal record of 42 by adding an additional three to make the record now stand at 45 field goals. As if this wasn't enough, the ball hawking Aces also tied the high game total of 107 points which was established during the season of '49-'50.

Shatters Hope

Evansville's bruising fast break shattered Tennessee's hopes early in the first half. Diversified scoring left Roscoe Bivin, Carl Neidermeier and Bob Walker with 16 points apiece. Close behind was Dave Crumbaker with 15 and Gene Wilm with 12 markers. The hook shots of Bivin, the accuracy of Walker and Crumbaker and the great rebounding ability displayed by Neidermeier plus the all around great floor play of Gene Wilm combined to sink Tennessee.

Statistically the Aces hit 11 of 19 field goal attempts in the first quarter and finished with a sizzling 46.4 average while Tennessee hit 23 goals in 86 attempts for a mediocre 26.7 average.

Maryland Over Arizona

In the opening game Gene Shue paced Maryland over Arizona with 25 points. Arizona moved to a 18-12 first period lead but Maryland bounced back and tied the score at 24 points apiece at halftime and then went on to win 65-50.

Terrapins Nose Out Aces 66 to 58

The Aces fell short of a victory over the favorite, Maryland, in their second encounter. The Terrapins' carefully controlled game seemed to click against EC as the game ended with 66 for Maryland and 58 for Evansville. Gene Shue and Tom Young collected 20 and 16 points respectively while Bob Walker and Roscoe Bivin nabbed 14 and 11 points apiece.

Consolation Game

In the consolation game Evansville dropped another close one to St. Francis College of Brooklyn 84-76. St. Francis was previously eliminated by Kentucky Wesleyan 71-69. A last quarter drive for the Terriers netted the victory over the scrapping Aces. Roscoe Bivin and Bob Walker collected 25 and 22 points respectively for the defeated Aces.

In the championship match Maryland posted a 54 to 37 victory over runner-up Kentucky Wesleyan.

Indiana State and Ball State Games

Last Friday saw the Aces drop their first game of the new year 62 to 58 to Indiana State in an Indiana Collegiate Conference game. The Aces' loss marks their seasonal record at 5-6 and 1-2 in the league. Indiana State only outscored Evansville in field goals 22-21, but the charity line proved to be the Aces' nemesis as Coach Arad McCutchan's athletes missed 15 of 31 free throw attempts.

The charity lane again hampered the Aces as they dropped another close one to a game Ball State team, 67-65. Roscoe Bivin collected 17 points to lead the defeated Aces in the scoring department.

"E" Club in Process Of Reorganization

The Evansville College "E" Club is now in the process of reorganization. Membership consists of athletes who have won major or minor awards in any sport. The "E" Club was disbanded several years ago but now, due to the efforts of Bob Scott, the Aces' stalwart football guard, and John Evers, it will soon be reorganized.

Meetings are held every Monday morning at 10 o'clock in the upstairs conference room of the Union. The first meeting was held last Monday and the election of officers is slated for the next meeting. Movies of major sporting events are planned for later meetings.

See FARRELL For

That new watch that you were expecting from Santa Claus and didn't get.

Authorized Dealer

ELGIN — BULOVA

Also expert watch repairing

Farrell

YOUR NEIGHBORHOOD JEWELER

608 S. Weinbach at Lincoln

PH. 6-6431

Philos Retain Lead In Bowling League

Philo's Four Roses hold a tight grip on first place in the Evansville College bowling league as of last week.

The Philos now have a respectable 23-4 won-lost record. Second place goes to Stieler's Stielers with a 18-9 record while third place is now being occupied by B.A.K. with 17 won, 10 lost in the statsitical department.

Standings

		W.	L.
1.	Philos	23	4
2.	Stieler's Stielers	18	9
3.	B.A.K.	17	10
4.	Phi Zeta	17	10
5.	Walker's Walkovers	15	12
6.	Cockran's Cockies	15	12
7.	Hill's Billies	14	13
8.	Independents	11	16
9.	SCA (A)	10	17
10.	SCA (B)	7	14
11.	Acacia	6	21
12.	Frosh Men	2	19

Lincoln and Weinbach

Your Nearest

WOODS REXALL DRUG STORE

Engraved Stationery

Cards - announcements - invitations

For all Personal and Business Uses

Nussmeier Engraving Co.

23 S.E. Second St.

TWO CONVENIENT LOCATIONS

2217 W. FRANKLIN Phone 3-5205

525 LINCOLN Phone 2-3594

Your Favorite Records

SPINNER SANCTUM

delivered by YELLOW CAB free of delivery cost!

BOB SCHAAD CO.

WHERE THE TRI-STATE BUYS ITS RECORDS

For Service — Economy Use

EVANSVILLE'S PROFESSIONAL LAUNDRIES

Atlas Laundry & Cleaning Co.

Best Launderers & Cleaners, Inc.

Krauss Cleaners-Launderers

Pearl Launderers & Cleaners

Peerless Laundry & Cleaning Corp.

White Swan Laundry & Cleaners

Union To Celebrate Its Third Birthday

By Rosie Wiseman

The Union Building will celebrate its third birthday next Thursday — and with all the trimmings of a birthday party!

Plans are being made to serve cake and coffee (free of charge!), at 10 o'clock in the Wooden Indian. Candles will be lit in the grill and after a "Happy Birthday" song, the social committee, headed by Jackie Espenlaub, will begin cutting the cake. Danny Stiles and his combo will provide music in the Indian for all attending the "party."

On January 21, 1951 the McCurdy Alumni Memorial Union was dedicated. According to Miss Doris Kirk, director, the building was the result of intense work by Dr. Hale. He was obliged to promise the college Board of Trustees that money covering the entire cost of the building would be in hand before ground was turned. In addition, the building had to be self-supporting.

Funds for the proposed Union were collected from faculty, students, alums, citizens of Evansville, and businesses in the community. There was submitted a petition by the students on campus at that time, that the student activity fee be increased as their contribution toward paying for the building and keeping it self-supporting after its completion. Thus, the building was a joint project of all these people.

The day before its dedication, the building had not been cleaned or furnished. The college's entire custodial staff spent the morning cleaning floors and washing windows. In the afternoon the decorators moved in with the furnishings, and the next morning the building was ready for its dedication and grand opening.

The efforts and hard work of everyone concerned were rewarded, for about one year later the building was visited by a man making a study of college Unions throughout the country. Our Union was selected the best as to its structure and program for colleges and communities in the same size category.

Essay Contest Announced; $500 Award Given Winner

The J. B. Matthews Testimonial Dinner Committee announces a cash award of $500 for the best essay on "Communism and Academic Freedom," written by an undergraduate student of an American college or university.

Essays must be limited to two thousand words or less and submitted not later than March 1, 1954. All manuscripts must be typewritten. Only original essays will be considered.

The winner of the award will be announced on April 1, 1954.

Judges of the award will be George Sokolsky, Eugene Lyons, Ralph de Toledano and E. Merrill Root.

Manuscripts should be mailed to the Matthews Award Editor, The American Mercury, 11 East 36th Street, New York 16, New York.

Thespians' Play Begins Jan. 26

"Elizabeth The Queen" by Maxwell Anderson has ben chosen for the winter production of the Thespian Society. It will be presented in the college auditorium January 26-27 for high school students and January 28-30 for the general public. For the first time in four years there will be a Saturday night performance.

The play is basically a love story between Queen Elizabeth and Lord Essex, but it is not factual. Although Mr. Anderson takes characters from history he often writes of them as fiction, disregarding all historical facts.

Myra Kasey will portray Queen Elizabeth, and Lord Essex will be enacted by John Wilson. Bob Rundell will play Cecil, Sue Chenoweth is cast as Penelope, and Ron Hamilton is the chivalrous Sir Walter Raleigh.

Bill Monical has the part of Lord Burghley, Carroll Rickard portrays Bacon and Doug Barthlow is cast as the Fool. Also in the cast will be Bess Mullet, JoAnne Frohbieter, Martha Powell, Don Griffith, John Koehler, Eugene Cox and Lowell Fostor.

Because of their success last year when they designed and made their costumes for their production of "Medea," the Thespians are making the costumes for this presentation. Anne Stocks is designing the costumes for this year's play. Barbara Moore, Linda Burr and Gloria Watson will assist with the sewing. The play will be directed by Howard Hill.

'54 Kampus Kapers Have First Practice

The first rehearsal for the 1954 presentation of "Kampus Kapers" was held January 7.

The next practice is to be held January 17 at 1:30 p.m. There will be two more rehearsals after this one. One on January 26 and the dress rehearsal February 7.

The 1954 "Kampus Kapers" will be a chronological re-enactment of Evansville college's 100 years. There will be an act for each decade since 1854; plus an act for the present and one for the future.

Kay Curtis, who is in charge of the production, along with Bill Adkins will write the continuity for the presentation.

Miss Curtis proclaims the "Kapers" to have great potentialities this year; however, most of the acts still need polishing.

Boughner, Werking Attend Conference

Two college faculty members, Dr. Daniel Boughner and Dr. Woody F. Werking, attended the Convention of Modern Language in Chicago, Illinois, December 29-30.

The Convention of Modern Language is held once a year to discuss problems of college teachers in Modern Language and Literature. The association is entirely composed of college faculty in the fields of English and Foreign Languages.

Dr. Boughner was elected acting-secretary of the group concerned with Renaissance Literature. This group is interested in French and English languages, although its chief interest is the study of Shakespeare.

WGBF Airs Polio Shows

"Pennies for Polio," a disc jockey program to help gather money for the March of Dimes, has started again. Each night, this month, at 10:30 p.m. on WGBF "dejays" will spin request records for polio.

All you have to do to get your pennies on the line is to send the radio station your name, address and amount of contribution, along with a request to hear your favorite record played. For your convenience the radio station will come by and pick up your contribution if you so request.

"Pennies for Polio" is a worthy cause as it makes it easier for you to take care of otday the prevention of crippled children tomorrow. Not only can you be a contributor, but you also have the chance to hear some of your favorite records played for you over the air.

Term's end is coming and tests will arrive. With an Esterbrook Pen your writing will thrive.

Smith & Butterfield

305-307 Main St.

Phone 2-3261

YOUNG AMERICA GOES CHESTERFIELD

FOR THE *FIFTH* STRAIGHT YEAR

CHESTERFIELD

IS THE LARGEST SELLING CIGARETTE IN AMERICA'S COLLEGES . . .

by a 1953 survey audit of *actual sales* in more than 800 college co-ops and campus stores from coast to coast. Yes, for the fifth straight year Chesterfield is the college favorite.

CHESTERFIELD IS THE ONLY CIGARETTE EVER TO GIVE YOU PROOF OF HIGHEST QUALITY—LOW NICOTINE

Change to Chesterfield today — get smoking pleasure all the way!

"At the colleges and wherever we play, I find more and more young men and women going for Chesterfield."

Ray Anthony

CHESTERFIELD

BEST FOR YOU

Centennial Year 1854-1954

The Evansville CRESCENT

Vol. XXXV | Evansville, Indiana | January 22, 1954 — No. 11

Dallas Bishop Here Sunday For Vespers

Bishop William C. Martin, Methodist bishop of the Dallas, Texas area and president of the National Council of Churches of Christ in America, will be the speaker at the third in the series of centennial vesper services.

Bishop Martin will appear on Sunday, January 24, at 4 p.m. in the Great Hall of the Union building.

Following the service, a coffee hour will be held in the Union lounge for all those attending the Vespers. At 6 p.m. a buffet supper in honor of the Bishop will be served in the cafeteria. Students, faculty and the public are invited to attend.

The Bishop has recently returned from a tour of Korea and Japan, where he appeared before American troops as a minister of the Gospel and a representative of the Protestant Churches of America.

He holds the post of president of the Methodist Council of Bishops, the highest position in Methodism. His interests and accomplishments cover a wide range of religious activity with special emphasis on evangelism and the ecumenical movement.

HAVING WORDS — John Wilson, in the manner of all good footlighters, seems to be emoting in enthusiastic fasion over the head of Myra Kasey and Sue Chenoweth. Subjects of his harrange are Ron Hamilton, Bill Monical and Bob Rundell. All are stalwart members of the cast of the College Thespians latest production.

"Elizabeth the Queen." John portrays Lord Essex in the play, Sue (sitting at the foot of the improvised throne) has the part of a maid in waiting, and Myra holds forth over her actor-subjects as Queen Elizabeth. Ron is Sir Walter Raleigh, minus P.A.*, Bill plays Lord Burleigh and Bob takes the part of Cecil, oLrd Burleigh's father.

EC Thespians Bring Royalty To Campus

by GLORIA WATSON and BARBARA MOORE

Lights dim. Curtains go up. The stage is set for another Thespian — Alpha Psi Omega production. This time it's the exciting and romantic English story of Maxwell Anderson's "Elizabeth the Queen."

Elizabeth is portrayed in all her regal splendor by Myra Kasey, and John Wilson plays the romantic lead of Essex. Sir Robert Cecil is played by Bob Rundell; Penelope, Elizabeth's lady-in-waiting, by Susan Chenoweth. Ron Hamilton is cast as the chivalrous Sir Walter Raleigh.

Bill Monical plays the elder lord, Bureigh; Carroll Rickard as Bacon, and Doug Barthlow is cast as the Fool. Also in the cast are Bess Mullett, Jo Anne Frohbeiter, Martha Powell, Don Griffith, Bob Craw, John Koehler, Ron Garber, Lowell Foster, and Charlie Fisher.

Cecil is Dead

One of the interesting facts about the play is that Sir Robert Cecil, according to history, was actualy dead at the time Elizabeth and Essex had their love affair, but Mr. Anderson sometimes ignores facts.

Maxwell Anderson has been classified as one of the greatest dramatists of modern times. Mr. Anderson is still living and one of his plays opened on Broadway several years ago.

Actors and directors present the play to the audience, but without the cooperation and help of behind-the-scene persons, the play could not go on.

Students in Stitches

Costumes and sets have been designed by Anne Stocks for the Thespian production. Jerry Grey as stage manager, has taken these designs and built a simple, but effective setting, complete with a seven foot fireplace. Barbara Moore is in charge of making costumes of the Elizabethan era. Assisting her are Linda Burr, Gloria Watson and Anne Stocks. Helping to put the finishing touches on these costumes are Joanne Clark, also assistant director, and Beverlie Hewins.

Dave Lawson and Philip O'Leary are acting as co-business managers and ticket salesmen, while June Wallace and Mrs. Alpha Straub are in charge of properties. Publicity will be handled by co-chairmen David Pellow and Delores Schaber. Without lights a play cannot go on, so Lewis Plane is manning the lightboard.

Royaty Visits EC

In response to requests by many Thespian patrons, the play will be presented Saturday night, January 30. This is to accommodate those who wish to come, but because of working, cannot do so on other nights. Dates for the play are next Tuesday and Wednesday for high school students in this area and Thursday, Friday, and Saturday for the public. Elizabeth will make her appearance in the college auditorium every evening at 8:15.

Tickets are now on sale at the Thespian box office in the main hall of the Administration building. Miss Clark is student assistant to director Howard A. Hill.

Men to Sign Bids At Ten O'clock In Auditorium

Today at 10 a.m. in the auditorium of the Administration building will be the formal signing of bids by fraternity hopefuls.

The men who have been wined and dined by the four fraternities on campus will make their choices between the Greeks. The organizations have already made tentative choices of their new brothers by the presentation of the bids.

When the prospective wearers of the proverbial beanie have assembled in the auditorium all avenues of entrance will be closed to prevent any intervertion or last minute electioneering.

Dr. James Morlock, Dean of men, and his assistants will pass out sealed envelopes to those in the auditorium. Each envelope will be meant specifically for the man to whom it is presented. It will contain the bids of one or more of the fraternities on the campus.

When the signal is given to open the envelopes the men will extract the bids and sign the one of their choice, then return the envelope with all contents intact to Dr. Morlock.

After the mass signing, the side doors of the auditorium will be thrown open and the new pledges will go out into the waiting mass of organized men and join the group made up of their new brothers.

When the roundup is complete the individual groups will separate themselves from the neutral grounds and assemble at pre-picked points to serenade, warn and welcome the newcomers.

Girls To Sign Bids In Dean's Office

Today is the big day for all sorority rushees. They will sign preferential bids in Miss Charlotte Stevens, dean of girls office. These bids are then taken to a disinterested off campus individual. This person will sort the bids. Each sorority president can pick up the number and names of the pledges from this individual they are to receive. The sororities have planned then to entertain their pedges at informal gatherings of the actives.

Pledges and pledge trainers are to meet with Miss Stevens next Monday, January 25, at 10 o'clock. The meeting will be held in the rear of the Great Hall in the Union Building.

Queen Candidates Will be Presented At Pep Assembly

A pep assembly to preface the Ball State, Evansville college basketball game will be held in the Great Hall at ten a.m. today.

The Aces will play the Cardinals on the Munice school's home floor tomorrow night.

Next week an essembly will be held to instill spirit in the Aces and their followers for the clash with the Valpariaso Crusaders at the National Guard Armory.

During the festivities, the Evansville college sororities and INCA will present their candidates, three in number, for basketball queen. The basketball team will select one girl from the groups of three presented by each organizations to go on the ballot as that organizations candidate.

The student body will elect the queen from these candidates and she will be crowned at the EC-Kentucky Wesleyan game.

Philos Choose New Officers

Centennial officers for Pi Epsilon Phi social fraternity were elected on January 14 at the regualr meeting of the fraternity. The Philos are celebrating their 100th birthday along with the college.

Dick O'Risky was elected president to take over the reins from Bill Steier. Ron Statz was elected vice-president and Charles Chapman and Sam Hancock were elected recording secretary and corresponding secretary. The only returning officer is Alton "Bud" Schultheis, treasurer. Bill Gilmore was chosen chaplin, Gene Tevault, sergeant-at-arms, and Roger Garrett, historian to round out the list of those who will start of the Centennial year.

Retiring officers of the fraternity along with Mr. Steier are John Evers, vice-president, Jerry Goebel, recording secretary, Jim Jensen, corresponding secretary, Bob Kettlehut, chaplin, Charles Fisher, sergeant-at-arms and Bill Parrish, historian.

Yates Drafted; No Successor Named As Yet

Ed Yates, business law instructor at Evansville has received his invitation to join the fighting forces of Uncle Sam. Mr. Yates left for the army last Wednesday and no successor has been named by the administration to take his place as yet.

Being of local vintage, he graduated from Bosse High School in 1948, he then entered Indiana University. While there he received his B.S. in marketing and an M.B.A. in 1952. While at Indiana Mr. Yates was better known for his ability on the drums rather than his law, having his own band which played for many of the dances at IU. He also played at Evansville after returning to teach here last September. Mr. Yates has played for numerous pep assemblies and the Sweater Hops. Upon leaving Evansville, Mr. Yates remarked, "I shall remember the valuable experiences attained here and enjoyments I have shared."

In his few months on campus Mr. Yates has made many friends among the students and faculty, and there will be many who will hate to see him leave Evansville.

In This Issue

- Page 2: SGA Prexy names date for Queen candidate choosing.
- Page 3: Crescent begs Cadets pardon.
- Page 4: Latest on IR Center.
- Page 5. Intra-mural news.
- Page 6. Deans List announced.

Late News Breaks

The date of the first Senior Placement Seminar has been changed from January 25 to February 1 according to Dr. Everette Walker, director of student personnel services.

This will be the first of five such meetings scheduled for the year. These meetings will be split into student majors. Authorities have been obtained to speak at these meetings by members of the senior class and Dr. Walker.

Watch Those Holes

Two years ago the Crescent started an editorial campaign to have the back drive recovered so that the cars would not fall in the holes which were said to be big enough to hold the entire car. Although the above statement was a bit exaggerated it did tell the story.

Now once again the cars are being used as hurbles for the drop-offs, this time at the front drives entering the campus. We have had many complaints from the student body on this subject, and it seems that a call from a member of the Administration to the boys downtown would remedy the situation. The holes are on the street and should be serviced by the city at no cost to the school. Even if the situation would have to be financed at the school's expense the cost would be rather small considering the small amount of space to be filled in compared to the large expanse of the back drives. With the cost of going to school few students are able to afford having their wheels lined up on their cars because of the reverse hedge-hopping entering and leaving the campus.

Help Free Europe

"Tonight, the people are out in search of food . . . I went to the window and saw groups of the poor, unfortunate men picking in the heap of food thrown out from the hotel. Here, thousands of people feed on waste thrown into bins . . ." From Moscow Radio, broadcastin a communist's "eye-witness report of life in America. Makes you sort of mad, doesn't it. "In the U.S. 6,000,000 children do not go to school because they are naked and hungry. But the American imperialiasts spend huge sums on preparing a new war. That is why most children in America are compelled to work in factories." Expert from Pravda, Moscow, writing on the Communist-sponsored International Children's Day. These are just two of the lies about our country being thrown to the 70,000,000 captive people behind the "Iron Curtain" countries every day.

To combat these lies a committee of private citizens has started a crusade known as The Crusade for Freedom which broadcasts to the people of Czechoslovakia, Poland, Hungary, Rumania, Bulgaria and Albania every day through Radio Free Europe. RFE is operated by the American public and is manned by more than 1,000 carefully screened persons. The management is American, but the staff is composed largely of editors, reporters, teachers, clergymen and entertainers, who have come from behind the "Iron Curtain." Their programs consist of world-wide and local news, advice, music and religion. And above all hope.

It is obvious that these few members of the committee cannot bear the total cost of such a project and funds are needed if the truth is to be told to these people. Your dollar will buy 100 words of freedom for these truth starved people. We urge you to give a dollar to stop World War III before it starts. It is surely worth the gamble to stay safe in our own country rather than see it destroyed along with those we love.

The message from Prseident Dwight D. Eisenhower clearly sums up our feelings about RFE. "Every American who joins this Crusade for the support of Radio Free Europe can be sure in his heart of these things: 1. He is supporting the cause of peace throughout the world. 2. He is helping arm the spirits of captive people with hope and courage. 3. He is helping to keep Central and Eastern Europeans stronghearted, nationaly proud, determined to win their own way back to freedom. I urge every American to support this independent American enterprise dedicated to strengthening the will-to-freedom overseas."

Slow Down

Throuhout the country many colleges and universities are sponsoring safety contests on their campuses to better safe guard the students' lives on and off the campus. Although there isn't any contest being sponsored at Evansville still we might say a few words about the safety or lack of it here.

With the increase in enrollment it is natural that there are many more cars being driven to classes. With the increase in the number of cars maybe it is natural that there should be more half-wit drivers who like to speed around the curves and see how many students will jump for the curb rather than make like a toreador in the bullfight ring. To these drivers, nice and cozy in their warm cars, it may be funny to watch the expressions of the other students while they try to dodge the flying slush. But it becomes a little irritating to the students going to classes, and we are sure that they would like to sit in class as dry as possible. So in all weather let's slow down on campus and in bad weather it won't hurt to stop and let those walking pass first, will it?

THE EVANSVILLE Crescent

I disapprove of what you say, but I will defend to the death your right to say it. — Voltaire.

Published every Friday during the school year, except school holidays, at Evansville College, Evansville 4, Indiana, under the auspices of the Student-Faculty Federation. Entered as second-class matter, November 8, 1919, at the postoffice at Evansville, Indiana, under the act of March 3, 1879.

Subscription rates: Year $3; Term $1; Single copy 10 cents; Activity Fee, $1 a term.

Represented for national advertising by
NATIONAL ADVERTISING SERVICE, INC.
420 Madison Avenue New York, N.Y.
Chicago — Boston — Los Angeles — San Francisco

Member — Associated Collegiate Press

EDITOR....JACK COMBS
News Editor....Bill Adkins
Editorial Page Editor....Jack Combs
Sports Editor....Bill Bosse
Assistant News Editors....Ken Curtin, Jerry Newhouse
Columnists....Lemoine Barr, Jerry Newhouse, Don Bernhardt
Cartoonist....Bill Adkins
Photographers....Jaek Combs, Jack Miller, Roger Garrett
Staff Writers....Mary Thurman, Gerriann Frazer, Jerry Neiswanger, Rosie Wiseman, Gloria Watson
BUSINESS MANAGER....RICHARD NICHOLSON
Advisor....Miss Freda Ashley Martin

SGA News

Ben Morton of the Publie Relations Office urges all students and faculty who have been assigned portions of the Student Handbook to revise, to do so at their earliest convenience and turn them into him.

Plans have been made for the coming basketball queen election. This election will follow the same pattern established in the past elections of Homecoming Queen.

The sororities and INCA will again nominate three girls from each group. These names must be submitted to the Student Council by Thursday February 4. The following day, these nominees will appear in a pep assembly for the Valparaiso game in the Great Hall of the Union. During the assembly the basketball team will select one girl from each organization as candidate for queen.

A full week will be allowed for taking pictures and making posters in support of the candidates. Starting Monday, February 15, these posters will be displayed in the Administration Building and the Union. A limit will be placed on the number which can be hung in each building.

Friday, February 19, the final election will take place with the student body doing the voting. The next night the queen will be crowned at the Kentucky Wesleyan ball game.

Letter to the Editor

TO THE EDITOR:

This letter is an explanation for the Independent Campus Association's dropping of their act in Kampus Kapers. And I firmly hope it will stop all misunderstood rumors concerning the Kapers and Inca.

Many of the members of Inca are also in Thespians, Union committees, and the LinC. Because of the various activities that require so much time, such as designing and making all costumes for "Elizabeth the Queen," also the building of said sets, rehearsing a skit for Kampus Kapers woud be impossible. Inca's first skit was suggested by Miss Kirk to be rewritten and revised, which it was. But the time element was so short that it was manditory that Inca drop out. Inca could easily give the skit concerning the 1870's, but in doing so, the Centennial LinC would not be published, "Elizabeth" would be acted in crepe paper costumes and the set would be made of cardboard.

Under the circumstances, I believe my point has been well presented and if any further misunderstandings arise, they should be taken up with the president of Inca.

Sincerely,

Barbara Moore
Treasurer of INCA

Lincoln and Weinbach
Your Nearest
WOODS REXALL
DRUG STORE

NOW IN EVANSVILLE!

Roll Paper Press Equipment To Print and Glue Carbon In One Speedy Operation

NO NEED TO SEND CARBON-INTERLEAVED BUSINESS FORMS TO FAR DISTANT CITIES AND WAIT MONTHS

Exclusive in 150 Mile Radius at

Krieger-Ragsdale
Printers and Lithographers
109 S. E. SECOND DIAL 4-9265

H. HERMANN
FINE CANDIES
SINCE 1860
123 Main St.
2517 Washington Ave.
Ross Center

As I See It

by Lemoine "Lee" Barr

. . . 1954 could be a year very memorable to the E. C. students. Much is planned by the Administration to celebrate the Centennial year of the College.

. . . the best way to really put the year in the book is to devise a way in which every student can be a participant in some activity.

Last spring my home town, Newburgh, celebrated its 150th birthday. It was an immense success — enjoyed by practically every resident. The celebration drew regional and even national publicity. The consensus for this success was that almost all of the town took an active interest. Some of the activities suggested in the following paragraphs were used there with success.

. . . a beard-growing contest could be sponsored by some group here on the campus. There could be prizes given in these divisions — reddest, curliest, blackest, neatest, ugliest and thickest beards, to name a few. Frats could compete; the basketball team vs. the football team; and the other groups against each other. Even the faculty could be "Brothers of the Brush." Judges could be chosen from those with a working knowledge of beards — tonsorial artists.

. . . money for the prizes in the beard contest can be gained by selling "Brother of the Brush" buttons and "Shaving Permits." At Newburgh if a shaver didn't sport a "Shaving Permit" he was tossed in a rustic clink for awhile. It would be next to impossible to make it mandatory for shaving students to buy these permits but they do make very nice keepsakes — worth the dough.

. . . another competitive sport could be a tug-of-war between the beards and shavers. Instead of a line drawn on the ground over which the stronger would pull the weak, a fire hose could be used. (More fun — I got wet.)

. . . the girls could get in the act by participating in a "Most Original Dress — Circa 1854" contest. There could be various classes for these dresses — house dresses, formal and so forth. Much competition could be developed here too. A "Miss 1854" could be chosen by a group of judges from the women's stores in town.

. . . during a designated week everyone on campus could wear clothes most like those worn in 1854. The profs could don the old schoolmasters' rigs — minus the hickory sticks; the students could wear student's attire.

. . . if this affair is to be done up right, a parade could be promoted. There is little expense in this sort of thing. There are many saddle clubs in Southern Indiana willing, able and eager to ride in parades. Anyone that saw the parade at Newburgh will tell you it was probably one of the largest and most spectacular ever to have been seen in the area; yet there was little expense involved.

. . . there are several ways that money can be raised using the Centennial theme. Decorative plates, suitable for hanging on walls, could sport a design of the E. C. Administration Building. Another fund raising scheme is to sell note paper with the same type of design as that on the plates.

. . . the Administration has its hands full with the activities being sponsored by them. These items I have suggested could and should be sponsored by campus groups. These ideas could be developed in such a way that every student could take an active part. I know it can be done — yet I doubt if anything like it will be done.

I don't mean to editorialize or write about school spirit — it wouldn't give me one good paragraph. I do feel that if any or all of the suggestions I have offered were done it would give our very sick school spirit a "mainline" shot in the arm.

LOMAX-NICHOLSON
Your
Sporting Goods Store
20 S. E. Second St.
Phone 5-9411

REDUCED IN CALORIES

REFRESHES WITHOUT FILLING

TIME OUT for a PICK UP
American Dairy
GRADE "A" HOMOGENIZED MILK

For Service — Economy
Use
EVANSVILLE'S PROFESSIONAL LAUNDRIES
Atlas Laundry & Cleaning Co.
Best Launderers & Cleaners, Inc.
Krauss Cleaners-Launderers
Pearl Launderers & Cleaners
Peerless Laundry & Cleaning Corp.
White Swan Laundry & Cleaners

The BABY SHOP
Girls'n Teens Shop
Third Floor
404 Main Street

Alumni Honors Cage Squard

Evansville College's basketball team was honored last Saturday at a banquet given by members of the newly-formed Evansville Alumni club of the Indianapolis area.

Held at the Indianapolis Athletic club, the banquet was a noon meal and was attended by Dr. Lincoln B. Hale and Prof. Dean Long as well as members of the team and the new club.

The Evansville College Alumni club includes graduates of both Moores Hill and E. C. and has for its first president Bob Carithers. Other officers are the Rev. Francis Johnson, vice president, and Mrs. Irene Johnson, secretary-treasurer.

Instrumental in getting the club started were Jack Hahn and Mr. Carithers, both graduates in the class of '49. Approximately 30 responded to letters sent out inviting them to join the club.

Kaper's Rehearsals Scheduled Sunday

Rehearsal for Kampus Kapers, will be held this Sunday afternoon, January 24, in the Union Building. All acts are asked to be present by 1:30.

"Centennial Review" is the theme of this years production which is scheduled for February 8 and 9 in the Great Hall. Proceeds from this years show will be used to buy an outdoor bulletin board for the Union building. The board will be used to announce coming events and to post personal messages. One side will be glassed for official message-posting and the other side will be left uncovered to permit tacking up unofficial notices.

Money made from previous Kampas Kapers was used to purchase the television set now in use in the Union patio.

Is This The Costume You Wore To The Party Last Night???!!!

Correction!!

Questions have ben raised on the new ROTC policy as reported in last week's Crescent.

Certificates of Completion will not be given to all cadets. Certificates will be given only to those who do not qualify for or do not desire flying training and approximately 1,000 others, mostly in scientific and technical fields.

Those from the current group of seniors who qualify will be commissioned following graduation.

Cadets who receive Certificates of Completion upon graduation become eligible for the draft.

Anderson Will Go To Bank Seminar

Lawrence W. Anderson, economics instructor, has been chosen to attend an Eight Federal Reserve District, banking seminar in St. Louis. The meetings have been scheduled for February 10-12.

Approximately 30 representatives are chosen by a committee representing the eighth federal reserve district. These delegates meet at the federal reserve bank in St. Louis, to study the effeetiveness of the central banks efforts to stabilize the nations economy. Mr. Anderson is the first from E.C. to receive such an honor.

Campus Hit Parade

Tony Martin proves to be no stranger to this paradise as his record receives top billing on the Campus Hit Parade.

1. Stranger in Paradise — Tony Martin.
2. I Get So Lonely — Four Knights.
3. Red Top — King Pleasure.
4. Tenderly — Stan Kenton.
5. Stars Fell on Alabama — Stan Getz.
6. No Ties and Band-aid — Chet Atwood.
7. I Can't Beieve That You're In Love With Me — Konitz and Mulligan.
8. It Happened Once Before — Four Freshmen.
9. Perdido — Duke Ellington.
10. Lover Come Back To Me — Nat King Cole.
11. My Heart Belongs To Only You — June Christy.
12. I Love Paris — Tony Martin.
13. The Creep — Stan Kenton.
14. The Day Isn't Long Enough — Four Freshmen.
15. A Fool Was I — Nat King Cole.

Moving Fingers

by Jerry Newhouse

MIXED NUTS — one of the real squirrels that parade about the campus peered through a Union grill window during a 10 o'clock assemblage of the mass. His amazed eyes strained against the pane in disbelief of the coffee drinkers and jazz isteners. "MY!" he said, "what a weird, weird aggregate." And thereupon hustled off to tell the rest of the nut crunchers about the doing of students. How they sat in circles and talked in circles and listened to round discs while sipping from round cups. Certainly no squares — but they would never know the coolness of an outside life, nor how high one can get by climbing trees. "Weird, weird students," said all of the squirrels, 'wonder why they don't climb trees?"

Jerry Newhouse

SHORT AND SPEEDY — is the man with the big windsor-knot tie and stacks of brains. Relating the facts of gases to his elementary chemistry class the other day, and throwing in the obvious points that one should know, he digressed to gasoline. Some gasolines have this and that chemical he said; and being interested in their effects, I stayed after class (hoping for a point) to chew the facts. I learned no more of gasolines that day except the reaction of a certain type in the professor's model "A." It seems the professor, being a progressive lad, owned a model "A" in his youth, and it was the fastest model"A" in town because he fueled it with a special type of gas. He was so fast with this "rod" that he challenged his uncle, a state tropper who owned a souped-up ford, to a drag race at the old fair grounds. The doubting uncle accepted, and they raced. Who won? — don't kid yourself kiddo, that souped up ford hasn't cleared the north-turn yet. He didn't say, but maybe the uncle's car was a souped-up model "T" ford.

HORSE LAUGH — the Umount Riding Academy flunked three students last semester for taking ponies to the finals. The university used this as a warning to students who weren't horsing around enough during the semester to know their oats on a final.

DITHYRAMB — I beseeched the maden of Venus form . . . I begged the maiden with a body warm . . . I pleaded with the maiden who had the stuff . . . to give me back my picture of Roy Acuff.

OBITUARY — Marilyn got married.

SPORTS — the "clipper" scored the biggest hit of his career.

NO JOKE — how many students do you know on campus? How many do you speak to? Considering the size of this college it should glow with the warmth of a small congregation. It should subsist on a spirit of unity that most larger colleges lack. It should — but it doesn't. Evansville lacks spirit — let's unlack it. Let's make next week sparkle with a multitude of smiles and spirit — lifting hellos. Make everybody be for everybody, and everybody for the school.

SMILES — are easy to learn to make. Simply stand in front of the mirror each morning with your mouth closed. Now place one index finger on each corner of the mouth, and push upwards towards the eyes. Now remove the fingers but force the mouth to stay in the instructed position. Got it? — now open the mouth. That's a smile — practice makes friends.

Fast Action Story Makes Hemingway'sNovelGood

By Bill Bosse

A great novel of the ravages of war in Fascist controlled Spain is "For Whom The Bell Tolls"; a tender and compassionate love story is Hemingway's contribution to the many stories written about war and the men who make it and fight it.

Wartime Spain in all its chaos and unreality and Robert Jordan and Maria living a lifetime of love and courage in four momentous days combine to make the hard reality of war seem both distant and yet close.

The story begins in a midst of action, with Robert Jordan, a man of courage fighting not for pay but for conviction, on his way to join a guerilla band. His mission — to blow up a bridge that is essential to an ill-fated attack.

The author delves into the lives of the men and women, and through the author's pen they become vibrant and intimate personalities. Robert Jordan, a former instructor of spanish in a small university in America, enters into their troubled lives and shares their destines.

There is Piliar whose personality is moulded after her mane; she is a great woman, a tower of strength who has lived long and fully. She is kind, gentle and exceedingly outspoken. Then there is Pablo, her husband, a man of strength at the beginning of the movement who seems to regain his courage half-heartedly and who turns in an admirable performance in the end.

In Maria, the lovely Spanish girl who escaped the tourtures of the Fascists, there is only tenderness and a dreadful yearning to love and be loved. Both she and Jordan find solace and healing in their love for each other.

The author has embraced the whole of human experience, spiritual, emotional and martial. The result achieves Hemingway's attempt to include life as a whole when Jordan, dying for his convictions, says to his beloved — "I am with thee." And so the book is to the reader, unforgetable and always there, real and imaginary.

MOORE TYPESETTING CO.

6 S. E. First Street — Phone 3-1214

Your Dollars Buy More for Yourself, Your Home, Your Family BECAUSE OF ADVERTISING

Because Advertising

. . . brings you news about better products you need
. . . tells you where to get what you want when you want it
. . . makes lower prices possible through mass production and mass selling

Yet Picture How Little All This Costs

For instance, it costs less than 1/10¢ a quart to advertise the best-known brands of milk.

Any other method of selling would cost the manufacturer more and therefore raise the price. Otherwise he wouldn't use advertising.

JUNIORS!
SENIORS!
For Class Rings
See
JOHN EVERS
Campus Representative
Offices in Wooden Indian

See **FARRELL For**
That new watch that you were expecting from Santa Claus and didn't get.
Authorized Dealer
ELGIN — BULOVA
Also expert watch repairing

Farrell
YOUR NEIGHBORHOOD JEWELER
608 S. Weinbach at Lincoln
PH. 6-6431

STROUSE & BROS.
THE STORE
for YOUth
main at second

Now . . .
A HUB STORE
in
Ross Theatre Bldg.
FINE HATS & FURNISHINGS
THE HUB
HENRY LEVY & SONS
427-429 MAIN STREET
Ross Theatre Bldg.

FOR RENT
KIMBALL *Pianos*
ALL BRAND NEW!

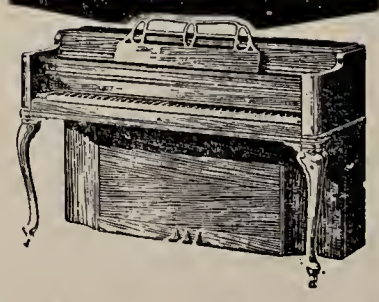

Then if you decide to buy the Piano within 4 months, all rental money will be deducted from the Purchase price.
Call 2-0448 for details.

Home of the Hammond Organ
HARDING MILLER MUSIC COMPANY
518-520 Main

DRINK
ROYAL CROWN COLA
Best By Taste Test

Centennial Sketchbook

By Ralph Olmstead

As is the case with many of us, the constant problem facing Moores Hill College was money — or, to speak a little more exactly, the lack of money.

The college was started on contributions of about $3,000. With this money the original, three-story red brick building was erected, although I imagine that even one hundred years ago it took more than $3,000.

No doubt there were many contributions of labor.

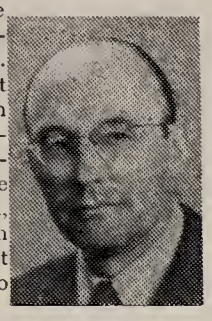

Mr. Olmstead

In the very first year of operation there were 66 students in the college and 131 in the preparatory school, but at $8 per term there was not enough money to pay the bills.

For 15 years, John C. Moore, the founder and largest contributor, collected the income of the school and paid the bills, merging the transactions with those of his general store.

At the end of the year the college owed the deficit to him. It is referred to in trustees reports as the floating debt. It floated for quite a long time and nearly sank the college finally.

In total the sums were small, by present standards. Yet they must have been large to the early founders. In 1872-73 the income from tuition was $3,548; from other sources, $374; total income $3,922. Expenses: salaries $4,500; other $712; total $5,212.

By then Founder Moore was gone, and I do not know how the deficit was paid. I suspect, however, from other trustee minutes, that it came out of the salaries of the professors and that the figure of 4,500 above was not actually paid. Considering that the faculty then numbered about seven or eight, it is not hard to see why some college professors turned to more lucrative pursuits.

In 1874, bids were taken for the job of janitor. The successful bidder asked $50 for the fall semester and $40 for the spring term.

In 1875 the records have this entry: Salaries for the year $4,300; paid on salaries $2991,19.

Twenty years later Dr. A. J. Bigney asked the trustees for a furnace to heat the science rooms, to replace the stoves. The trustees obligingly agreed, with the provision, however, that Dr. Bigney find the money himself. A few years earlier one of the professors was granted an increase in salary of $100 a year, but with the understanding that the professor would raise at least half the extra $100.

The new century had come before the college abandoned the annual strawberry festival held in connection with commencement with the stands operated by the faculty to raise money for salaries for the year then closing.

I think I should say, however, that in spite of these financial handicaps, Moores Hill College did high grade work. The students wanted to learn and the faculty were dedicated to the task of teaching. They, like Emerson, believed in plain living and high thinking. The will to learn and the will to teach overcame the lack of equipment and money.

Slipstick

(borrowed from Technology News)

"You in the back of the room," yelled Dr. Cosie, "what is the formula for displacement in harmonic motion?"

"I dunno."

"You don't know, eh? Well, let's try an easier one. What is the velocity in terms of the displacement for rectilinear motion?"

"I dunno."

"You don't know! I assigned this stuff two weeks ago and we've covered it in class."

"This is the first time I've been here."

"The first time you've been here! How in the world do you expect to pass this course?"

"Well, I don't mister. You see, I just came in to fix the radiator."

Bill: "Pretty nice false teeth you have."

Jack: "Yeah, I bought them the other day."

Bill: "How much did you pay for them?"

Jack: "Oh, just a dollar."

Bill: "Oh, buck teeth, eh?"

Library Display Shows Annuals Of Moores Hill

By Ken Curtin

In observance of the college centennial a display of yearbooks from old Moores Hill college has been set up in the college library. The yearbooks were presented to the college by the Rev. John Winkley, who is presently engaged in writing a history of Moores Hill.

While glancing through the books one can feel the atmosphere and antiquatedress of that era. Included in the books are pictures of the faculty, seniors and organizations, much as those of today. There is for each class their motto, color and yell, such as,

Rah, Rah, Razzle dazzle
Zip, Boom, dive
Veni, Vidi, Vici
Class of '95

The school colors were and still are royal purple and white and the motto of the school was, "Esto Quod Esse Videris." One of the school yells certainly helped to show how they changed through the years.

Chi Boom, Chi Boom,
Chi Boom, Boom Rah,
Moores Hill, Moores Hill
Rah, Rah, Rah.

For a few pleasant moments of reminiscing, Thomas Harding, librarian heartily reccomends "a visit to the past on the wings of the Moores Hill yearbooks."

Staff Change Is Announced For WEVC

New programs and a revised staff of the college FM radio station, WEVC, have been announced by station manager Dave Harold.

Jerry Kissinger holds the post of program director, Bill Himmelbauer serves as traffic manager and Duane Pemberton handles the duties of music director. Ron Jackson is the newly-elected publicity manager, and Joan McGraw serves as record librarian. The position of continuity director remains open to any student who has the time and ability to write public-service announcements for use on the air.

With the addition of ten broadcast hours per week, several new programs have been added to WEVC's schedule.

The campus debating society, Tau Kappa Alpha, sponsors "Forum" every Tuesday at 5 p.m. "Forum" is a round-table discussion-type program on which topics of interest to both the student body and the public are debated.

WEVC is now presenting two new classical-music programs. "Concert Hall" is broadcast each week day at 3 p.m. and on Saturday at 2 p.m. "Concert Spotlight," featuring notable classical artists, is aired on Tuesdays at 7 p.m., and "Music From E.C." follows it at 7:30. In addition, 'Evening Concert" may be heard from 7 until 8 p.m. Monday, Wednesday, Thursday and Friday, and from 6-7 p.m. on Saturday.

Industrial Relations Center To Be Started Here Soon

Evansville College will soon have an Industrial Relations Center established on the campus. The center will be set up in co-operation with the University of Chicago, which will permit the utilization of the reasearch facilities and staffs of both the college and the university. The plan of organization and support of the center will be the same as that of the University of Chicago's center, which is financially self-sustaining through annual membership fees and direct payment for services provided.

Jerry Beeler, executive vice-president of the Committee of 100 who is working with the college on th project, has described the purpose of the center. He says, "Almost every firm is confrontd with a wide variety of personnel, labor-relations and management problems, and that through affiliation with the college's industrial relations center, firms will have the benefit of the techniques derived from business and social sciences.

"Member firms can work with the center in analyzing needs of their particular company and planning a management development program to meet the needs. They may take part in seminars, workshops and conferences sponsored through the center and may meet the specialists to discuss management problems of their organization. They may send company representatives to take part in the industry-intern and trainee programs." He further stated that, "I have found that expanding or newly organized industries weigh carefully the cultural advantages offered by communities where they may locate. The fact that we have available a progressive, aggressive institution such as Evansville college, whose management is constantly seeking to meet the needs of industry and commerial groups in addition to its prime objective of teaching students in higher education, gives us a distinct asset that will assist us materially in selilng the advantages of Evansville," Mr. Beelor concluded.

The center is one of ten in the nation and the only one in Indiana. Dr. Lincoln B. Hale, president of the college, has said a new man will be brought in to head the center here.

Wright Will Speak At BAK Meeting

George Wright will be the speaker at the next B.A.K. meeting on Januark 25 at 10 a.m. in the Club Room of the Union Building. Mr. Wright will speak on "Office Management." He is from Servel Inc. of Evansville.

On February 8, "Public Relations" will be the topic of a talk by William Pengelly, from International Harvester.

Last Monday morning the members heard James DeLong, the Distribution Educational Director of the Public Schools.

Members of B.A.K. meet every Monday morning to hear outside speakers. At present they are conducting a membership drive for all students on campus. Dues are 50 cents per quarter which pays expenses for meetings. They also hold numerous parties throughout the year.

Present officers are Joan Bugg, president, Ralph Deffendall, vice-president, Secretary and Historian is Shirley Emert and Frank Blume, treasurer. Mr. Deffendall is also the social committee chairman.

Second Workshop Meeeting Scheduled

The custodians workshop will meet for the second time this afternoon in the Union Building at 2:30. The purpose of the workshop is to help the custodians do a better job by bringing them together for study of their mutual problems with the hope and belief that they will discover new and better ways of doing jobs connected with their work and what equipment and materials are best suited to their job.

The workshop is bringing speakers, films, and holding discussion periods to help enlighten custodians as to new ideas and timesavers. The first meeting was held on January 8. On February 5 there will be a meeting with the topic, "Fire Fighting Equipment, Fire Prevention and Fire Hazards," with John Moser, a member of the city fire department as speaker. Meetings will follow on February 19, "Getting Along With People," March 5, "Care and Maintance of Rest Rooms," March 19, "Heating and Ventilation." Other meetings will follow, with the concluding meeting scheduled for May 11. The evaluations and recommendations of the participants and the awarding of certificates will take place at this time.

"UNUSUAL" . . .

That is what our customers say about our furnishings and clothing — All moderately priced.

THE TOGGERY
18 S.E. FOURTH
and
ROSS CENTER

FOR A
GOOD USED CAR
OR
NEW PONTIAC
SEE JERRY TISSERAND
BOB WRIGHT MOTORS
6th and Wallnut Ph. 2-3219

FREE!
One Year's Subscription to the Magazine
"SEVENTEEN"
With Your Membership in Our
SWEATER CLUB
Choose 5 Sweaters NOW and Place in
LAY-AWAY
Stop In For Complete Details
ADRIAN'S
516 Main

TWO CONVENIENT LOCATIONS
2217 W. FRANKLIN Phone 3-5205
525 LINCOLN Phone 2-3594
Your Favorite Records
SPINNER SANCTUM
WIKY AM FM
delivered by YELLOW CAB free of delivery cost!
BOB SCHAAD CO.
WHERE THE TRI-STATE BUYS ITS RECORDS

"THIS SIX BOTTLE CARTON OF DOUBLE-COLA IS MIGHTY HANDY AND ECONOMICAL WHEN UNEXPECTED GUESTS DROP IN!"

YOUNG MEN'S SUITS
AND
SPORT COATS
SIZES 36 AND 38
BLUE — GRAY — TAN
PHONE 6-0329

Look again... it's Ice Cream!

PECAN FUDGE TARTS

Ideal
Quality Chekd
ICE CREAM

Cage Chatter

By Don Bernhardt

Evansville College's basketball team, revitalized following a successful "face liftin" operation, turned in one of its most brilliant regular season performances last Saturday at the Indianapolis fieldhouse. Butler, a 10 point favorite, had beaten three Big Ten representatives, including Michigan, a two point loser to Indiana's NCAA champions. But Evansville Coach Ard McCutchan, shooting for the first time with several of the younger pupils, outhustled the rough Bulldogs 64-53.

Bernhardt

Sparkling in the latest Purple creation were new comers John Harrawood, Gene Wilm, and Bob Wessel, blending with veterans Roscoe Bivin and Bob Walker. Harrawood and B. Wessel have both seen considerable reserve action, but neither had operated in the role of a full-fledged starter this season. John Wessel, Bob's older brother, also performed brilliantly in the new world mould, according to team reports.

Coach McCutchan was promoted to revamp his lineup when some of last year's stalwarts failed to produce and the Aces dropped successive games to Maryland, St. Francis of Brooklyn, Indiana State, and aBll State. But now success seems to loom across the horizon for Mac and his boys. The entire squad which started at Butler will be back next season. Harrawood and B. Wessel are freshmen, Walker is a sophomore, and Bivin, J. Wessel and Wilm are juniors.

There are also rumors that Central's phenominal pivotman Jerry Clayton, might be headed toward the Evansville fold upon graduation to rejoin his old teammates. If so, the Purple Aces might well have an entire Gold and Brown aggregation performing together at times next season. Perhaps the roster would read: Clayton, center, Central; B. Wessel, J. Wessel, forwards, Central; Harrawood, Walker, guards, Central.

Incidentally a student pointed out the other day where Evansville, through a complicated mathematieal comparative scores deduction, could beat the Hurrin' Hoosiers by some 10 points. It went something like tihs. Butler butchered Michigan, Michgan dropped a two pont decision to Indiana,. And then Evansville stopped Butler.

Don't Underrate Bobo Olson

Switching from the courts to the ring, we find middleweight chamion Carl 'Bobo' Olson, battling oJe Rindone tomorrow in a 10 round nontitle bout. Bobo is probably the most underrated seems to think that taking Bobo't title would be easier than putting on the boxing tape. But they're all wet as England's Randy Turpin will verify.

Turpin, a tempermantal fancy-dan, thought he could lick the comparatively weak-hitting Bobo without training. But Bobo turned the English belter every way but loose and then sent him back home to answer for his anadequate training sessions.

Scott Is Elected First President of "E" Club

The newly re-organized "E" Club held their first election last Monday at 10 o'clock. Bob Scott, the Aces all conference football guard was elected to the presidency. Charlie Shelton, last year's footbal captain, was elected to the post of vice president and John Wessel fills the coupled office of secretary-treasurer.

Membership in the "E" Club is limited to men who have won either a major or minor letter in any sport.

Today at 10 o'clock the membership of the "E" Club met in the large room of the Classroom Building to elect next season's football captain.

Movies and parties are on the agenda for members of the "E" Club according to Bob Scott their new president.

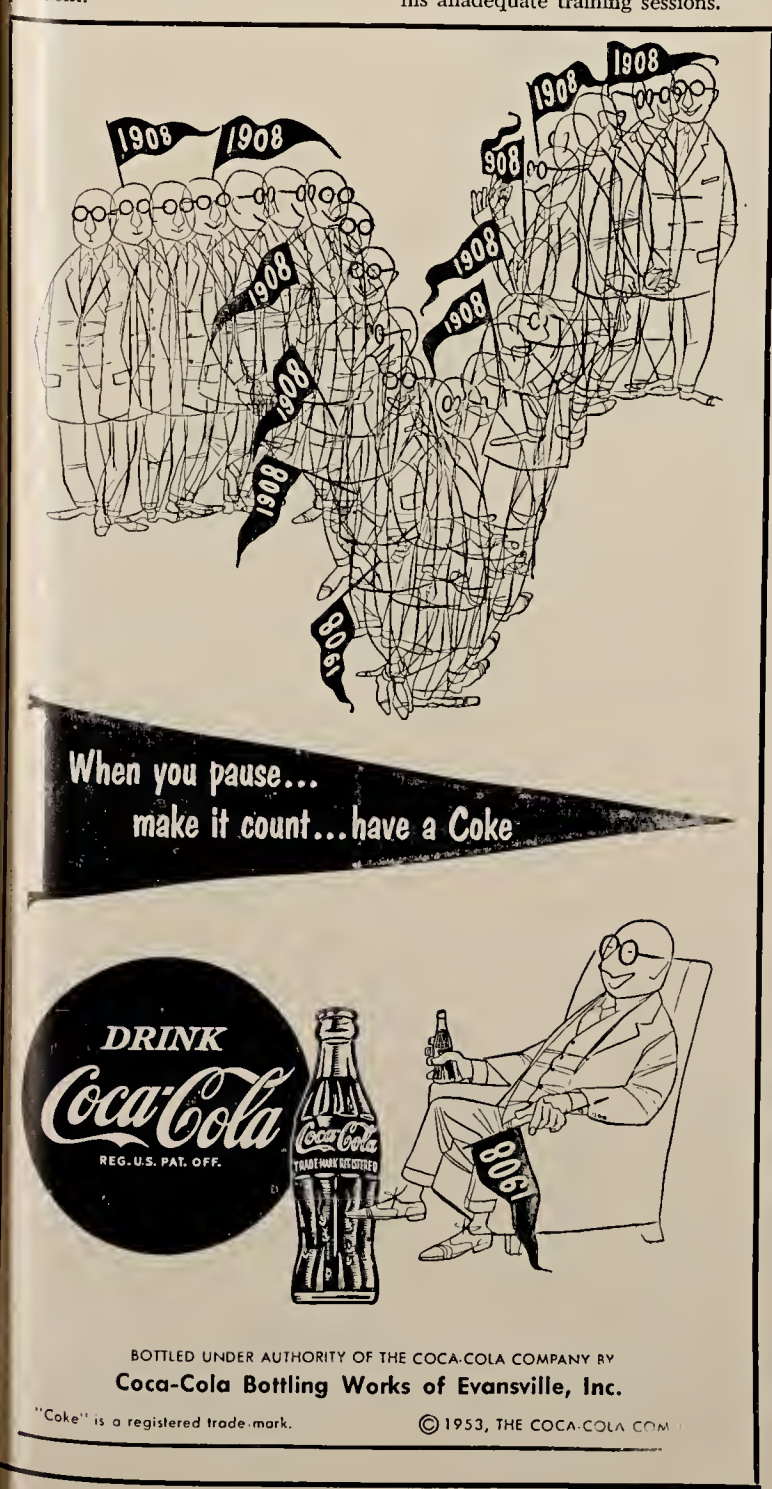

Intra-mural League Off to Fast Start With Nine Teams

The Intra Mural basketball league got off to a flying start two weeks ago. The teams played Wednesday and Thursday of the week of Jan. 3.

The league is composed of the Philos who are coached by Kenny Herrenbruck and John Wessel. SCA is headed by Louie Songer. The Newman Club eoach is Jim Nickols. Acacia is headed by John Happal. William Yokel coaches Mouse and his Rats. Ted Neimier is head mentor of Teddy's Bears. George Althideie heads the AS (Alcholics Synonymous). Phi Zeta is coached by co-captains John Conoway and Jerry Neiswanger.

First round triumphs were posted by the Student Christian Association who defeated the Philos 41 - 37. Acacia frat beat the Newman Club 64 - 42 while Mouse and his Rats defeated Teddy's Bears 63 - 28. The Freshmen Men beat Alcholics Synonymous 41 - 31 while Phi Zeta fraternity drew a bye.

Second round victories were chalked up by Teddy's Bears as they beat AS 46 to 31. The Philos beat the Frosh Men 37 to 27. Acacia defeated SCA 46-40. The eZta-Rats game was caneelled.

High scorer in the league as of last week is George Cottrell.

Billard Contestants Start Third Round Eliminations

Deadline for third round eleminations in the Pocket Billards Tournament is Jan. 29. So far 16 contestants are left out of the 50 who signed up for the tourney. Further information is posted in the game room of the union.

Robinson To Leave Managerial Office

Gene Robinson, athletic business manager at Evansville College after six years resigned to accept a position with Ira Van Tutle VT Drilling Compay. Mr. Robinson plans to join the firm about Feb. 1.

Mr. Robinson, the son of C. C. Robinson, present principal of Mechanic. Arts school said he regretted leaving the school but that his new job offered a great deal of opportunity.

His father served as business manager of Central and Reitz high schools and was the first male graduate of Evansville College.

Mr. Robinson spent his first three years at EC from 1936-1939 and then transferred to the University of Alabama to graduate.

He was in the Air Transport Command from 1941-1946 and was employed by the Commercial Credit Corporation from 1946-1947.

In May he succeeded Russell Goebal as business manager. No successor to Mr. Robinson has been named thus far.

Engraved Stationery
Cards - announcements - invitations
For all Personal and Business Uses
Nussmeier Engraving Co.
23 S.E. Second St.

WARREN BESING
GULF SERVICE STATION
Division and Spring
Ph. 6-0072

THICK MALTS
IDEAL
ICE CREAM
Grill Service
Curb Service
DRIVE IN
COLLEGE CORNER
On Lincoln — Across From The College
Open — 10 a.m. — midnight

Aces Blast Butler 64-53; Play Ball State Tomorrow

Pictured above is the 1954 version of the Purple Aces basketball squad. First row (left to right): Kenny Herrenbruck, Jim Burch, Art Griggs, Frank Healy, Gene Wilm, John Slyker. Second row (left to right): Student Manager Joe Whitmore, Everett, Lee Hartford, Bob Wessel, Dave Crumbaker, Clenneth Koch, Jim Werry, George Cottrell, Student Manager Ted Cox. Third row (left to right): Bob Walker, Allen Lechner, Bernie Conolly, Chuck Linsmith, Carl Neidermeier, Roscoe Bivin, Scott St. Clair, John Wesel and Coach Arad McCutchan.

Last night the Aces played Ky. Wesleyan in a non conference tilt. The results of the game were too late to be published in this week's edition of the Crescent.

Tomorrow night the Aces meet the Ball State Cardinals in an Indiana Collegiate Conference tilt. Coach Arad McCutchan's athletes who inflicted Butler's first conference defeat last Saturday, take on the Cards who took over second place in the conference by posting a couple of decisions over Indiana State and St. Joseph's College last week. Ball State has a three and two record in the conference and a five and six record in regular season play as of last week. Two weeks ago the Cardinals posted a close decision over the Aces. Last season Ball State finished the season with 11 wins and a like number of losses.

EC Over Butler

Coach Arad McCutchan's Aces broke their four game losing streak last Friday at Indianapolis, defeating Butler, last year's conference co-champion 64 to 53. It was Butler's first ICC loss of the season.

The Aces had to come from behind to do the trick as they trailed at halftime 31 to 25. The first period ended at 16 eounters for EC and 16 points for Butler. However Butler outscored the unpredictable Aces 15 to 9 in the second quarter.

The game was won by the Aces in the third period when they held Butler to only four points while chalking up 22 markers for EC. The last quarter was played on an even keel as Butler hit for 18 points and Evansville hit for 17 markers.

A shuffled lineup seemed to do the job for Coach McCutchan. Freshmen Bob Wesel and John Harrawood broke into EC's starting five for the first time. Wessel played the guard position while Harrawood started at the forward slot. Gene Wilm played the other guard position and Roscoe Bivin and Bob Waker finished out the revamped ineulp.

Walker Hits for 10 Field Goals

Bob Walker again proved his accuracy, hitting 10 field goas in 12 attempts for high point honors. The ex-Central star hit six buckets in a row at one stage of the game. Gene Wilm hit for 12 points and John Harrawood was closing in fast with 11 markers to his credit. Butler's Bob Reed paced the Bulldogs with four field goals and eight free throws for 16 points. Keith Greve was held to four field goals by a tight Evansville defense.

Before Butler's encounter with the Aces, Greve had averaged 18.5 points per game. The Aces were behind in the rebound department as the Bulldogs snagged 49 rebounds while the Aces grabbed 37. However the Aces seemer to have possession of the ball when they needed it as they chalked up thir first win of the new year.

Coleman, Cochran Have High Bowling Averages

Professor Ralph Coleman and Sgt. Wilbur Cochran lead the EC bowling league with averages of 160.

Standings

		W	L
1.	Philos	25	5
2.	B.A.K.	20	10
3.	Phi Zeta	19	11
4.	Stiders Stealers	19	11
5.	Cockran's Cockies	18	12
6.	Walker's Walkover	16	14
7.	Hill's Billies	14	16
8.	Indiana	11	19
9.	SCA (A)	11	19
10.	Acacia	8	22
11.	SCA (B)	10	14
12.	Frosh Men	2	22

STOP
In and See
The Brand New
REVERSIBLE JACKETS
JUST IN —
EXCELLENT FOR WEAR
NOW AND LATER
PRICED AT 14.95
LINCOLN and WEINBACH
HALLERT'S

Ball State Climbs In ICC Title Race

Ball State's climb in the team standings features this week's listings of statistics of the Indiana Collegiate Conference.

Coach Bob Prnmer's Cardinals opened their conference season by dropping successive games to DePauw and Valpariaso to place them at the bottom of the standings in the early weeks of the campaign. They then rebounded to defeat Evansville at the Pocket iCty and Indiana State at Terre Haute before returning home to defeat St. Joseph's last Saturday night. These three wins moved Ball State from the bottom of the heap to second place behind Valparaiso's Crusaders who are undefeated in three games in the conference. This Saturday, the Cardinals will have another chance to further improve their record when they play host to Evansville in a return engagement.

Another highlight in last week's activity was Evansville's upset win over Butler on the Bulldog's home court. A third period in which Butler could score only four points enabled the Aces to hand the Bulldogs their first conference loss in two games.

By holding their opponents to 128 points, Coach Tony Hinkle's Butler team took over from Indiana State as the leagues's best defense team. State Evansville hold the runnerup position in the defensive listings, having held ther opponents to an average of 65.6 points per game.

Fall Quarter Dean's List Contains 45 New Names

Paul Hagen, Evansville senior, has made the Dean's list for the twelth consecutive time.

The topman on the honor roll is a music major, whose field of concentration is piano.

Carol Chenoweth is listed second on the scholar's sheet. Miss Chenoweth's name has appeared on the Dean's list 10 times, the last eight being consecutive. She is a senior and is majoring in music.

Er-Philo President, Bill Steier, has been on the Dean's list nine times, the final six being successive. Mr. Steier is a co-op student majoring in electronical engineering. He is working at Servel during the winter quarter.

Four names appeared on the Dean's list for the seventh time. The number in parentheses following the name indicates the number of consecutive times the student has been on the Dean's list. The four repeating scholars were Roberta Becker (5), Robert Donham (7), Leslie Mckown (7) and June Wallace (7).

Those names appearing on the list for the sixth time were Alta Egli (6), Alice Mae Jones (6) and Robert Hawkins (5).

Margaret Broadhead (2), Lillian Edison (2), John Miller, Janice Morgan (5), Robert Porro (5) and Robert Wilson (4) have made the honor roll five times.

Fourtime repeaters were Susan Chenoweth (4), Wilma Hatchett (2), Carolyn Lockwood (4), Barbara Marting and Carroll Rickard (4).

The following people made the list for the third time: Claudine Ashby, Dorothy Baggett, Marilyn Bartlett (3), John Evers, Ethel Hamilton (2), Arthur Millspaugh, James Schreiber (2) and Betty Staser (3).

Seven people made the scholar's roster for the second time. They were Dorothy Brannon, Harry Craig (2), William Knapp (2), Margaret Scott, Sarah Swallow, John Thole and John Wilson (2).

Forty-five names made their initial appearance on the fall quarter honor roll. Included in the group were William Acker, Ann Arnett, Joanne Bailey, Wolfgang Barth, Joyce Decker, Frank Blum, Gilbert Bumb, Larry Burkhart, Martha Jane Calverly, Bernard Connolly, Barbara Cox, James Dimmett, Jack Eisenbrand, Jacqueline Espenlaub and Edward Evrard.

Also taking honors for the first time were Faye Forster, Marilyn Grayson, William Greer, Ronald Hamilton, Margie Hassee, Beverlie Hewins, Charles Hill, Viola Hocker, David Ingle, Lucille Jaco, Charles Jessup, Myra Kasey, Rodney Katz and Janet Keck.

Also included in the first listing were Charles Kendall, John Koehler, Nancee Jo Land, Bobby Lyons, Shirley Morlock, Martin Paddock, Mangatas Pasaribu, George Reasor, Carol Schneider, Ruth Schwartz, Elizabeth Shetler, Mary Lou Taylor, Carl Walton, Richard Wirth and William Wolf.

Trueblood to Lead Faculty Workshop

Dr. Elton J. Trueblood, one of the leading Quaker philosophers of our time, will conduct a workshop for members of the Evansville College faculty Wednesday, January 27.

According to President Hale, the workshop is an "in-service training of teachers." Instead of the teachers leaving campus for the conference, Dr. Trueblood will come to our college, he added.

The workshop will deal with the problem of "Relationship of Liberal Arts on Professional Education."

Dr. Hale explained that educators, for a number of years, have been interested in promoting a liberal education rather than specializing in one partcular field. Ths, they feel, will tend to build more capable leaders, he said.

The first discussion period will be from 3 to 5 p.m. with Dr. Trueblood speaking on vocational and general education. During the second hour a panel will discuss the problem as outlined by the speaker.

Included on the panel are faculty members Dr. W. D. David, Dr. Daniel C. Boughner, Dr. John Kronsbein and Miss Lucile Jones.

Dr. Hale will be principal speaker at the evening meeting and a panel will analyze and supplement his discussion.

Ralph H. Coleman, Clifford W. Kraft and Miss Agnes Tompkins, members of the college staff, make up this panel.

Dr. Trueblood, author of "Your Other Vocation" is professor of philosophy at Earlham College.

Photo Contest Is Announced

The Ninth Annual International Collegiate Photography contest sponsored by Kappa Alpha Mu, national honorary fraternity in photojournalism, is open to receive entries.

The contest is open to all college students, and pictures sent in must be postmarked not later than April 1, 1954. No entry fee is required.

Pictures will be judged in four classes: news, feature, sports, picture story or picture sequence. Pictures must have been made since April 1, 1953. Each photographer may enter ten pictures, but not more than five in any one class.

First place winners in each class will receive a $25 government bond.

Judging will take place in Houston, Texas, just prior to Kappa Alpha Mu's ninth annual convention. Here the 50 best prints will be unveiled for their first public showing. Then, under KAM sponsorship, the pictures will be displayed at colleges and universities throughout the nation.

All pictures will remain the property of the maker.

For additional information, write to Print Chairman, Mabel Stewart, Room 114, School of Journalism, University of Houston, Houston, Texas, or to Ken Fee, KAM Secretary, 18 Walter Williams Hall, School of Journalism, University of Missouri, Columbia, Misouri. Entry blanks can be obtained from the Crescent office.

Polyna Stoska To Sing Here

Polyna Stoska, popular Metropolitan Opera soprano, will be soloist with the Evansville Philharmonic Orchestra at 8:15 p.m. Monday, January 25, at the Coiseum.

Minas Christian willl conduct the 80 piece orchestra in its third concert of the season.

Miss Stoska is not only a Met star but is well known for her theatrical, symphonic, concert, radio and recording work. Prior to joining the Met in 1947, she won acclaim on Broadway for her performances in the musical version of "Street Scene." She received the Donaldson award given to "the best supporting musical actress on Broadway." Miss Stoska has been soloist on "The Telephone Hour" many times and has been featured with the Boston Symphony, Minneapolis Symphony, eBrlin Opera, Vienna Opera, at the Hollywood Bowl and other leading concert has throughout the country.

When she appears with the Philharmonic she will sing "Voi lo sapete" from "Cavalleria Rusticana," Mascagni; the Jewel Song from "Faust," Gounod; and a special arrangement of "Waltzes You Love."

The Orchestra will play Symphony No. 101, "The Clock," Haydn; "Second Essay for Orchestra," Barber; and "Roumanian Rhapsody No. 1," Enesco.

Tickets for the concert will be available at the Coliseum the night of the concert. Other programs this season by the Philharmonic will be: March 15, Shirley Snethen, pianist and April 26, Jan Peerce, tenor.

If you like to remember people on special occasions, stock up on Greeting Cards to send to friends and relations.

Smith & Butterfield

305-307 Main St.

Phone 2-3261

HOW THE STARS GOT STARTED . . .

Donna Atwood

AMERICA'S NO. 1 "QUEEN OF THE ICE"

DONNA ATWOOD says:

"I was 13 before I put on skates. I'd had dancing lessons and this was *fun!* In three months, I surprised even myself by winning the Pacific Coast novice championship. Three years later — the National Singles and Pairs. Then I joined the Ice Capades. Skating's *still* fun!"

I STARTED SMOKING CAMELS ABOUT NINE YEARS AGO. I FIND CAMELS' DELIGHTFUL MILDNESS AND FLAVOR SUIT ME JUST RIGHT, YEAR AFTER YEAR! YOU SHOULD TRY CAMELS!

Start smoking Camels yourself!

Make the 30-day Camel Mildness Test. Smoke only Camels for 30 days — see for yourself why Camels' cool mildness and rich flavor agree with more people than *any* other cigarette!

for Mildness and Flavor

CAMELS AGREE WITH MORE PEOPLE

THAN ANY OTHER CIGARETTE!

Centennial Year 1854-1954

The Evansville CRESCENT

Vol. XXXV | Evansville, Indiana | January 29, 1954 — No. 12

GENTLEMEN IN WAITING — Members of the four social fraternities on the Evansville College Campus wait eagerly outside the side doors of the auditorium for the bid signers to finish their mass trek into the close range of their survielance. Others wait at a greater distance where more accurate counting is possible — unofficial score keepers you might call them. Final tally in the battle of the Greeks: Philos 29, Phi Zeta 16, Acacia 14 and Delta Kappa, 2. (see story).

Frats Recruit 61; Sororities Get 42

Sixty-one men and 42 women have become pledges this quarter according to figures released from the offices of the Dean of Men and the Dean of Women.

Pi Epsilon Phi recruited the largest number of hopefuls, with 29 men pledging the fraternity. Phi Zeta and Acacia ran almost neck and neck for numerical honors, the Zetas garnering 16 plebes and the national group pledging 14 men. Delta Kappa gained two prospective members.

Phi Mu Leads Sororities

Among the sororities, Phi Mu led in the number of women pledged with 15 new members including three transfers from chapters at other schools. Beta Sigma Omicron pledged nine women and gained one transfer member. Chi Omega listed 13 pledges and Alpha Omicron Pi pledged eight coeds with four transfers also joining the group.

Listed as pledges for Acacia were Phil Sibert, James Werry, James Rutledge, Harry Miller, Jack Schmidt, John Wahnsiedler, Dave Luckett, Dave Harold, Lee Hartford, Jerry Daubenspeck, Ron Jackson, Frank Blum, David Ingle and Franklin Clapp.

Philos Top Frats

Philo hopefuls are Dick Sinclair, Robert Miller, Jim Siebert, Dan Smith, Robert Weber, Ken Sanders, Bob Wessel, Dale Sauer, Robert Walker and William Mattingly. Others on the Philo list are Gary Renck, Neil Narrick, James Webb, Paul Neville, Clyde Cox, William Green, Jerry Knapp, Jerry Horstketter, Ernest Eubanks, Tom Hunt and Jerry Hollis. Finishing the list are Robert "Red" Huber, Bruce Johnson, William Beumeyer, Charles Calhoun, Karl Briley, Don Evers, Doug Barthlow and Joe Belcher.

Those men pledging Phi Zeta are Bryant Watkins, Jerry Newton, Randy Wilkinson, Don Mills, Elmer Travis, Bill Palmer, Dave Smith, K. Krisciunas, Tom Folke, John Lord and Wallace Redmanm. Completing the list are Robert Craw, Ken Dennis, Clen Koch, George Altheide and Wolfgang Barth.

New members of Delta Kappa are William Weaver and Wilfred Simpson.

Betas Take Ten

On the Sorority list of pledges, Beta Sigma Omicron pledged Peg Atkinson, Jo Anne Bailey, Jackie Brown, Voneta Carter, Alice Ann Galloway, Jean Hurst, Janet Keck, Carol Schoolfield and Elma Vogel. Phyllis Warnke is a transfer.

Pledging Phi Mu are Phyllis Bunge, Lillian Chandler, Dana Jo Erhardt, Phyllis Hachmeister, Elizabeth Inkenbrandt, Sue King, Jean McGraw, Maralee Miller, Betty Oldham, Beverly Smith, Gail Still and Elizabeth Winsett. Transfers are Bette Boyd, Betty Heim, and Betty Lou Taylor.

Chi Omegas Second

Chi Omega Sorority listed as pledges Anita Aders, Phyllis Campbell, Carolyn Conaway, June Harris, Margie Hasse, Connie Miller, Rose Mary Mohr, Cornelia Moman, Sarah Moman, Shirley Orth, Dell Patterson, Sara Rupp and Carol Schellhase.

Pledging to Alpha Omicron Pi were Maty Lou Born, Carolyn Brown, Faye Forster, Joan Hamel, Mary Giovanetti, Sara Golden, Irene Recahnie and Lois Ryan. Transfers were Joan Bosse, Helen Brown and Joan Bugg.

Taylor Heads New Zeta Officers

Phi Zeta fraternity has elected new officers to govern the organization during the centennial year of 1954.

Elected to lead the Zeta's as president is Fred Taylor. Backing him up in the vice presidents position is Mickey Humphrey. John Massey has been named secretary and Bob Harmon has taken the treasurer's post.

Joe Whitmore is the new Phi Zeta prosecutor, John Conaway has been elected to the position of seargent at arms, Charlie Oxley has been named critic and John Slyker rounds out the triumphant ballot in the role of chaplin.

Queen 'Primary' Set Next Week

Candidates for Basketball Queen will be presented before an assembly on February 5 in order for the basketball team to thin the ranks for the final selection.

Candidates from the sororities on campus and Inca will parade for the athletes. Each group will present three girls to choose from and the team will reduce the number to one candidate per organization by their selection.

Those girls selected to run for queen will then be put on the final ballot and the student body will elect one to reign over the remainder of the hoop season.

In This Issue

- Page 2: Navy announces deadline for ROC applica-
- Page 3: Former Evansville College student now modeling abroad.
- Page 4: Norman Heim will give recital in Great Hall. Also on page four: Crescent asks for centennial suggestions.
- Page 5: New Athletic manager named. Also on page five: Scott elected football captain.
- Page 6: Prof. Jaebker will receive Doctorate from IU.

Noted Religion Authority Will Speak Here Tuesday

One of the leading authorities on the world's religions, Dr. Charles S. Braden, will present a public lecture in the Great Hall in the Union building next Tuseday, February 2, at 8 p. m. He will also address the Evansville College student body in a convocation at 10 a.m.

Will Use Photos

Speaking in the evening on the topic of World Religions and World Problems, Dr. Braden will illustrate his talk with photographs taken on his recent world tour — which was undertaken to gather first-hand material for his newly published book, "War, Communists and World Religions." This book is considered one of the most definitive studies of religions of the world ever published.

Other books authored by Dr. Braden are "Modern Tendencies in World Religions," "The World's Religions," and "Man's Quest for Salvation." In addition, he has been the editor and author of many articles for journals and periodicals in the field of religion.

Dr. Braden was ordained a Methodist minister in 1914. He served as a missionary to Bolivia and Chile from 1912 to 1922, and from 1923 to 1925 he was assistant secretary of the Methodist Life Service Commission in Chicago. He joined the staff of Northwestern University at Evanston in 1926 and is at present professor of History and Literature of Religions there.

Cadets Get Promotions Via Exams

Thirty-one Cadet officers in the college AFROTC corps have received promotions as the result of the first cycle promotion examinations, according to Lt. Col. James A. Brantner, Professor of Air Science and Tactics.

Under the new policy, there will be three promotions cycles each academic school year with advancements going to those students with the highest promotion examination grades who have demonstrated potential leadership ability.

Those cadets promoted to the rank of Cadet Lieutenant Colonel are Ronald F. Christian, Allen Bernard Connolly, Fred E. Kelly, John L. Meisenheimer and Carl E. Niedermeier.

Receiving the rank of Cadet Major are Alfred E. Colvin, Jerome R. Goebel, E. Stanley Grafton, Charles L. Linsmith, William E. Plane, Benjamin F. Reading, Jerry L. Reynolds and Joe I. Whitmore.

Students promoted to the rank of Cadet Captain are Eugene L. Bauer, Thomas Hartman, Kenneth H. Jones, Robert G. Payne and James E. Zieg.

First Leutenants

Those men to be Cadet First Lieutenant are Dodson G. Campbell, George E. Dockery, Robert C. Hawkins, Wendell R. Long, William A. Puckett, John F. Taylor, Kenneth H. Will and Richard J. Wirth.

Promotion of returning co-op students and others to the initial upperclass rank of Second Lieutenant has also taken place this quarter.

Those receiving the rank are James R. Cook, Lewis A. Plane, Joe G. Schapker, John Wahnsiedler and Gene E. Wilm.

Underclassmen Promoted

Underclass cadets 85 in number, also received promotion in the equivilant of enlisted grades.

Pledge Dance Set For February 12

Panhellnic Counci will sponsor a pledge dance to honor all the new pledges February 12 in the Great Hall of the Union Building. The dance will be open to all sorority and fraternity members on the campus.

The theme of the dance will be built around Valentines day and the decorations will carry out the little cupids theme. Danny Stiles and his combo will bring their lilting strains along with their instruments to entertain the group of merrymakers.

Price for the non-formal get-together, which sorority pledges will be obliged to attend, will be one dollar and a half per couple. It will be strictly a date affair.

Bess Mullet and her AOPi sorority sisters are in charge of the publicity for the hop, with the Beta Sigs handling favors. Phi Mu will be in charge of doling out refreshments and Chi Omega will decorate the scene of the dance.

Churches To Hear Faculty Speakers

Seven Evansville College faculty members will be guest ministers in as many Indianapolis churches Sunday, January 31. This college activity was suggested by the newly organized alumni group in Indianapolis.

Dr. Lincoln B. Hale, college president, will speak at the North Methodist Church; Dr. James Morlock, Dean of Men and Professor of Soiology, Heath Memorial; Dr. Edgar M. McKown, Dean of the College, Washington Street Methodist; Everette Walker, Director of Student Personnel and Professor of Sociology, Beach Grove Methodist.

Dr. Harris D. Erickson, Professor of Philosophy and Religion, Grace Methodist; Dr. Mearl P. Culver, Professor of Religion and Director of Religious Life, Capitol Avenue Methodist; the Rev. William E. Coates, Assistant Professor of Town and Country Work, Old Bethal Methodist Church.

Rehersal Date Set For Kapers Skits

Dates for the last night rehersal and the dress rehersal for the entire cast in Kampus Kapers have been set for Monday, February 1, at 7 p.m. and Sunday, February 7, at 1:30 p.m. in the Great Hall of the Union Building.

Publicity for Kapers is being handled by Kay Curtis, social director of the Union who has announced that a full window has been obtained for pubicity at Sears and Roebuck and a full picture page will appear in the Sunday Courier and Press this Sunday. Both iwere obtained by Margie Hasse, who is assisting Miss Curtis.

Late News Breaks

In keeping with their policy of bringing a top name band on campus every year for the Military Ball, the ROTC has announced that Ralph Marterie will play this year. The Ball will be March 25 at the Armory.

The choir tour, originally scheduled for February 1-3 has been postponed due to the illness of Mrs. Margaret Sheperd, co-head of the music department. No new date has been set for the trip as yet.

THE EVANSVILLE Crescent

I disapprove of what you say, but I will defend to the death your right to say it. — Voltaire.

Published every Friday during the school year, except school holidays, at Evansville College, Evansville 4, Indiana, under the auspices of the Student-Faculty Federation. Entered as second-class matter, November 8, 1919, at the postoffice at Evansville, Indiana, under the act of March 3, 1879.
Subscription rates: Year $3; Term $1; Single copy 10 cents; Activity Fee, $1 a term.
Represented for national advertising by
NATIONAL ADVERTISING SERVICE, INC.
420 Madison Avenue New York, N.Y.
Chicago — Boston — Los Angeles — San Francisco
Member — Associated Collegiate Press

EDITOR....JACK COMBS
News Editor....Bill Adkins
Editorial Page Editor....Bill Bosse
Sports Editor....Jack Combs
Assistant News Editors....Ken Curtin, Jerry Newhouse
Columnists....Lemoine Barr, Jerry Newhouse, Don Bernhardt
Cartoonist....Bill Adkins
Photographers....Jack Combs, Jack Miller, Roger Garrett
Staff Writers....Mary Thurman, Gerriann Frazer, Jerry Neiswanger, Rosie Wiseman, Gloria Watson
BUSINESS MANAGER....RICHARD NICHOLSON
Advisor....Miss Freda Ashley Martin

Let's Get Down To Facts

Well, it seems as though Evansville is finally going to get something which at least resembles Owensboro's Sportscenter. County officials last week finally promised to finance a $1 million civic auditorium on land to be granted by Evansville College if certain conditions can be met.

Tenative plans call for its location on Rotherwood drive, between Walnut and Division streets, on the 70 acre tract which is owned by the College.

It seems as though everyone included in the negotiations thinks everyone else is trying to pull a fast deal. So what is the outcome so far? The Evansville newspapers report the results as "tentative." Some of the obstacles include dissension by a county commissioner and provisions which the college wants which it seems the County is reluctant to give. The College wants assurance that the land would be returned if the auditorium is destroyed and not rebult, construction isn't completed until January 1, 1958, or the building is used for another purpose.

Another obstacle is the fact that the only Democratic County Commissioner, George Kissel flatly declared that he didn't favor the idea of building the Auditorium in the east end.

Another "minor" trouble includes Circuit Judge Ollie Reeves' refusal to accept a suggestion proposed by the college for the naming of a committee to select the five trustees who would operate the auditorium. As it is, three of the trustees are to be apointed by the County Commissioners and two by the Circuit Court Judge.

The auditorium itself will probably seat around 3,000 people. To be built of Bedford limestone, the building will be erected as a war memorial. Altogether the building will cost around $1.3 millions. Let's hope all the present difficulties are ironed out soon, for the sooner actual construction begins, the better.

There's A Lot of Coffee in Brazil?

Actually there isn't a lot of coffee in Brazil. This important little fact is reflected in the rising price of our esteemed "cup of java." The whole problem has been explained as a simple problem of supply and demand. Last July, a frost wiped out almost one third of the entire coffee crop. Since then the wholesale price has risen from 56 to a record 73 cents a pound. With wholesale prices up 20 cents a pound, since a year ago, retail prices are expected to rise as high as $1.20 per pound before long.

Another factor complicates the coffee shortage. In recent years, U.S. buyers have had little trouble buying up all they wanted of the Brizilian crop. Now as a result of U.S. aid, several European countries recovering from their war scars, are back in the market . . . for coffee. Result — Brazil's reserve store for export has dwindled quite a bit. It will take several years to alleviate the situation. More, bigger and better plantations are now coming into production; so it won't be too long before the nickel cup of java will be back — we hope. Until those happy days return, "how about a spot of tea?"

Political String Pulling?

A raging political battle of the big guns took place in the Senate Insular Affairs Committee last week. This is only a preview of what is to come when the debate reaches the Senate floor.

It is the same old quarrel as to who will get the majority in Congress. The Democrats accuse the Republicans of turning Senator McCarthy loose to investigate corruption in Democratic Alaska. What is wrong with this? Nothing. The argument stems from the fact that while McCarthy is investigating Alaska, he is not spending any time on the Communist infiltration of Hawaii. The nub of the matter is that if Hawaii is granted admission into the Union, Congress will get two Republican senators. Conversly if Alaska is granted statehood, two Democratic senators will be added to Republican worries in Congress. The Demos allege that the discovery of the corruption in Alaska was so timely, in view of the fact that the GOP hold only a slim majority in the Senate, that the Republicans are playing politics.

Even though this is purely a senatorial debate, it does seem a bit inconsistant that the McCarthy committee should not want to investigate Communism in Hawaii. Communism has provided the basis for Senator McCarthy in his investigations for several years and it does smack of political string-pulling when the versatile senator turns his attention to something else.

It is true that Hawaii is dominated by the Republicans. For the past few decades only Republicans have been elected from Hawaii. The same holds true with the Democrats in Alaska.

The whole matter is obviously political. But what concerns many individuals is whether the American people as a whole really want Alaska and Hawaii as the 49th and 50th states of the Union. Some do, some don't. How about you?

SGA News

By Bernie Connolly

Another new campus organization, Kappa Pi, was accepted by the Administrative Board. Kappa Pi is an "International Collegiate Art Honorary Fraternity, having as members all whose talents and achievements have been rewarded by election to membership." The purpose of this fraternity is to provide a means whereby groups of students with artistic talents can meet for informal study and entertainment.

Officers for the new group are Anne Stocks, president; Connie Miller, vice-president; Helen Tolliver, secretary-treasurer; Bill Adkins, historian; and Roger Reed, sgt. at arms. Miss Florence Keve will serve as faculty sponsor.

A report was given on the progress of the student nominating committee for Campus Leaders and Campus Notables. Nominations have been made by the group and data is being gathered on each individual to assist in selecting the candidates. The nominating committee will cut the list to three times the number which will be finally honored.

Sorority and INCA presidents are reminded to turn in the names of their candidates for Basketball Queen by Feb. 4, and to instruct those named to be present for the assembly Feb. 5.

Navy Names Deadline Date for Applications

Deadline for applications for the Naval ROC program is February 13.

The Naval program is open only to those who are now in the Reserve program and who want to become officers in the Navy. The plan is divided into the following phases: the Reservist must attend a summer camp for eight weeks for two consecutive summer. This total of sixteen weeks is spent at a special school at Newport. R.I. Upon successful completion of this training the individual is commissioned as an officer in the Navy. He then serves two years on active duty.

As I See It

by Lemoine "Lee" Barr

. . . the proposed Bricker amendment will create a lot of discussion and wrangling in Congress this year.

Here's the gist of the amendment: Section one states that "a provision of a treaty which conflicts with this Constitution shall not be of any force or effect." This "Constitution" is not referring to "The Constitution" which has stood for a century and a half since it was adopted — it refers to the Constitution that would be radically altered by the Bricker amendment.

The radical alteration to "The Constitution" is to be found in Section two: "a treaty shall become effective as internal law in the United States only through legislation which would be valid in the absence of treaty! This section would restore to each and every state the power to nullify treaties which they gave up when they adopted "The Constitution."

Under Bricker's amendment a treaty would have to first be approved by the President and two-thirds of the Senate. Secondly, it would have to be enacted as an internal law by a majority of both Houses of Congress. Thirdly, if the treaty deals with property rights, commercial rights, fisheries, the taxation of aliens — it would have to be enacted by the ninety-five legislative chambers of the forty-eight states and be approved by the forty-eight governors.

. . . not only would this proposal make it a lengthy and difficult problem to make a treaty but it would also show the distrust we have for those we elected to high government office. Congress has, under "The Constitution," the power to repeal any treaty. Under the Bricker Constitution we would lose the greatest part of our treaty making power. There would be no remedy available for the evils resulting from our own self-imposed impotence.

. . . in this year of 1954 — and Congressional elections — there will be many congressmen coming up with legislative acts for the good of our country. Many of these acts will be constructive and good. Many will not.

. . . Congress will decide, after due deliberation, the merits of the Bricker amendment. We will then have to abide by its decision.

"UNUSUAL" . . .
That is what our customers say about our furnishings and clothing — All moderately priced.
THE TOGGERY
18 S.E. FOURTH
and
ROSS CENTER

STROUSE & BROS.
THE STORE
for YOUth
main at second

WARREN BESING
GULF SERVICE STATION
Division and Spring
Ph. 6-0072

H. HERMANN
FINE CANDIES
SINCE 1860
123 Main St.
2517 Washington Ave.
Ross Center

See FARRELL For
That new watch that you were expecting from Santa Claus and didn't get.
Authorized Dealer
ELGIN — BULOVA
Also expert watch repairing
Farrell
YOUR NEIGHBORHOOD
JEWELER
608 S. Weinbach at Lincoln
PH. 6-6431

Look again...it's Ice Cream!
PECAN FUDGE TARTS
FEATURE OF THE MONTH
Ideal
Quality Chekd
ICE CREAM

FOR RENT
KIMBALL Pianos
ALL BRAND NEW!

Then if you decide to buy the Piano within 4 months, all rental money will be deducted from the Purchase price.
Call 2-0448 for details.
Home of the Hammond Organ
HARDING MILLER MUSIC COMPANY
518-520 Main

"THIS SIX BOTTLE CARTON OF DOUBLE-COLA IS MIGHTY HANDY AND ECONOMICAL WHEN UNEXPECTED GUESTS DROP IN!"

Ex-Hoosier Princess NowModelsAbroad

By Jerry Newhouse

Mrs. Kurt Kaufman, nee Barbara Vaughan, attended Evansville college in 1948-50. Now she attends fashion shows, as a model, on the European continent.

While at Evansville, Mrs. Kaufman was the 1950 winner of the Hoosier Princess contest. She married Mr. Kaufman, a Phi Beta Kappa graduate of Wabash college, in the fall of 1952. Immediately after the marriage the couple sailed for England. Mr. Kaufman had a Fullbright scholarship to study organic chemistry at Oxford university.

Even though she had had very little experience as a photographer's model, Mrs. Kaufman rapidly became a prominent fashion model in England. Since her arrival there she has appeared in full-page pictures in English magazines, including Vogue, Woman's Own, Illustrated, Picture Post, Vanity Fair and Ambassador.

The Chemist and his wife made a two-and-a-half month tour of the continet last summer. Stopping in Paris for one week, Mrs. Kaufman fulfilled assignments for the French magazines Figaro and Elle. She was photographed in creations by Maggy Rouff, Balmain and Jean Desses.

More recently she became a full time model for the English designer, Mattli, with photographic work as a sideline.

To enhance her enchanting career, the Hoosieress was given a screen test and was offered the part of an American girl in a British movie. However, the British Ministry of Labor refused her the necessary actresses' working permit. Their excuse was, too many British actresses were without work.

Although she could not be an actress, she has appeared on television as a model in a short film. The film showed how a dress is designed, cut, made and presented at the first showing of the season.

Eventful was, and is, the life of this ex-Evansville coed.

Banquet Honoring Pledges Given by Acacia Fraternity

On January 24 the Acacia fraternity held a banquet honoring its new pledges. The dinner was held in the Great Hall of the Union building at 12:30 p.m. with Dr. Norman Long as toastmaster.

Sam Laubscher, president of Acacia, introduced the pledges to the attending parents and alumni, after which a roast-beef dinner was served. Approximately 100 guests were served at the banquet.

After the dinner, Edward Ortmeyer spoke on the fraternity's history. His speech was followed by a talk on fraternity life by the Acacia national secretary, Dick Poppel.

Honored guests were the Rev. and Mrs. Charles E. Zapp, Mr. and Mrs. Clarence Kreiger and Mr. and Mrs. Kenneth Wattam. All are representatives of the Shrine Luncheon club. The Rev. Mr. Zapp is a thirty-third degree Mason.

Three $100 Awards Offered for Poems Created by Women

In conjunction with its February publication of the Dylan Thomas' verse play, "Under Miilk Wood", Mademoiselle magazine is offering two $100 Dylan Thomas Awards for best poems by young women writers. One prize will go to women college students under thirty, the other to women under thirty who may or may not be college graduates.

The publication of the Thomas play marks a literary milestone for fashion magazines. Thomas, who has been called the modern Keats, handed his revised manuscript to Mademoiselle's editors only a week before his untimely death at the age of thirty-nine. This first publication of the play, illustrated by exclusive pictures of Thomas at home in his native Welsh village which inspired the play, may well become a collector's item.

Poems submitted to the Mademoiselle contest may not have been published previously except in college publications. No writer may send in more than three poems. Entries should be typewritten, double-spaced on white paper. The contestant's name, address, age and "in college" or "not in college" should be clearly marked.

Judges of the contest are Mademoiselle editors. The deadline is April 15, 1954. Send poems to Mademosille Dylan Thomas Award, Mademoiselle Magazine, 575 Madison avenue, New York, 15, New York.

Moving Fingers

by Jerry Newhouse

FABLE FACTS TO REMEMBER — students are you aware that this college has been progressing since 1854 (100 years)?? That's right, for 100 years this school has been on the march unhindered by the Civil War, the Basic Reconstruction Act, Roosevelt's Rough Riders, WW-I, Women's Suffrage, Jelley-Roll Morton, the Roaring Twenties, Hoover, the Fair Deal, WW-2, the New Deal, Police Action, the Vice-squad, Stan Kenton and the Iron Curtain.

Jerry Newhouse

Ol' E.C. got started when a chap named Moore decided to start selling books in his general store. Using cretion, Moore bought 5,000 copies of Ned's First Reader, Little Richard's Almanac and unexpurgated editions of Tales From the Arabian Nights, and sat back awaiting customers. However, trying as he did, he couldn't sell a book and for five years hence nary a customer came to buy one.

Finally ol' John (ol' Moore's first name) decided he'd better find someone to buy the books before they drove him to bankruptcy. One day while pondring the buyer problem, he pulled one of Ned's First Readers from the shelf and thumbed through it. My Gosh! he thought, this book was written for college students, and after pulling down copies of the other two books, came to the same conclusion about them. Woe and alas!! ol' John knew no college students and he knew not where to find them.

For weeks ol' John searched the country side trying to find the whereabouts and habitat of college students. His efforts were fruitless, and his mind was heavy with worry. His dreams were filled with visions of college students (mostly coeds) running in the general store to buy books.

It came to pass that a college boy named Joe, on his way home for the summer, stopped in the general store for a bit of snuff. Ol' John asked Joe the question he asked all strangers, "Joe do you know where college students hang out?" "Of course," replied Joe, "in the Union building." "You mean Joe," said John," that if there was a Union building in this town students would hang out there?" "That's right John," said Joe, who thereupon departed. OH JOY!! thought ol' John, all I have to do is build a Union building and I'll become rich.

Taking his last $3,000 dollars, ol' Moore hustled it over to the local contractor and told him to build a Union building atop yonder hill. This the contractor did.

College students came on foot, on horse, and in canoe to sit in the new Union building and attend the classes that were required in order to sit in the Union building; namely Ned's 101, Little Richard's 203 and Spice of Life 277. These were the first courses offered by, what is now, E.C.

FREE!
One Year's Subscription to the Magazine
"SEVENTEEN"
With Your Membership in Our
SWEATER CLUB
Choose 5 Sweaters NOW and Place in
LAY-AWAY
Stop In For Complete Details
ADRIAN'S
516 Main

DRINK
ROYAL CROWN COLA
Best By Taste Test

MOORE TYPESETTING CO.
6 S. E. First Street
Phone 3-1214

WILLIAM HOLDEN says: "My Dad, a chemist, wanted me to follow in the business. But I got the play-acting bug in school and college. I was in a small part at the Pasadena Playhouse when they picked me to test for 'Golden Boy'. I never worked so hard in my life. But the success of the picture made it worth it!"

I'M FOR CAMELS! I'VE FOUND THEY GIVE ME EVERYTHING I LIKE IN A CIGARETTE — GENUINE MILDNESS, REAL FLAVOR. YOU'LL LIKE CAMELS, TOO!
William Holden
Star of "Forever Female"

Start smoking Camels yourself! Make the 30-day Camel Mildness Test. Smoke only Camels for 30 days — see for yourself why Camels' cool mildness and rich flavor agree with more people than any other cigarette!

for Mildness and Flavor CAMELS AGREE WITH MORE PEOPLE THAN ANY OTHER CIGARETTE

Suggestions Could Win You Money

by Ken Curtan

"What would you like to see happen on Evansville's campus in observance of our centennial year? What could students do?" After reading Lee Barr's column in last weeks' Crescent, his description of some of the observances of Newburgh's celebration, many of you may have some other ideas. The beard growing contest, for example, or something else may have started you thinking along similiar lines about a campus celebration for everyone and wondered just what could be done to get a few of our ideas considered.

The Crescent staff feels sure there are students here on the campus who are concerned about the Centennial observation and the students participation in it. Thus, as a means of sounding out students as to their suggestions on these activities, the Crescent staff is offering to students a sort of a "bribe." To the person making the best suggestion for a Centennial celebration idea, we will give ONE-HUNDRED pennies.

This selection will be made by the staff and the Centennial committee, and the winner will be notified personally. Just think, no box tops to send in, no coupons to clip and save, just an honest-to-goodness old fashioned, easy way to make a "buck." All you have to do is to write (we feel sure every college student can meet this requirement) your suggestion on a paper and either bring it to the Crescent office or give it to a member of the Crescent staff. We will be swayed, however, by the neatness of the entry and its originality.

A deadline will be announced in the next issue of the Crescent. This is your college and here is a chance to voice an opinion on an important topic concerning student participation.

Lincoln and Weinbach
Your Nearest
WOODS REXALL
DRUG STORE

Now . . .
A HUB STORE
in
Ross Theatre Bldg.
FINE HATS & FURNISHINGS
THE HUB
HENRY LEVY & SONS
427-429 MAIN STREET
Ross Theatre Bldg.

Engraved Stationery
Cards - onnouncements - Invitations
For all Personal and Business Uses
Nussmeier Engraving Co.
23 S.E. Second St.

FOR A
GOOD USED CAR
OR
NEW PONTIAC
SEE JERRY TISSERAND
BOB WRIGHT MOTORS
6th and Wallnut Ph. 2-3219

Centennial Sketchbook

By Ralph Olmstead

Dr. Earl E. Harper (president of Evansville College 1927-1936) often referred to Moores Hill College and Evansville College as the Old and New Testaments. He liked to point out that each would be much less meaningful without the other.

Mr. Olmstead

In developing the idea, he took a thought which I believe was originated by Dr. J. P. D. John, professor and president of Moores Hill College and later professor and then president of DePauw University. It was this, speaking of course of the Bible only since he did not live to see Moores Hill College close or Evansville College open:

"The Old (testament) is unfolded in the New; the New is often enfolded in the Old."

You can see how this can be applied to the two colleges. Evansville College is the unfolding and developing of Moores Hill College. Yet except for the old school, Evansville College would have much less meaning and significance than it has. It is what it is because of the old school.

For example, except for Moores Hill College we would not now be celebrating a centennial with all its historical interest. In fact, very likely there would be no Evansville College at all. It appears then that we owe a debt to the founders and those who, coming after them, carried on the old school for sixty-five years.

Neither Evansville College nor Moores Hill has ever made any apologies for the religious emphasis which it strives to maintain, nor will it ever do so, I hope. The need for a religious emphasis and atmosphere in a college is greater now than it was when Moores Hill was established, or any time since.

Yet, ever since 1854, the college has been non-sectarian. Though Moores Hill College was a Methodist college, a charter member of its board was a Baptist preacher, Dr. Connelley.

The charter of Evansville College provides that no student shall ever be barred on account of his sectarian beliefs. While one-half the present board of trustees is appointed by the Methodist Church, one-fourth are appointed by the Evansville Chamber of Commerce, and the other fourth are selected by the other trustees.

Faculty Recital Given by Heim

Norman Heim, instructor of music at Evansville College, will be presented in a faculty recital Thursday, February 4, at 8:15 p.m. in the Great Hall of the Union building.

Playing with Mr. Heim on the program will be Ralph Waterman and Minas Christian. Mr. Waterman, associate professor of organ and music theory, will play the piano; Mr. Christian, associate professor of music, will play the violin.

Included in the program will be "Concertstuck," by R. Gallois Moontbrun; "Sonata in B Major."

Beta Alpha Kappa Student Party Is Planned for Sunday

BAK will hold a party Sunday night open to the entire student body at the Chicken Coop from 7-11.

The cost of the party will be 50 cents for stags or $1.00 per couple. Any additional information as to the directions on finding the Chicken Coop or arrangements for the party may be obtained from any officer of the club or member, announced Joan Bugg, president.

TWO CONVENIENT LOCATIONS
2217 W. FRANKLIN
Phone 3-5205
525 LINCOLN
Phone 2-3594
Your Favorite Records
SPINNER SANCTUM
WIKY AM FM
delivered by YELLOW CAB free of delivery cost!
BOB SCHAAD CO.
WHERE THE TRI-STATE BUYS ITS RECORDS

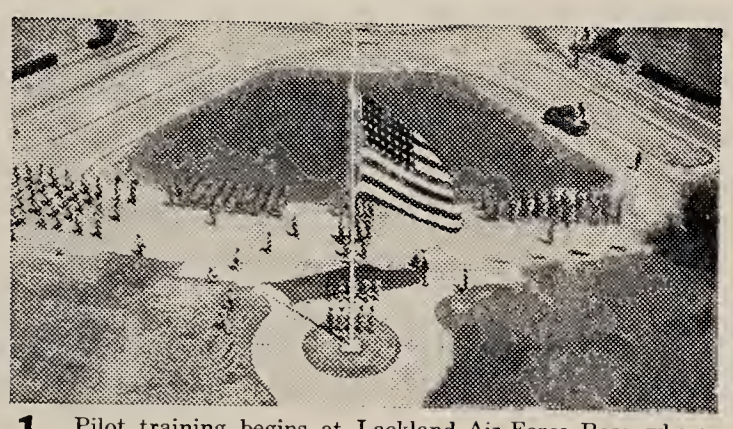

1. Pilot training begins at Lackland Air Force Base, where Aviation Cadets get 3 months of officer indoctrination.

College Men!

Fly with the Finest in the Air Force

QUALIFIED APPLICANTS WIN WINGS AS AIR FORCE LIEUTENANTS, EARN OVER $5,000 A YEAR!

2. It's a hard grind, but Cadets also find time to relax.

3. In primary training the Cadet flies his first planes, a Piper Cub, and this T-6. Later he will fly the more advanced T-28.

● For a fast, exciting and rewarding career, make your future in the sky as an Air Force pilot. As a college student, you are now able to join that small, select band of young men who race the wind in Air Force jets. You'll have the same opportunities to learn, advance and establish yourself in the growing new world of jet aviation.

Fly as one of the best

The pilot training you get in the Air Force is the best in the world—the kind that makes *jet aces*. You'll learn to fly the fastest, latest planes in the air—and fly them safely and well. Those who look to the skies will look to *you* for leadership and confidence.

Into a brilliant future

You'll graduate as an Air Force lieutenant, earning over $5,000 a year. Your Air Force wings will serve as credentials for important positions both in military and commercial aviation. Air Force wings mark you as the very *best* in the flying profession.

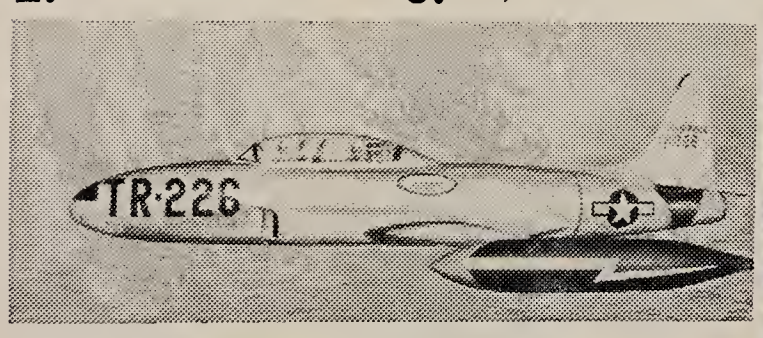

4. After flying conventional planes, he moves on to jets... going up with an instructor in this T-33 trainer.

5. He wins his wings as an Air Force officer, earning over $5,000 a year.

How to qualify for Pilot Training as an Aviation Cadet!

To qualify, you must be at least a high school graduate. However, you will be of more value to the Air Force if you stay in college, graduate, and then volunteer for training. In addition, you must be between the ages of 19 and 26½, and in top physical condition. If you think you are eligible, here's what you do: Take your high school diploma or certificate of graduation together with a copy of your birth certificate down to your nearest Air Force base or recruiting station. Fill out the application they give you. If you pass your physical and other tests, you will be scheduled for an Aviation Cadet Training Class.

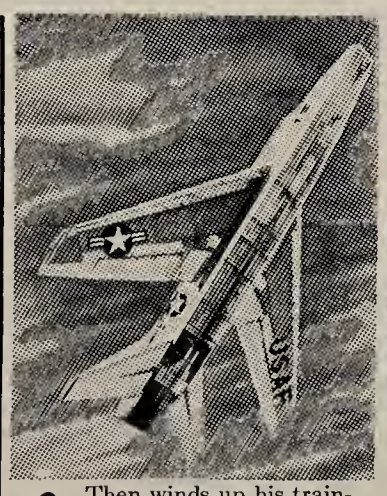

6. Then winds up his training with the latest and fastest planes in the air.

7. He's *tested* those silver wings . . . And won the respect and admiration that go to every jet pilot in the United States Air Force! From now on he'll rule the skies in an Air Force jet.

U.S. AIR FORCE

WHERE TO GET MORE DETAILS:

Contact your nearest Aviation Cadet Selection Team, Air Force ROTC Unit, or Air Force Recruiting Officer. Or write to: Aviation Cadet, Headquarters, U. S. Air Force, Washington 25, D. C.

Captain Dick O'Risky chalks up another good score as the Philo Four Roses bowled their way into the first half championship of the EC bowling league at Franklin Lanes. Standing around O'Risky are (left to right) Paul Kinney, John Eger and Gene "Ado" Blackman. The league is composed of 12 teams that bowl on Thursday afternoons.

Philo Four Roses Snare First Half Championship in EC Bowling League

First-half play ended last week in the Evansville College bowling league with the Philo Four Roses six games ahead of the runner-up BAK squad.

The Philos, composed of Capt. Dick O'Risky, John Eger, Paul Kinney and Gene "Ado" Blackman, outrolled their opponets, losing only one match to the runners-up. They also walked away with two team records for the first half; they were, high team total for three games, 1921 pins, and the high team single with 683 pins.

High averages for the first half are held by Wilbur Cockrun of Crockrun's Cockies with a 162 average and Ralph Coleman of Walker's Walkers with an average of 158. Averages of the winning combination were O'Risky, 146; Eger, 146; Blackman, 147 and Kinney 131.

Scott to Captain Footballers

Bob Scott, junior guard, was elected captain of the football squad for the 1954 season at a special meeting of the squad last week.

Scott is the president of the "E" club and was voted the most valuable player on the team last season. He was also named to the all-ICC team in 1952.

In addition to the election the members of the team were measured for their sweaters and plans for the all-sport banquet were discussed.

When you pause...make it count...have a Coke

BOTTLED UNDER AUTHORITY OF THE COCA-COLA COMPANY BY
Coca-Cola Bottling Works of Evansville, Inc.
"Coke" is a registered trade-mark. © 1954, THE COCA-COLA COMPANY

Aces Play DePauw Wednesday; Walker Receives Injury

By Jack Combs

Evansville College will be trying for a revenge win when it meets the DePauw Tigers at the Armory next Wednesday night. The Tigers tripped the Aces 81 to 62 at Greencastle on December 5 in the opening ICC conference game.

The first game between the two schools was a hard fought contest all the way with the boys from DePauw pulling away in the fourth quarter by hitting eight field goals in 10 attempt. Evansville led early in the contest 10-3 but failed to hold the lead, and the game was tied at 22-22 in the second quarter. The lead changed hands seven times in that period and the Tigers pulled ahead 36-36 at the half. The Aces tied the game at 37-37 in the third period but the Tigers again pulled ahead, this time to stay.

The Purple Aces made up for one defeat last Saturday night when they ran over the Ball State Cardinals 89-65. The Cards had defeated the Aces 67-65, at Evansville two weeks before. With Bob Walker out for at least four weeks his two running mates from Central, John Harrawood and Bob Wessel, took over where he had left off to lead the Ace scoring attack with 20 and 18 points. Evansville scored 27 points in the final period and hit 44.7 per cent of their shots for the evening to win going away.

Kentucky Wesleyan edged out the Macmen, 70-69, at the Sportscenter on January 21 in an overtime contest that saw the Aces trail for most of the game and then saw Harrawood hit three straight baskets to give the Aces a 66-63 lead wih 16 seconds to play. Wesleyan then tied the game on a basket and a free throw and went on to win in the overtime. Harrawood connected for 29 points to lead the Aces.

Pool Tourney Led by Kelly

All third round games of the annual Union Pool Tournament were to be played off by this afternoon with the winners advancing into the quarter finals of the single elimination event.

Fred Kelly led the way into the semi's early this week by beating Bob Martin for the semi-final berth. Kelly has the high game record for the year with an 86 posted for his next opponent to beat. He also has the high accumuative record, with scores of 59, 49, 54, 71 and his 86.

Other early leaders among the cuesters are Bob Payne, John Massey, Jim Nichols and Jack Franke. Quarter final matches are scheduled February 1-5, semi-finals 8-12 and the finals being played through the week of the 15-19. The top players of the tournament will be the Evansville representatives in the National Telephonic Tournament to be played later this year.

SALE

ON

SPORT

SHIRTS

AND

JACKETS

Here is a chance to save a few bucks . . . Stop in and see what we have —

LINCOLN and WEINBACH
HALLERT'S

Athletic Manager Named by Board

Rolland M. Eckles, Evansville College graduate, was named last week to fill the position of Athletic Business Manager of the college by the Athletic Board. He will replace Gene Robinson, whose resignation will be effective Monday.

A social-science major with a minor in selling, Mr. Eckles graduated cum laude in 1949. While at Evansville he was a member of Pi Kappa, now Delta Kappa, Pi Gamma Mu and the International Relations Club. He has been employed for the past eight months on a managerial training program at International Harvester.

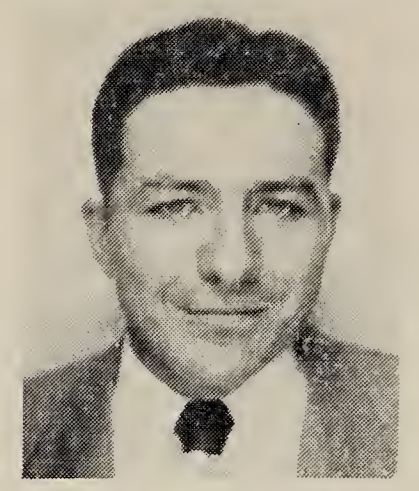

Mr. Erkels

Mr. Eckles has had over four years experience in teaching and athletics, serving as athletic business manager and teacher at Jasper high school from 1949 until 1952, secretary-treasurer of the Southern Indiana Conference during the school years of 1951-52 and 1952-53, and social studies teacher at Reitz high school during the 1952-53 school year.

As a result of his experience as an officers of the SIAC and his position at Jasper, he has become well acquainted with the coaches and other individuals interested in the athletics of Evansville and Southern Indiana. He has also gained a wide working knowledge of such phases of athletics as scheduling, finance and general administration.

Cage Chatter

By Don Bernhardt

Success Triumphs Over Defeat

Teams come and go with the years. Some bring fame and fortune to the school. Others don't. The teams that post brilliant winning marks capture the memories and imagination of the fan, who in turn reglorifies the victors tenfold with the passing of each year, creating legendary accomplishments. But the team that nurses defeat soon slips into oblivion.

Evansville has produced but one squad in the past decade that falls into the legendary category — and that aggregation is still going strong in an independent ball club in Evansville. The 1950-51 club, fashioned around major college castoffs included Bob and Jim Barnett, Harry Axford, Larry "Dude" Holder, Bob Sakel and Bob Northerner.

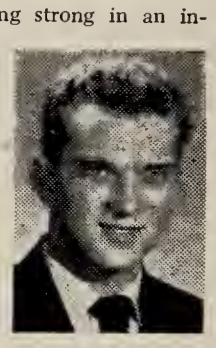

Bernhardt

This band of Aces accomplished unprecedented feats including beating Western Kentucky some 35 points, and steam-rolling the Dayton Flyers, a club that went to the NIT finals in New York that year. It is this team that never fails to get in the conversation when Evansville College basketball is discussed . . . and rightly so.

Last Sunday, three of the first five members, Holder, Barnett, and Axford starred with a K&W Shell five which upset the Indianapolis Mercurys.

Aces Have Great Potential

Watching the slick, clever maneuvers last Sunday brought to mind the key-note of the 1951 squad — teamwork and attack which solidified and improved from the opening game. That team did not possess a truly great individual star, but all five together formed the greatest squad that ever performed for Evansville.

This year's team, which has taken only seven of 15 starts at press time, has been handicapped by the absence of two factors which were prominent in 1951. First, Coach Arad McCutchan was forced to shuffle and reshuffle his lineup when stars of the past failed to live up to pre-season ballyhoo — creating the second deficiency, inadequate teamwork.

"Mac" apparently took a remedial step some three weeks ago when he brought up his youth. Last Saturday freshmen John Harrawood and Bob Wessel sparked the win over Ball State. Roscoe Bivin, Frank Healey, Gene Wilm, Jim Burch, and Ken Herrenbruck also starred and will be back in the Purple corps next season to form the nucleus of a team that has the potentiality to supplant the 1951 club in the memories and record books of Evansville College.

Acacia, Cottrell Leading League in Wins, Points

George Cottrell continued to lead the Intra-mural scorers and his undefeated Acacia fraternity team after the first four nights play. Cottrell has scored 87 points in four games for an average of better than 21 points per game.

On Wednesday night of last week Mouse's Rats scurried to a 45-26 decision over Alcholics Synonymous; the Freshmen Boys eked out a win over the Newman Club, 37-35. The Philo Black Nights also conquered Teddy's Bears, 45-28, and Acacia beat the Phi Zetas, 74-56, with Cottrell getting 28 points. Other high scorers for the evening were Jim Nichols of the Neuman club with 14 and Van DePriest of the Philos and Tom Marshall of the Rats, each with 11 points apiece.

Thursday night Phi Zetas beat the Freshmen Boys, 69-63, with Fran Will of the Freshmen getting 25 points for high honors. Cottrell led Acacia fraternity over the Philos, 53-48, with 21 points, and SCA beat Teddy's Bears, 41-30. The Newman Club beat the Alcholics, 54-33, in the evening finale.

The next games to be played will be on February 5 starting at five o'clock in the Armory .

THICK MALTS

IDEAL
ICE CREAM

Grill Service
Curb Service

DRIVE IN
COLLEGE CORNER

On Lincoln — Across From The College

Open — 10 a.m. — midnight

LOMAX-NICHOLSON
Your
Sporting Goods Store
20 S. E. Second St.
Phone 5-9411

Tomorrow Last Night for Play

Tomorrow is the last night to see Maxwell Anderson's, "Elizabeth the Queen," another E.C. Thespian production. Curtain time is 8:15 in the college auditorium, and tickets can be purchased at the door.

The play is basically a love story between Queen Elizabeth and Lord Essex, but it is not factual. Mr. Anderson often takes true historical characters and writes of them as fiction, disregarding all historical fact. Myra Kasey plays Queen Elizabeth, and in the romantic lead, is John Wilson, as Essex. Sir Robert Cecil is played by Bob Rundell; Penelope, Elizabeth's lady-in-waiting, by Carol Chenowith. Ron Hamilton is cast as the chivalrous Sir Walter Raleigh.

Bill Monical is cast as the elder Lord Burleigh; Carroll Rickard as Bacon and Doug Barthlow as the Fool. Also in the cast are Bess Mullet, Jo Anne Frohbeiter, Martha Powell, Don Griffith, Bob Craw, John Koehler, Ron Garber, Lowell Foster and Charlie Fisher.

Due to the crowded conditions backstage the Thespians innovated a new twist in dressing rooms. A huge Allied Vans Truck has been backed up to the stage door and a tarpaulin thrown over the top, thus adding a complete new room for the cast to dress in.

Solo and Ensemble Contest Is Planned

Saturday, Februrary 6, has been set as the date for the annual District Solo and Ensemble Contest. Evansville College will again be the host.

Students from all over the Tri-state will compete in classes for medals and criticisms in an effort to win a first division rating and a chance at the state contest held later.

There are 875 solo, ensemble groups both instrumental and vocal, divided into four classes, A B C and D. Each school is placed in one of these divisions. Judges are being chosen who will rate the individuals on several points. So far, more than 800 applications have been received and a large turnout is expected.

Jaebker To Receive His Doctors' Degree

Orville J. Jaebker, assistant professor of history at Evansville College, will receive his doctorate from Indiana University, February 7.

Originally from Ft. Wayne, Mr. Jaebker earned his bachelor's degree from Concordia Theological Seminary in St. Louis, Mo., and a master's degree in history and political science from Indiana University.

Before coming to Evansville College in September 1952, Mr. Jaebker taught at Hanover College and was a graduate assistant at I.U. for four years. During three of those years he was also a Teaching Fellow in the department. Last February 8 he was ordained a minister in the Lutheran Church.

Although he has already received his Ph.D., Everette Walker, Director of Student Personnel and assistant professor of sociology at the college, will also participate in the exercises.

Campus Hit Parade

1. Red Top — King Pleasure
2. I Get oC Lonely — Four Knights
3. Tenderly — Stan Kenton
4. It Happened Once Before — Four Freshmen
5. The Creep — Stan Kenton
6. Stars Fell On Alabama — Stan Getz

National Awards Offered to Girls

Two national scholarships for college senior girls are again offered for 1954-1955 by the Katharine Gibbs School. These awards were originally established in 1935 and are in memory of Mrs. Katharine M. Gibbs, founder and first president of the school.

Each scholarship consists of full tuition for the secretarial training course, plus an additiona cash award of 500. Thel wi$nners may select any one of the five Gibbs schools for their training — Boston, Chicago, New York, Montclair, or Providence.

Winners are chosen by the Scholarship Committee on the basis of college academic record, personal and character qualifications, and potentialities for success in business.

Each college or university may recommend one candidate, and each candidate must have this official endorsement. Students who may be interested in trying for one of these Katharine Gibbs awards may obtain full information from the Dean or the personnel office.

When you dress up reol George or when you're cool cot be sure to take pictures while you're looking like thot. Get Fresh Film ot

Smith & Butterfield

305-307 Main St.

Phone 2-3261

NOW IN EVANSVILLE!

Roll Paper Press Equipment To Print and Glue Carbon In One Speedy Operation

NO NEED TO SEND CARBON-INTERLEAVED BUSINESS FORMS TO FAR DISTANT CITIES AND WAIT MONTHS

Exclusive in 150 Mile Radius at

Krieger-Ragsdale

Printers and Lithographers

109 S. E. SECOND DIAL 4-9265

For Service — Economy Use

EVANSVILLE'S PROFESSIONAL LAUNDRIES

Atlas Laundry & Cleaning Co.

Best Launderers & Cleaners, Inc.

Krauss Cleaners-Launderers

Pearl Launderers & Cleaners

Peerless Laundry & Cleaning Corp.

White Swan Laundry & Cleaners

SMOKE REGULAR OR KING-SIZE CHESTERFIELD...

AMERICA'S MOST POPULAR 2-WAY CIGARETTE

THE QUALITY YOU WANT

No matter which size Chesterfield you buy you get the same *premium quality* cigarette, and all the flavor and mildness that goes with it! You get the world's best tobaccos, selected by Chesterfield buyers with the help of our research chemists . . . and proven, by actual tobacco tests, to be ***highest in quality.***

THE LOW NICOTINE YOU WANT

Before we buy tobaccos for Chesterfields, our laboratories take samples from all over the tobacco country and analyze them for low nicotine content. The extra care pays off! In recent "tobacco tests," the six leading brands of cigarettes were chemically analyzed. The findings: of them all, Chesterfield is highest in quality — ***low in nicotine.***

THE PROOF YOU OUGHT TO HAVE

A group of Chesterfield smokers have been examined by a doctor every two months for almost two years. 45% of them — on the average — have been smoking Chesterfield for well over 10 years. The doctor's examinations show . . .

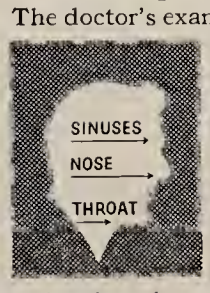

no adverse effects to the nose, throat and sinuses from smoking Chesterfield.

Consider Chesterfield's record with these smokers — with millions of other smokers throughout America. Change to Chesterfield and enjoy the taste and mildness you want — highest in quality—low in nicotine—best for you!

Enjoy the **TASTE** and **MILDNESS** you want

CHESTERFIELD
BEST FOR YOU

Copyright 1954, Liggett & Myers Tobacco Co.

Centennial Year 1854-1954

The Evansville
CRESCENT

Vol. XXXV | Evansville, Indiana | February 5, 1954 — No. 13

MARTERIE TO PLAY HERE

Stiles To Play For Sororoity Pledge Dance

A Valentines day atmosphere will be the theme of the Panhellinic sponsored pledge dance, to be held February 12 in the Great Hall of the Union building.

Danny Stiles and his combo will play for the footwork of campus sorority and fraternity members. All sorority hopefuls will be required to grab a guy and attend the non-stag affair.

Priee for the informal hop will be one dollar and fifty cents per twosome. New pledges will be honored at the dance for their excellent choices of sisters or brothers.

Bess Mullet and the rest of the AOPi girls will advertise and publicize the dance, with the Beta Sig sisters handling the favors. Refreshments will be the doing of Phi Mu women and Chi Omega will decorate the scene of the struggle.

Centennial Prom Date Announced

The 1954 Centennial Junior-Senior prom will be held on May 13 in the National Guard Armory from 9 to 12 p.m.

Committee for the dance include Ado Blackman, chairman; Sam Laubscher, tickets; Bill Adkins, programs; Ken Lensing, publicity; Don Roth and Bob Kettlehut, program; and Pat Harris, deeorations.

Seleetion of a band has not been made yet.

Gene "Ado" Blackman, is an accounting major and a member of Pi Epsilon Phi fraternitity. He is also past-president of BAK. Mr. Blackman has announced that the dance will be open to the entire student body.

MAN PLAYS A LOT OF HORN — Ralph Marterie, above, holds the trumpet that holds forth over the headliner band of 1954. The popular Mercury recording star and his orchestra, chosen by the nation's disk jockeys as one of the top bands in the land, will play for the 1954 edition of the AFROTC Military Ball. Marterie and his trumpet have been in demand by bands all over the nation in the past and when he formed his own outfit it become an immediate success. Some of his well known orchestrations are "Caravan," "Crazy, Man, Crazy" and "The Creep."

Late News Breaks

Two new names have been added to the fraternity pledge lists. They are George R. Baxter who has pledged Pi Epsilon Phi fraternity and Raybourne Bailey who has pledged Phi Zeta fraternity. Both names were omitted from the eligibility lists earlier de to a mix-up in the transferrng of names from the pledge lsts.

William Pengally, International Harvester, wll speak at the BAK meeting Monday morning. The topic of his address will bbe "Pubblic Relations."

Thomas S. Harding, head librarian at Evansvlle College, has attended the Mid-winter meeting of the American Libbrary Association in Chicago during the last week. Mr. Harding has been wth Evansville College since 1948.

'Crazy Man Crazy' Man Signed By ROTC Unit

Ralph Marterie and his Downbeat orchestra have been signed to play for the third annual AFROTC Military ball. The dance will be held in the Armory on March 25.

One of the most popular orchestras in the nation, both by way of recordings and personal appearances, Materie and his crew were selected by Billboard magazine as the headline band for 1954.

Marterie waxings especially familiar to Evansville College students as well as students all over the nation, are "Pretend," "Caravan," 'Crazy Man Crazy," and his current hit, "The Creep." His trumpet, the instrument which has gained him much of his personal fame, will trademark "the sounds with the danceable beat "at the Ball this year.

Dejay Favorite

Before he formed his own group and gained the vote of confidence from the nation's disk jockeys Marterie was known for his trumpet playing with such famous radio orchestra conductors as Paul Whiteman, Percy Faith, Frank Black and John Scott Trotter. His trip to Evansville will be part of his tour of midwestern colleges and universities, including stays at Ohio State, Depauw, Chicago University, Indiana University and the University of Illinois.

Three Hour Stint

The Ball this year will start at nine and finish at 12. The dance will be formal, with cadets wearing the regulation formal uniform including white shirt and black, square-end bow tie. There will be no corsages.

All Evansville College students and alumni will be welcome at the dance. People other than those connected with the college may come to the dance if sponsored by a cadet. Tickets held by outsiders must have the signature of the sponsoring cadet on the space provided on the back of the ducat. The cadet will be responsible for the admission and conduct of each person he sponsors at the Ball.

Tickets for the dance will be priced at four dollars per couple and may be purchased from any AFROTC cadet on the campus. The ducats will probably be available for purchasing early next week.

Know Their ABC's

The precedent of broadcasting a portion of the dance over a national network will probably be followed again this year. Currently, local radio station WJPS is working with the American Broadcasting Company to secure the airways from 10:30 to 10:55 for a twenty-five minute broadcast of the ball.

Lady Colonel

The election of an Honorary Cadet colonel will take place Friday, March 5 before an assembly of the entire cadet wing. The coeds selected for the honor will reign over the ball this year and will perform the functions of honorary codet colonels for the rest of the school year.

All in-phase junior girls and all out-of-phase coeds who would not otherwise be eligible at a later time, are eligibble for the honor.

Noted World Traveler Will Speak Here

Convocation speaker for Wednesday, February 10, will be Dr. Ruth Parmelee. Her speech will be in connection with the annual World University Service drive to help needy students.

A medical missionary, she will speak on the subject, "Students Helping Other Students."

Born In Turkey

Dr. Parmelee was born in Trebizond, Turkey, of missionary parents, the Rev. and Mrs. M. P. Parmelee. She came to the United States at eleven years of age. She attended Oberlin college, the University of Illinois, Intership Philadelphia, Women's Hospital and the Harvard School of Public Health.

During her years of serving as a missionary she has visited countless foreign lands, including Greece and the Middle East.

In 1945 she was assigned to the UNRAA to serve as Regional Medical Officer for the Cyclades Islands.

Returns to Greece

In 1948 she returned to American board work and was then sent back to Greece, the land of her most extensive contributions as a missionary. In 1953 she was appointed by H. M. King Paul of the Hellenes as "Commander of the Royal Order of Efpiia" (Beneficence).

Kampus Kapers Will Open Two Night Stand in Union on Monday

The 1954 edition of Kampus Kapers will open for a two night stand next Monday, February 8 at 8 p.m. in the Great Hall.

The production, entitled "Centennial Revue," will have as its theme the last hundred years of Evansville College and the world, particularly college life and dating. Admission will be 75 cents per person.

Old Narrator

The show will have a narrator in the form of a grandfather showing his teenaged grandson the family scrap book, which is a record of world and local events since 1854.

The first act is the Fabulous Fifties by Pi Epsilon Phi. It consists of a take-off on "Carmen," which was written during the 1850's, and stars Bob Kettlehut as Carmen.

The 1860's are portrayed by the International Relations Club. Narrated by Bob Porro, this skit portrays college life during the Civil War days.

Campus Chorusline

A tap dance routine by Carol Schoolfield, Joan Hamel and Beverly Smith represents the Seventies, and then come the Exciting Eighties, as conceived by Chi Omega. The 1886 opening of the Sears, Roebuck catalog-order house is the basis for this musical style show number.

For the Naughty Nineties the Phi Mu sorority is planning a Moulin Rouge can-can act.

Next comes the turn of the Century and the succeeding decade as viewed by the Student Christian Association, with an original play by Doddie Johnson, called "The Halfway Halt."

Troop Ships And All

Beta Sigma Omicron will present its version of how college girls entertained troop trains during World War I — the Tantalizing Teens. The musical number includes songs like "Johnny Comes Marching Home." A Charleston number by Hal Burkhart takes care of the Torrid Twenties, and the Thirties will be represented by Acacia. After that, Alpha Omicron Pi will do a brief musical history of the second World War, featuring numbers like "This is the Army, Mr. Jones."

John Conaway and John Slyker are the mouthpieces as well as directors for Phi Zeta's version of a TV drama which will bring the show to a close with the present Fascinating Fifties. "With apologies to Frankie Laine and Mickey Spillane," this satire on the current craze for violence is titled, "I'll Be High by Noon." Charles Oxley is featured as Sheriff Mike Screwdriver, and Jerry Neiswanger plays a succession of voluptuous babes.

Sam's The Man

Sam Laubscher is general chairman of the show, backed by Miss Doris Kirk, Union director, and Kay Curtis, social director. Ken Dennis is stage manager and Jack Miller is handling backdrops. Make-up will be supervised by Myra Kasey, and tickets are under the jurisdiction of John Conaway and the finance committee. Margie Hassee is taking care of publicity and Dell Patterson is in charge of programs, while Ron Allen will be running the spotlight.

Stage crew members are C. P. Klusmeier, lights; Jerry Daubenspeck, sound, and Bill Huff, curtain.

In This Issue

- Page 2: Are we students, or Eskimos, discussion in Letter to the Editor.
- Page 3: Bernie Connolly receives ROTC award.
- Page 4: Cultural calendar released by Dr. Werking.
- Page 5: "E" Club asks that all foreign letters be removed.

Also on page five: New revisions announced in National Tourney.

- Page 6: Philos plan car wash.

THE EVANSVILLE Crescent

I disapprove of what you say, but I will defend to the death your right to say it. — Voltaire.

Published every Friday during the school year, except school holidays, at Evansville College, Evansville 4, Indiana, under the auspices of the Student-Faculty Federation. Entered as second-class matter, November 8, 1919, at the postoffice at Evansville, Indiana, under the act of March 3, 1879.
Subscription rates: Year $3; Term $1; Single copy 10 cents; Activity Fee, $1 a term.
Represented for national advertising by
NATIONAL ADVERTISING SERVICE, INC.
420 Madison Avenue New York, N.Y.
Chicago — Boston — Los Angeles — San Francisco
Member — Associated Collegiate Press

EDITOR.....JACK COMBS
News Editor.....Bill Adkins
Editorial Page Editor.....Bill Bosse
Sports Editor.....Jack Combs
Assistant News Editors.....Ken Curtin, Jerry Newhouse
Columnists.....Lemoine Barr, Jerry Newhouse, Don Bernhardt
Cartoonist.....Bill Adkins
Photographers.....Jack Combs, Jack Miller, Roger Garrett
Staff Writers.....Mary Thurman, Gerriann Frazer, Jerry Neiswanger, Rosie Wiseman, Gloria Watson
BUSINESS MANAGER.....RICHARD NICHOLSON
Advisor.....Miss Freda Ashley Martin

The Social Hick

Courtesy should be the by-word of college students, but is it? There are innumerable places where students should consider courtesy as the ultimate in tact and diplomacy.

One of these places, believe it or not, is at a basketball game. There are always those who as everyday students live up to every regulation set forth by Emily Post. But when this character goes to a ball game a sudden transformation changes him from an easy-going student to a "social hick." He hisses and boos when the ref calls a bad one; he is aggravated to the extent of frustration when the opposing team is allowed a charity toss and he can without a doubt diagnose any trouble which seems to plague his team.

Let's teach this "hick" some manners.

18 Year Old Voters

The state of Georgia lowered its voting age to 18 in 1943. Last year there was talk in Indiana, originating from Governor Craig, that possibly the 18-year-olds in our state might be permitted to vote. So far nothing has come of it.

Apparently Georgia voters between the ages of 18 and 21 behave much like their elders at election time, according to the results of a recent poll. A bigger turn-out is recorded when elections are held concerning "hot" issues than when the polls are open on account of mediocre elections. Also the young voters seem to follow their parents in voting along lines of family tradition or local interest.

Among political leaders there is some difference of opinion as to the effect of expanding the voting age by three years.

President Eisenhower recently recommended that the voting age be lowered to 18 on a national basis. Former Governor Ellis Arnall of Georgia, who sponsored the bill in the Georgia legislature, is of the opinion that younger people take a more active interest in politics because they study it in school and, therefore, take a more active interest in it after they have finished school.

It is the same old sentiment that "if they are old enough to fight, they are old enough to vote" opposing the opinion of many politicians (who are afraid that they can't govern the voting methods of the younger voters) that younger people are not as well qualified as their elders to vote on important questions.

The late Senator Arthur Vandenburg proposed the 18-year-old voting bill to Congress in 1942. Since then 30 state legislatures have rejected attempts to lower the voting age in their states.

The Big Four

New faces high-light the Big Four Foreign Ministers Conference in Berlin. This is the first time in five years that such a conference has been held, and the whole world is sincerely hoping that something, anything concerning or even regarding peace for the war-torn countries of the world, will result.

This year Secretary of State Dulles is for the first time negotiating face to face with the Soviet's sly and cunning Molotov. The late Ernest Bevin represented Great Britain in the post-war conferences. This time Anthony Eden, who very soon is expected to take over Britain's governmental reins, now being held by England's highly-respected Winston Churchill, will confront the Russian with a new personality.

Usually in a conference of this type, the undersecretaries of all the parties concerned discuss for at least a week what their superiors are going to discuss. When the discussion time finally rolls around, the original topic is often scrapped and the "compromisers" start from scratch.

In this conference, the Western Allies want for Germany the following: (1) Freedom for Germany to join the North Atlantic Treaty Organization; (2) A peace treaty negotiated by an all-German government; (3) The establishment of an all-German government on the basis of free and fair elections; (4) The ultimate frontiers of Germany to be settled in the proposed peace settlement.

Conversely the Russians demand such provisions as the following for their holdings in Germany: (1) A peace treaty calling for the negotiations to be settled with a provisional government or with the present West and East regimes; (2) The re-armament of Germany only for defense with the dismissal of the European and the withdrawal of occupation forces and the scrapping of foreign bases; (3) The formation of a provisional government with equal representation of the governments of both East and West Germany; (4) Elections to be arranged and supervised by the provisional government with all democratic organizations participating but excluding all those "hostile" to the cause of peace and democracy; (5) The territory of Germany to be specified in the Potsdam agreement of 1945.

With such provisions desired by the participants, it is conspicuous to note that all parties concerned will be faced with the task of compromise.

Threats and compromises are the main ingredients of such a discussion. If Mr. Dulles and the other ministers can get together and agree, instead of the usual disagreement, the meeting will be a success, we hope.

SGA News

By Bernie Connolly

A written report of Dad's Day and suggestions for the next year was submitted by Mrs. Stephens at a meeting of the Administrative Board. Included was a suggestion that a definite fund be set aside in the budget for Dad's Day expenses. During the discussion on this issue it was also suggested that this fund be large enough to also provide for the expenses of Homecoming.

In years past, the chairmen of both of these events have encountered a great deal of difficulty in securing money at the time of their needs. Instead of having one general fund from which to draw, they have had to contact the chairmen of several Student-Faculty Committees and ask permission to charge certain items to their particular accounts. As a result, the chairmen of Dad's Day and Homecoming have spent a considerable amount of their time chasing down individuals in charge of various funds. This time could have been more profitably utilized in working on and bettering their respective events.

The Administrative Board decided to contact Mr. Olmstead and inquire about the possibility of including such a fund in the financial budget for next year. A limitation would be placed on the amounts available for each event.

A request will also be submitted to the Athletic Board of Control to the effect field where floats could be moved onto the field.

Letter to the Editor

TO THE EDITOR:

Students take notice! Have you purchased your snow shovel for use in the Wooden Indian? Perhaps you are not one of the lucky ones who has had his coffee frozen in thirty seconds by the icy blasts from the open window in the southwest corner of the Indian. Standard equipment which is now being carried by this writer consists of an ice pick for chipping frozen coffee and a blowtorch to thaw out friends so they can go to class.

The whole point is that if people desire fresh air, they can easily step outside the door and get plenty of it. The window is opened by the counter help who seem to slow down service in an effort to keep warm. But they still won't close the window.

Why spend so much money for coal and heat if it is to be wasted? Why not open all the windows or blow the roof off and let students freeze all at once instead of by degrees.

A Frozen Student
Ben Reading

As I See It

by Lemoine "Lee" Barr

. . . Evansville as well as many other cities in the United States could benefit by the experiences of several large cities in the field of crime prevention. From the looks of recent happenings, Evansville must be viewed as an Eden by the various crooked professions.

Recently there has been a wave of liquor store holdups, with gas stations running a close second. There have been several cases of safe-crackers either blowing open safes, knocking off the combination of carrying off the whole safe. The "gentleman" bandit who knocked over one of the East Side banks twice in a short period of time was quite proficient in his trade.

. . . voluminous copy could be afforded by noting the sundry crimes that take place in our fair city daily. The crooks operate, it often seems, without fear of apprehension.

A few years ago Los Angeles was the Mecca for crime. Organized racketeering was supplying a livelihood for many people. A quick turnover of the top-brass and a shakeup of the city's police force plus a bit of old-fashioned organization quickly changed the state of affairs.

Boston lowered the boom on criminals very emphatically a short while back. It is now one of the safest and comparatively crime-free cities in the United States.

. . . the manner by which the two examples I give bested crime is not new — on the contrary, it is one of the earliest methods of crime prevention known. From this method came the old name of "Flatfoot" — "put the patrolman back on the beat."

. . . the foot patrolman has much more observing power than the mechanized motor cop. Police cars cannot be maneuvered into narrow alleys and passageways; they are very easy to spot by the law breakers. However, it is very true that they offer much more comfort than walking and they do not cause flat feet.

Back in the old days one patrolman was responsible for one specific area—his beat. He knew his beat's characteristics — each crack in the sidewalk, the position of every garbage can in the alleys, which dogs would and which wouldn't — plus the most valuable asset there is — he knew the people on his beat and they knew and respected him.

Motor patrols have at least two men in each car. It is much safer — they can be in constant contact with the station house via the two-way radio. It is true that their range of patrolling has been increased. So has the crime rate.

. . . The Evansville Police Force has reintroduced one old-fashioned method recently. They now have the morning line-up. All persons picked up are brought out in a room where they can be seen and not see and are looked at by eye-witnesses of crimes happening in the past.

. . . the Police Force could gain most respect from their bosses — the taxpawers — by going more old-fashioned. Replace the comforts of the patrol cars with sponge-rubber-soled shoes and put the patrolman "back on the beat."

Engraved Stationery
Cards - announcements - invitations
For all Personal and Business Uses
Nussmeier Engraving Co.
23 S.E. Second St.

Lincoln and Weinbach
Your Nearest
WOODS REXALL
DRUG STORE

STROUSE & BROS.
THE STORE
for YOUth
main at second

"UNUSUAL" . . .
That is what our customers say about our furnishings and clothing — All moderately priced.
THE TOGGERY
18 S.E. FOURTH
and
ROSS CENTER

Third Floor
404 Main Street

H. HERMANN
FINE CANDIES
SINCE 1860
123 Main St.
2517 Washington Ave.
Ross Center

NOW IN EVANSVILLE!
Roll Paper Press Equipment To Print and Glue Carbon In One Speedy Operation
NO NEED TO SEND CARBON-INTERLEAVED BUSINESS FORMS TO FAR DISTANT CITIES AND WAIT MONTHS
Exclusive in 150 Mile Radius at
Krieger-Ragsdale
Printers and Lithographers
109 S. E. SECOND DIAL 4-9265

For Service — Economy
Use
EVANSVILLE'S
PROFESSIONAL
LAUNDRIES
Atlas Laundry & Cleaning Co.
Best Launderers & Cleaners, Inc.
Krauss Cleaners-Launderers
Pearl Launderers & Cleaners
Peerless Laundry & Cleaning Corp.
White Swan Laundry & Cleaners

Air Force Underclassmen Receive ROTC Promotions

Eighty-five underclassmen received promotions in the Evansville AFROTC wing January 20.

Under the new policy, there will be three promotion cycles each academic school year with advancements going to those students with the highest promotion examination grades who have demonstrated potential leadership ability.

Eleven Reach Tech

The following named cadets were promoted to cadet technical sergeant: James Burch, Tom Dillon, Royce Gipson, Howard Happe, Jesse Hughes, Richard Koressel, Jack Miller, Peyton Peebles, Duane Pemberton, Donald Repass and Thomas Ethridge.

Promoted to cadet staff sergeant were Joe Kirk, Robert Wallenmeyer and Donald Woolsey.

Listed in the promotion for cadet first class were John Deig, Thomas Franke, Floyd Farrell, Donald Groeninger, Charles Heilman, Arthur Kasey, Donald Kinney, Richard Mangin, Donald Mills, Charles Oxley, John Schaffner, Robert Small, John Thomas and Charles Wheeler.

Cadets named to fill the posts of cadet second class were William Acker, Ivan Farrell, Kenneth Fishburn, Thomas Folke, Edward Graening, Thomas Hunt, Kenneth Neywick, Robert Owen, James Rutledge, Donald Scott, Howard Titzer and Robert Weber.

Third Classmen

New non-commissioned officer filling the ranks of cadet third class are Ronald Ailey, George Altheide, James Balding, Benny Belcher, Carl Berkemeier, Larry Burkhart, Harold Byers, Bill Cavender, Orlan Chumbley, Robert Craw, Gary Farris, Lee Hartford, Herman Hartweck, Jacob Heugel, Thomas Jacobs, Cleatis Kendrick, Paul Kensler, Dailey Kinnaird, Conrad Klusmeier, Dwain Mann, Willam McGrail, Robert McKnight and Robert Miller.

Jerry Newton, William Palmer, William Pfohl, Harry Pritchett, Ronald Reherman, Edward Reine, Bill Sauter, Richard Sinclair, Bernard Smith, Billy Smith, John Steckler, Arnold Stevens, James Sugg, Irvin Swain, George Tribe, William Tucker, Leroy Villines, Robert Westfall, Richard Wilkinson, Frank Wilson, Wayne Winterheimer and Carl Woerter.

FREE!
One Year's Subscription to the Magazine
"SEVENTEEN"
With Your Membership in Our
SWEATER CLUB
Choose 5 Sweaters NOW and Place in LAY-AWAY
Stop In For Complete Details
ADRIAN'S
516 Main

Indiana, Evansville Combine To Offer Graduate Courses

Eight graduate courses started this week in the Center for Advanced Study at Evansville College, according to Dean Long, director of the center. These classes are offered through the cooperation of Indiana University, and credits will be recorded there.

Instructors for the courses include Leo Fay, Dr. Christ Jung and Carolin Bookwalter, all of Indiana University, and Gordon Stien and Dr. Wade Davis, both of Evansville College.

The courses offered, all of which are held in the evening, are Elementary Education and Elementary School Curriculum Improvement of Reading in the Elementary School, High School Administration, Reading Clinc Methods and Practices, Physical Education Curriculum, Facilities for Physical Education and History of the Near East.

Allen Connolly Designated Distinguished ROTC Cadet

The commander of the AFROTC unit at Evansville College, Lt. Colonel James Branter, has announced that Cadet Allen Bernie Connolly has been designated distinguished AFRTOC student at the college.

This award is considered one of the top achievement awards. It is based on grades, demonstrated leadership, and aptitude for service in the United States Air Force. Participation in recognized extra-curricular college activities is counted heavily in the award.

Mr. Connolly graduated from Bosse High School in 1950 and entered Evansville the same year. A member of the AFROTC since entering school, he has advanced to the rank of Cadet Lt. Colonel.

He was named to the 1953-54 college edition of "Who's Who," and is associated with the Phi Zeta fraternity. At present Mr. Connolly is president of the Student Government Association and a member of the college basketball team.

DRINK
ROYAL CROWN COLA
Best By Taste Test

Moving Fingers

by Jerry Newhouse

BEHIND CLOSED DOORS — Reason the world is a bit crazier is that the price of coffee has gone up. Therefore, more people are having tea parties. Tea parties in the initial sense were a gathering of old chicks who sipped tea, munched crumpets and related gossip. However, word has just been received from the Federal Narcotics Bureau that the old chicks are getting hep and instead of drinking tea as before, they now inhale it. The opium dens of ancient are realizing a renaissance via the tea parties of today. The integrity of these facts was proven to me while attending a tea last week in the Union.

Jerry Newhouse

The host with the most who held the tea in the Union lounge was none other than Mother Hubbard, of infamous fame. Invited were the gray-haired dolls of society, all of whom one would never guess were on the needle. At the beginning the party had the innocent appearance of social functions of old. However, after all the guests had arrived, the doors were locked and the tea was served in cigarettes and syringes. While tea was being served the orchestra, which had been playing chamber music, began to ad lib "I Get A Kick Out of You."

The entertainment began when the speaker of the day, who is the President of the Uptown Club, perched nonchalantly on top of the fireplace and expounded upon the coolness of this modern world. As the smoke grew denser, the honored guest, who was lounging upon the floor, gave a book talk on Mickey Butane's latest novel, Down By The Gas House. The day's entertainment was ended by three Girl Scouts who writhed through authentic Apache dances.

The party was broken up when two hepsters were caught by a college director jumping out of one of the lounge windows. They were trying to decide which one, after jumping, could stay afloat the longest before hitting the ground.

CAPERING CANADIANS — Up above the 49th parallel and on a university campus there has been formed, by moralistic students, a society "For the Furtherance of Free Love." The purpose of this group is not to eliminate the boy buying the girl's soda, but to end the frustrated experiences of courtship and marriage. Surprisingly enough the mixed-sex organization has been ignored by the university officials. The odds are 500 to 1 that no one at E.C. can start such a society and remain ignored by the local administrators. However, anyone wishing to try, please notify this newspaper.

SUNNY CAL TURNS COOL — California cats are going wild digging riffs which they call "zsounds." That's right, Jack, the west coolsters are bopping new jive to fit in with the wails of the local scene. To be hep on the coast you have to know that when a musician blows a chord he is "playing a line," and the music he plays is called "new conceptions" and "healthy music." To be high or gone is to be "gassed," if not you're nowwhere. Chet Baker, soloist on the Union juke, is craved by the multitude at a scene called Zardi's in Los Angeles. There all of the cats join in to be gassed by the willow-wails of Chet's tongue-tripped trumpet, and it's there that the hipsters are creating a new lingo to fit the new conceptions that are born.

VAYA HOMBRE VAYA — That's Spanish for "go, man, go," and since much has been said about cats and their voulty-land, it should only be appropriate to end it all with the latest cat joke. This cat is cooling the Air Force scene and from his lips dangles a burning weed of wildness; matter of fact he is flying with his gear down. He approaches a jet pilot, who is emerging from his plane, and has just returned from a supersonic flight. The cat says to the pilot, "That plane fast, Jack?" Pilot says, "Pretty fast." Cat says "Is that plane real fast, Jack?" Pilot says, "Yep, real fast." Cat says, "Want to race?"

HOW THE STARS GOT STARTED...

MAUREEN O'HARA says: "My first stage appearance was at age 5—between acts in a school play—reading a poem. I've literally *lived* acting ever since! First, in clubs, churches, amateur theatricals. I was on the radio at 12; in the Abbey Theatre at 14—had my first screen test at 17. Acting is hard work—but I love it!"

"WHEN I CHANGED TO CAMELS, I FOUND I WAS ENJOYING SMOKING MORE THAN EVER! CAMELS HAVE A WONDERFUL FLAVOR...AND JUST THE RIGHT MILDNESS!"
Maureen O'Hara
Lovely Hollywood Star

START SMOKING CAMELS YOURSELF!
Make the 30-day Camel Mildness Test. Smoke only Camels for 30 days. See for yourself why Camels' cool mildness and rich flavor agree with more people than any other cigarette!

for Mildness and Flavor
Camels agree with more people
THAN ANY OTHER CIGARETTE!

WEVC GETS Face-lifting

The College FM radio station, WEVC, has undergone a complete face-lifting since the beginning of Christmas vacation. During the holidays the studios received a new pastel paint job and a re-arrangement of furnishings. In addition, several pieces of new equipment have been installed, and, upon the arrival of a new professional-type tape recorder, the station will be equipped to offer to the listeners of the tri-state top flight musical, educational, and public service programs.

A complete schedule of WEVC's classical music programs to be broadcast through the month of May has been completed and is being mailed out to all local classical music lovers who have requested a copy. A limited number of copies are still available and any student desiring one may obtain a copy at the WEVC office on the third floor of the Administration building.

Three new staff announcers are now offering their services to WEVC. They are Bill Greer, Jim Cook and Norm Wilkinson. In addition, Mr. Greer has taken over the duties of Continuity Director for the station.

WEVC Schedule

91.5 — FM

Monday

2:55 This I Believe — 3:00 Concert Hall — 3:30 Spin the Platter — 4:00 Public Health — 4:15 Campus Dance Parade — 4:30 Records With Ron — 5:00 B.A.K. Business Dept. — 5:15 Here's To Veterans — 5:30 Today's News — 5:45 Alpha Epsilon RHO — 6:00 Sports Report — 6:05 Dinnertime Melodies — 6:30 Proudly We Hail — 7:00 Evening Concert — 8:00 Prayer, Sign Off.

Tuesday

2:55 This I Believe — 3:00 Concert Hall — 3:30 This is South Africa — 4:15 Campus Dance Parade — 4:30 Records With Ron — 5:00 T.K.A. Forum — 5:30 Today's News 5:45 Music of America — 6:00 Sports Report — 6:05 Dinnertime Melodies — 6:30 Moments of Meditation — 7:00 Concert Spotlight — 7:30 Music from E.E. — 8:00 Prayer, Sign Off.

Wednesday

2:55 This I Believe — 3:00 Concert Hall — 3:30 Spin the Platter — 4:00 Walking Around the World — 4:15 Campus Dance Parade — 4:30 Records With Ron — 5:00 Report From Europe — 5:15 Broadway In Review — 5:30 Today's News — 5:45 Latin Rhythms — 6:00 Sports Report — 6:05 Dinnertime Melodies — 6:30 Cote Glee Club — 6:45 S.C.A. at Work and Play — 6:00 Evening Concert — 8:00 Prayer, Sign Off.

Thursday

2:55 This I Believe — 3:00 Concert Hall — 3:30 Spin The Platter — 4:00 Hints For Your Household — 4:15 Campus Dance Parade — 4:30 Records With Ron — 5:00 Crescent News — 5:15 Join The Navy — 5:30 Today's News — 5:45 National Guard Show — 6:00 Sports Report — 6:05 Dinnertime Melodies — 6:30 Paris Star Time — 7:00 Evening Concert — 8:00 Prayer, Sign Off.

Saturday

1:55 This I Believe — 2:00 Concert Hall 2:30 Disking With Dave — 4:00 Platters of The Week — 4:15 Western Jamboree — 4:30 Saturday Session — 5:30 Today's News — 5:45 Sports Summary — 6:00 Evening Concert — 7:00 Prayer, Sign Off.

Centennial Sketchbook

By Ralph Olmstead

While Moores Hill College never made any great impression upon the world of higher education, there was one respect at least in which it deserves to be recognized as a real leader. This was in the field of co-education — the admission of women to college on equal terms with men.

Mr. Olmstead

According to educational historians, the first college to admit women to college with men was Oberlin College in Ohio, and the date was 1837. Franklin College followed in 1842, Hillsdale in 1844, Antioch in 1852 and Moores Hill was fifth in 1854. In contrast, Indiana University did not admit women until 1867 and then by a vote of four to three in the board of trustees. Asbury College, now DePauw University, opened in 1837 but did not admit women until 1869, 32 years later.

Moores Hill College (you'll note that the first name was Moores Hill Male and Female Collegiate Institute) stated in its first catalog that it "admitted both male and female to an equality in privilege and an equality in honor, thus recognizing no distinction in mind." Such a statement sounds tame and routine enough today, but it was almost heresy in 1854.

The principal arguments against co-educaiton were two. One, if women were admitted, the colleges would become demoralized. Both men and women would neglect their studies for each other's company. Courtships would abound; scandal would arise. No parent would permit his daughter to attend a college where she could associate with men.

Two, admission of women must surely lead to a lowering of standards, for it is obvious that women have not the mental strength to compete with men. Co-education would lead to a lowering of the standards of instruction to the point where women can comprehend.

Why did Moores Hill choose the then radical course? I suspect that the decision was made by John Collins Moore, the founder, whose wife, Indiana Dowden Moore was one of the most able and unusual women of the time. It is said that she could substitute in the pulpit for the absent preacher and that she assisted the doctor in obstetrics and surgery. She fought the saloons by sitting by the bar as she did her knitting, shaming the men from their evil habits. During the Civil War she organized medical aid for the soldiers and worked in army hospitals.

How could a man with such a wife help believing in co-education?

Another woman who may have had an influence, through her husband, was Hannah P. Adams, the wife of the first president, Rev. Samuel Rogers Adams. She was born and educated in the east and had taught school in the east as well as in Richmond and Indianapolis before her marriage to Rev. Adams. Perhaps her voice was heard too, who knows? Fifty years later she wrote that her husband was a strong believer in co-education. How much did Hannah Adams have to do with that?

The fact that there was so much opposition to co-education may explain why the rules against the "association of the sexes" were so severe.

These rules, known as trustees rules in contrast with faculty rules, were:

1. The association of the different sexes in and about the college building at noon or before or after college hours is strictly forbidden.
2. Such association in the college halls during college hours is forbidden.
3. All association of the different sexes is forbidden, except by permission.

Evidently the authorities were fully aware of the supposed dangers of co-education and were determined to prevent them by the liberal use of "thou shalt nots."

Smith and Koehlor Will Give Recital

Ruth Ann Smith and John Koehlor will be presented in their junior recital next Friday, February 12.

Miss Smith's program will include, "Melodie," Gluck-Kreisler, "Solo No. 1 in D Major," H. Leonard, and together with Minas Christian, faculty instructor, will play "Concerto in D Minor for Two Violins," Bach.

Selections on Mr. Koehlor's program are to be "Sonata," Sain Saëns, "Canzonetta Opus 19," Gabriel Pierne, "Fantasie," Phillippe Gambert. His accompanist will be David Paddock, and Miss Smith will be accompanied by Mary Nell Minto.

Cultural Dates Are Announced

A calendar of cultural events has been compiled by Dr. F. Woody Werking for the College Fine Arts committee. Events for the month of February follow and the rest of the program will be carried in a later issue of The Crescent. The date, event and place in that order follow.

To Feb. 8 — Art Exhibit: Two hundred prints of famous old masters and modern painters. Student Union.

To Feb. 21 — Exhibit of annual newspaper national snapshot award winners. Evansville museum.

Feb. 8 — Anthropology films (in color) 1. "Joureny Into History;" 2. "18th Century in Colonial Williamsburg," Evansville Museum.

Feb. 8-24 — Art exhibit: Guatamalans in native costumes. Student Union.

Feb. 14 — "The Film Without A Name." Evansville Museum.

Feb. 15 — Faculty recital: Mrs. Pauline Fehn, flute. Student Union.

Feb| 16 — Faculty recital: William Nation, violin. Student Union.

Feb. 19 — Senior recital: Paul Hagen, piano. Student Union.

Feb. 22 — Andre Van Damme and Julianne Kemp, ballet artists. Bosse High auditorium.

Feb. 23 — Rudolph Serfkin, piano. Coliseum.

Feb. 24 — Art exhibit: Mexican Holiday. Student Union.

Feb. 25 — Foreign film club presents "One Summer Of Happiness," (Swedish film). State Hospital Auditorium.

Feb. 26 — Community Players present "George" (a one-act play), TV Station WEHT.

Feb. 26 — Annual philately exhibit. Evansville Museum.

Feb. 28 — Senior recital: Ethel Hamilton, piano. Student Union.

Feb. 28 — Catholic Theater Guild presents "The Velvet Glove," C.T.G. Playhouse, 3001 Igleheart Ave.

Burr Is Elected INCA Secretary

Linda Burr, junior, was recently elected secretary of the Independent Campus Association, according to Carroll Rickard, INCA president.

Miss Burr is majoring in elementary education. She assisted in making costumes and sets for the Thespian production of "Elizabeth the Queen." She is also a staff member of the Centennial LinC.

PHILO CAR WASH

Saturday and Sunday, February 6 and 7

AT THE FOLLOWING SERVICE STATION

Bristaw's Standard....Oak Hill and Boonville Hwy.
Busler's Mobilgas....Diamond and Spring
Butcher's Standard....Washington and Weinbach
Besing's Gulf....Divisian and Spring
Cax's Marathon....First Ave. and Columbia
Kohlmeyer's Gulf....Division and Willow Rd.
Moore's Marathon....Virginia and Fares
Max's 66....Main and Franklin
Willards Marathon....Braadway
Weber's Marathon....Mt. Vernon Rd.
Suhreinrich Gulf....Washington and Weinbach
Richie's Marathon....Upper Mt. Vernon Rd.
Osmann's Standard....2701 Covert

WARREN BESING
GULF SERVICE STATION
Division and Spring
Ph. 6-0072

TWO CONVENIENT LOCATIONS
2217 W. FRANKLIN Phone 3-5205
525 LINCOLN Phone 2-3594
Your Favorite Records
SPINNER SANCTUM
delivered by YELLOW CAB free of delivery cost!
BOB SCHAAD CO.
WHERE THE TRI-STATE BUYS ITS RECORDS

Now . . .
A HUB STORE
in
Ross Theatre Bldg.
FINE HATS & FURNISHINGS
THE HUB
HENRY LEVY & SONS
327-429 MAIN STREET
Rass Theatre Bldg.

LOMAX-NICHOLSON
Your
Sporting Goods Store
20 S. E. Second St.
Phone 5-9411

Look again...it's Ice Cream!
PECAN FUDGE TARTS
FEATURE OF THE MONTH
Ideal
Quality Chekd
ICE CREAM

FOR RENT
KIMBALL Pianos
ALL BRAND NEW!
Then if you decide to buy the Piano within 4 months, all rental money will be deducted from the Purchase price.
Call 2-0448 for details.
Home of the Hammond Organ
HARDING MILLER MUSIC COMPANY
518-520 Main

NATIONAL PARK
"THIS SIX BOTTLE CARTON OF DOUBLE-COLA IS MIGHTY HANDY AND ECONOMICAL WHEN UNEXPECTED GUESTS DROP IN!"

See FARRELL For
That new watch that you were expecting from Santa Claus and didn't get.
Authorized Dealer
ELGIN — BULOVA
Also expert watch repairing
Farrell
YOUR NEIGHBORHOOD JEWELER
608 S. Weinbach at Lincoln
PH. 6-6431

MOORE TYPESETTING CO.
6 S. E. First Street
Phone 3-1214

Four final cuesters have come out of the Union Pool Tourney. Shooting the meanest stick is Fred Kelley with his sights on the ball abbove. Standing around Kelley are (left to right) John Massey, Jack Franke and Bob Paine. Three of the four pictured above will represent Evansville in the annual Air Mail Billiard Tournament against other colleges throughout the country.

Tournament Players Reach Semi-Finals

Play in the annual Union building pool tourney was narrowed down to four players early this week when John Massey eked out a 52-50 win over Howard Lottes to gain the last semi-final berth. Other players left in the tourney are Fred Kelley, the current favorite, Bob Paine and Jack Franke.

After the championship is decided, the four remaining players will have a playoff to determine which three of the four will represent Evansville College in the 1954 Air-Mail Billiards tourney with other colleges and universities throughout the country. The tournament will be sponsored jointly by the Billiard Congress of America and the Association of College Unions.

Several changes have been made in this year's tourney. There will be play in three divisions rather than only one as in previous years. Play will be in Pockets, Straight-rail, Three-cushion and Co-ed Pockets. The national college team champions will be those producing the highest team score in each of the events. Details for the shooting of the tourney will remain the same as last year except that the scores will be mailed in to the national headquarters by air mail instead of the telephonic system used in the past. Also, there will be no geographical divisions in this year's tourney.

Another big event will be the face-to-face championship tourney between the high three scorers in all of the men's divisions. The three high-scorers will be flown to play against each other for the College Individual Championship of the nation in their division.

When you pause ... make it count ... have a Coke

BOTTLED UNDER AUTHORITY OF THE COCA-COLA COMPANY BY
Coca-Cola Bottling Works of Evansville, Inc.
"Coke" is a registered trade-mark. © 1953, The Coca-Cola Company

Hill's Billies Secure Farly Bowling Lead

Hill's Billies lead the pack at the end of the first round of play in the second half of the bowling league race by a slim margin of one game over the next four teams.

Rolland McMasters has the high game score of 247 to head the bowlers with Ralph Coleman's 243 a close second.

Hill's Billies	3-0
Walker's Walkovers	2-1
Philo Four Roses	2-1
Indians	2-1
Stieler's Stealers	2-1
Phi Zeta Blockbusters	1-2
Acacia	1-2
B.A.K.	1-2
Cockrun's Cockies	1-2
S.C.A.	0-3

Centennial Football Schedule Released

The centennial football schedule has been announced by the Athletic Department. The only new team on the schedule is the University of Louisville, which will take the place of Murray Kentucky State.

The centennial homecoming game will be with Valpariso University on October 9.

*Sept. 18—DePauw Univ.	There
*Sept. 25—Butler Univ.	Here
*Oct. 2—Indiana State	Here
*Oct. 9—Valparaiso Univ.	Her
Oct. 16—Louisville Univ.	There
*Oct. 23—St. Joseph	There
Oct. 30—Washington Univ.	There
*Nov. 6—Ball State	Here
Nov. 13—Western Kentucky	Here

Letters To Be Removed From Award Jackets

Starting Monday morning all students will be asked to remove foreign letters and team names from their sweaters and jackets. The movement, which is a rule on most college campuses throughout the country, is being started by the "E" Club to further instill spirit on the campus.

The "E" Club meets every Monday morning at 10 in the Union building. Last Monday movies of the Evansville-Valpariso football game were shown, and plans are underway to have the movie of the Kansas State-Indiana University basketball game in the near future. Members of the "E" Club are those students who have won a major or minor "E" award in athletics.

Intra-mural Standing

Acacia	4-0
Mouse and His Rats	2-0
S.C.A.	2-1
Philo Black Knights	2-2
Frosh Boys	2-2
Phi Zeta	1-1
Newman Club	1-2
Teddy's Bears	1-3
Alcoholics Synonomus	0-4

Hey!

Guys and Dolls

Dig this Crazy

Sale at Hallert's

It's Absolutely

the most —

LINCOLN and WEINBACH
HALLERT'S

- The Men's Prep Shop 2003 Lincoln
- The Women's and Children's Shop 2011 Lincoln

Aces Play Valpo Away Tomorrow

By Jack Combs

Evansville College will try to make a clean sweep of the series with Valparaiso tomorrow night on the Crusaders' home floor. The Aces stopped the championship surge of the Crusaders at the Armory only eight days ago and the boys from Valpo will be out to retaliate for their first conference loss of the campaign.

Monday night the Aces will travel to the den of the St. Joseph Pumas in another step in the fight for the ICC crown. The Aces defeated the Pumas in their first encounter 68-64, scoring six points in the last minute of play. With the score 64-63 Gene Wilm hit a layup shot to give Evansville the lead and Bob Walker entered the game to hit three free throws for the ejected Dave Crumbaker.

Valpo Tastes Defeat

The Aces handed the Valpo Crusaders their first defeat in conference play, 76-50, last week and moved within a half game of first place when the Butler Bulldogs also edged the Crusaders for their second conference victory.

The new combination of Roscoe Bivin, Frank Healy, John Harrawood, Bob Wessel and Gene Wilm proved too much for the Crusaders as it did against the Ball State Cardinals the Saturday before. The Aces blew the Cardinals out of their home roost, 89-65, after being beaten, 67-65, at Evansville.

Bivin Tops Scorers

Bivin was the high point man against the Crusaders as he has been for many of the games this year. Bivin connected for 21 points to lead both teams in scoring. The Aces held Valpo to 31 points for three quarters and then turned the game over to the subs.

The climax of the game came when Bernie Connolly hit a one hand shot from behind the ten-second line as the gun went off.

Cage Chatter

By Don Bernhardt

Evansville College's Purple Aces have arrived. A boiling down process to crystallize a stable attack have consumed half of the season and cost a number of eight defeats. But now the Aces are on the move and should be a top flight ball club by tournament time.

The Aces demonstrated their true capabilities against conference leader Valparaiso here a week ago. Valpo brought a spotless 4-0 conference mark to town, leading ICC play by two full games. But Coach Arad McCutchan's revitalized trumps humiliated the Crusaders 76-50 and sent them back home to absorb a second beating by Butler.

Aces Bidding for Conference Lead

Now, at press time, Evansville trails Valpo by a half a game and should go to the conference fore tomorrow night (presuming the Aces banged DePauw in the Wednesday night engagement) at Valparaiso. Evansville defeated the Crusaders in their own back yard last season, but slipped in the Armory. Nevertheless, you can definitely chalk this one up — the Aces will win tomorrow.

Bernhardt

Standout in the most recent victories has been center Roscoe Bivin. Big Roscoe hit 21 points in the Valpo win and garnered 14 of Evansville's 43 rebounds. Frank Healy and John Harrawood contributed 11 points apiece in the well-geared machine and freshman Jim Smallins rolled under for 20 in the Deuce's preliminary triumph over Ft. Campbell.

All Fighters Aim at Bobo's Crown

Even though Carl "Bobo" Olson, middleweight champion of the world, already is scheduled to defend his title against Kid Gavilan April 2 at Chicago, the other contenders continue to prime for a shot at the crown, confident they can butcher the Hawaii belter.

One of he chief contenders is Carmine Tillelli, better known as Joey Giardello. Joey, who was presented a Joey Jr. last Saturday by his wife Rosalie, battles Walter Cartier tonight at Madison Square Garden. Cartier, a New York toughie, whipped Randy Sandy in his last fight, but will probably go down before ambitious Giardello tonight, who now has two reasons — Rosalie and Junior — to win the crown.

Golden Gloves Show Gets Under Way

Incidentally, The Evansville Courier's big Golden Gloves show got under way last night at the Coliseum with a big rush. Many of the boxing game's top performers received their start in this international tournament including Ezzard Charles, Barney Ross, Tony Canzoneri, Joey Maxim, Clarence Henry, and the ex-heavyweight idol, Joe Louis. The Courier show has a reputation for well-matched bouts, replete with thrills. This year is no exception.

Shifting to the racing strip, we find Greentree Stable's Straight Face going postward tomorrow at Hialeah, top weighted with 12 ponnds in the $50,000 added McLennan Handicap.

The Greentress pride was flown out to Santa Anita last Saturday and went off the favorite. However, Apple Valley came knockin' down the stretch on top and the favorite finished fourth. But tomorrow's race at the Florida oval is Straight Face's old stomping grounds, the site of his rich victory last year. He'll romp tomorrow.

THICK MALTS

IDEAL
ICE CREAM

Grill Service
Curb Service

DRIVE IN
COLLEGE CORNER

On Lincoln — Across From The College

Open — 10 a.m. — midnight

FOR A
GOOD USED CAR
OR
NEW PONTIAC

SEE JERRY TISSERAND

BOB WRIGHT MOTORS
6th and Wallnut Ph. 2-3219

Queen Candidate To Be Chosen Today in Union

The three candidates from each sorority who will vie for the right to represent their organization in the coming basketball homecoming queen election will be picked today in an assembly at 10 in the Great Hall of the Union Building.

Candidates from Alpha Omicron Pi sorority are Janet Lex, Joan Bugg and Jackie King. Representing the Chi Omegas will be Myra Kasey, Terry Elfreich and Sharon Greubel. Phi Mu candidates are Dorothy Baggett, Sue King and Beverly Smith. The Beta Sigs have named Nancee Jo Land, Mary Nell Minto and Roberta Becker as their candidates.

Candidates from INCA were not named in time to meet the publicatiou dedline for this weeks paper.

Union Displays Famous Prints

An exhibition of reproductions of some of the world's greatest paintings are now hanging in the Great Hall on the Evansville College campus, according to Miss Florence Keve, head of the Evansville College Art Department.

Close to 200 reprodutcions, ranging from the old masters to the new modern, are in the complete exhibit. However, due to lack of space, one-half was shown the week of Januaryy 24-30 and the others from January 31 to February 6.

According to Miss Keve, Evansville College, through the Fine Arts Committee, plans to purchase $100 worth of the reproductions. She further stated that anyone interested in owning a reproduction can find out from her where to order.

District Solo And Ensemble Contest Planned Tomorrow

Evansville College will be host tomorrow for the annual District Solo and Ensemble contest. More than a thousand students from all over the Tri-state area will compete in classes for medals and criticisms in an effort to win a first division rating and a chance at the state contest held later in the spring.

Eight hundred and seventy-five solo and ensemble groups, both instrumental and vocal, will be divided into four classes, A, B, C and D, with each school placed in one of these devisions.

Sixteen judges, chosen from all parts of the surrounding area, will rate the vocalists and the different instruments.

Judging woodwinds will be Leo Slvav, Olney, Ill.; Charles Loomis, Centralia, Ill.; Burnell Smith, Evansville; Norman Heim, Evansville; Charles Nessler, Herrin, Ill., and Mrs. Pauline Fehn, Evansville.

George Graesch, Indiana State; Herbert Northcut, Evansville; Paul Jones, Evansville, and Norman Brown, Evansville, will value the brass.

Vocals, William Ross, Indiana University; Mrs. Mary E. McKee, Vincennes University, and Carl Vanbuskirk, Indiana University.

Strings, Minas Christian, Evansville.

Piano, Mrs. Gladys Crook, Vincennes University, and Alice Herron, Evansville.

Judges will rate the individuals and groups on various points. To date, 1100 applications have been received, indicating an unusually large turnout.

Communists Ban Religion Says Braden

Last Tuesday Dr. Charles S. Braden gave a lecture at Evansville college on communism and religion.

Completing a world-covering trip last year," Dr. Braden wrote a book "War, Communism and World Religion." He is a professor of religious history and literature at Northwestern University.

During Tuesday's convocation, Dr. Braden elaborated on the religous history of the present communistic regime in Russia. He explained the abolishment of religion at the beginning of the regime and the return to, or release of religous restriction, when the Russians decided to utilize freedom of religion as a point for propaganda.

The author-professor also pointed out interesting facts on the influence of communism in China and its effect on religion and cultural tradition. The outstanding result was the severing, by communism, of deep-rooted devotion within the Chinese families.

Dr. Braden concluded the lecture by emphasizing the critical relations of India and the United States. He warned that unless the U.S. revised its plans for the installation of airports in Pakistan, India might go completely communistic.

City Wide Car Wash Planned

Pi Epsilon Phi fraternity actives and pledges will wash cars in filling stations throughout the city tomorrow and Sunday. The proceeds from the activity will go toward paying for their house.

The plan was engineered by the executive committee of the actives and the alumni of the fraternity. From 15-30 stations will be in use by the actives for the two days. Any students or professors who will wish to have their cars washed may contact any of the fraternity officers for the location of the stations, announced Dick O'Risky, president of the Philos.

Rases are Red
Janguils are Yellow
We have the Valentines
to please any Girl or Fellow

Smith & Butterfield
305-307 Main St.
Phone 2-3261

REDUCED IN CALORIES

REFRESHES WITHOUT FILLING

Liggett & Myers Tobacco Co. says . . .

FOR more than thirty years we have used research day in and day out learning about tobaccos and cigarettes in the public's interest.

Continuously we and our consultants have analyzed, experimented with and smoked all kinds of tobaccos . . . especially Southern Bright, Burley, Maryland and Turkish cigarette tobaccos.

Our own cigarettes and competitive brands have been submitted to the most exacting scientific scrutiny including thousands of analyses of millions of pounds of tobaccos.

From all these thousands of analyses, and other findings reported in the leading technical journals, our Research Department has found no reason to believe that the isolation and elimination of any element native to cigarette tobaccos today would improve smoking.

For four years we have maintained in the smoker's interest an intensified larger scale diversified research program. A half-million dollar 30-ton machine, the world's most powerful source of high voltage electrons, designed solely for our use has tested tens of thousands of cigarettes. This program has already given to us direct and significant information of benefit to the smoking public.

Our consultants include Arthur D. Little, Inc. of Cambridge, Massachusetts, "one of the largest and most reputable industrial research organizations in the country" (From Business Week Magazine) and eminent scientists from leading universities.

Today the public can confidently choose from a variety of brands — by far the best cigarettes ever made by the tobacco industry.

Liggett & Myers Tobacco Co.

3 Brands

Tested and Approved by 30 Years of Scientific Tobacco Research

Copyright 1954, Liggett & Myers Tobacco Co.

Centennial Year 1854-1954

The Evansville CRESCENT

Vol. XXXV | Evansville, Indiana | February 12, 1954—No. 14

Jackie King

Sue King

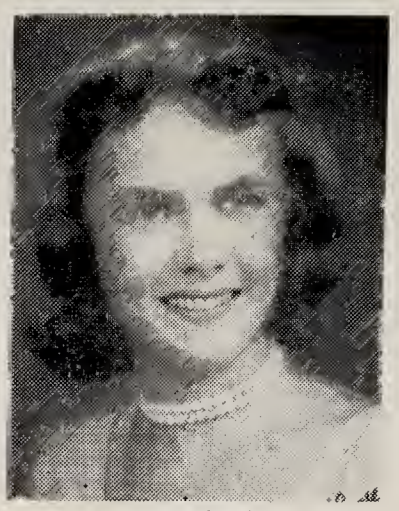
Terry Elfrich

Nancy Jo Land

Loretta Beldon

Chi Omega; SCA Win Skit Honors

The Student Christian Association and Chi Omega were declared winners of the 1954 Kampus Kapers competition last Tuesday.

SCA won first place in Class B (fraternities and independent groups) with a skit entitled "The Horseless Hundreds and Chi Omega" was awarded first place in Class A (sororities) with a style show of period costumes.

Second place in the fraternity and mixed group division went to Pi Epsilon Phi fraternity which performed "Carmen" with the help of a Spike Jones recording. Runnnerup in the sorority division was Phi Mu sorority. The basis of their act was a can-can dance.

Judges for the show were members of the Junior Chamber of Commerce. They were Myron Cannon, Chick Shively and Joseph McDonald.

Between acts entertainment was provided by Tom Lukens, Carol Schoolfield and the No-Name Four.

Late News Breaks

Senior invitations may be ordered next week in the Union Building. They will be at a table at the entrance to the Wooden Indian every morning at 10.

Hell Week for the Pi Epsilon Phi fraternity pledges will start next week, announced Jerry Goebel, pledge master. Such events as the scavenger hunt, road trips, downtown excursions and the traditional rough house will be in store to entertain the pledges.

.... Law Laid Down

Auto Tag Numbers Must Be Reported

Students and faculty should report 1954 auto license numbers to the business office promptly, Ralph Olmsted, business manager, said Monday.

College regulations provide a fine of one dollar for failure to register a car, he pointed out.

Mr. Olmsted also reported a number of parking violation fines not paid and said that no student owing a fiine will be permitted to take term examinations.

Students who get more than three parking tickets in a term will be reported to the dean for disciplinary action.

Boughner Has Article Published In British Literary Magazine

An article written by Dr. Daniel Boughner, professor of English at Evansville College, recently appeared in "Notes and Queries," an English literary magazine published by Oxford University in England.

The article, the fifteenth Dr. Boughner has had published, is entitled "Retribution in English Medieval Drama." It is the lead piece for the December issue of the magazine.

In the article, after giving a resume of the fragmentary "Pryde of Lyfe," a fifteenth century morality play, Dr. Boughner discusses its "signal importance in the history of English tragedy."

Dr. Boughner's book on the braggart in Rennaissance comedy is scheduled for publication by the University of Minnesota press on April 15.

Senior Placement Seminar Monday

Another in the series of senior placements seminar meetings will take place on Monday, February 15 at 10 a.m. in room 306 of the Administration building.

The meeting will be for the benefit of education majors, both elementary and secondary.

Miss Lucille Jones will be chairman for the group conference, and consultants will be Herbert Erdman from the Evansville public schools and E. J. Eberhart, Vanderburgh county superintendent.

A second seminar meeting, this time for the benefit of students who plan to attend graduate or professional school next year or at a later date, will be held in A-215 on Friday, February 19.

Dr. Edgar McKown will be chairman, with Dr. Daniel Boughner, Dr. Wade David and Professor D. W. Dunham serving as resource persons.

On February 22, a seminar on military service will be held.

Hale Fixes Time For Reception

The date has been set for President Lincoln B. Hale's Centennial reception. February 25 is the night for the semi-formal affair.

The reception, with Dr. Hale as host, will include a dance in the Great Hall with an interlude in the Union lounge. The entire Union building will be open for the affair, which will last from 8:30 p.m. to 12 p.m.

Phi Mu Alpha, national music fraternity, will furnish the band for the dance. During the interlude in the lounge a trio of instructors from the college music department, including Minas Christian, Ralph Waterman and Norman Heim, will play selections suited for the occasion.

The reception will be formal for women and optional for men. It is open to all students and faculty. Members of the college board of trustees will also be there.

Members of the committee for the reception are Mrs. Georgina Hill, Miss Florence Keve, Miss Doris Kirk, Miss Elouise Sartain, Miss Corian Stambaugh, Mrs. Charlotte Stephens, Miss Agnes Tompkins and Miss Virginia Weigel.

Refreshments for guests will be served in the patio.

Queen Candidates Chosen by Squad

Five Coeds On Basketball Ballot For Cage Royalty Honors

Five coeds (pictured above) have survived the basketball queen "primary" and will be listed on the ballot for the forthcoming election of the E.C. hoop monarch.

Each of the girls outdistanced rivals from their own sororities to gain a berth on the final ticket by virtue of the basketball team's pulchritude preference. One will emerge triumphant when the student body pencils the ballot on February 19.

The best of three candidates from Alpha Omicron Pi sorority, according to the judges, is Jackie King. Miss King is a sophomore and secretary of her class. Another King vying for the job as Queen is Sue. She bested her two rival Phi Mu sisters to gain the final list. The second Miss King, a freshman, was a candidate for Icebreaker Queen this year.

Miss Terry Elfrich, who stood on the stand with Ray Anthony at last year's Military Ball while people made like racing rabbits, was named honorary Cadet Colonel by the ROTC Wing for E.C.'s 99th year. She is representing Chi Omega sorority on the ballot.

Nancy Jo Land, well known for her performances with baton and higb-heeled boots on the college gridiron as a majorette, is Beta Sigma Omicron's candidate for the cage crown.

Representing INCA in the contest for round ball honors is Loretta Beldon. Miss Beldon, a sophomore, is a member of SCA and the Inner Varsity group.

McCoy Announces Spring Term Registration Dates

Registration for the spring quarter of the school year 1953-54 will take place during the two week period from February 15 to 26 inclusive, according to G. R. McCoy, college registrar.

Students now enrolled in Evansville College will use this period to register.

The procedure for registration includes first seeing advisors, or in the case of freshmen, counselors, and completing the preliminary registration form. When these forms have been completed, they will be taken to the registrar's office where they will be checked and registration cards will be secured.

Students not now enrolled in E.C. will register on March 15 for the spring quarter.

Such persons who plan to attend the spring quarter should notify the registrar's office at least 10 days prior to the registration date, said Mr. McCoy.

PROPOSED COLLEGE LIBRARY—Shown above is the architect's sketch of the library Evansville College will one day erect if it can raise an additional $400,000 by June, 1955 to go with the $175,000 tentatively donated by Lilly Endowment of Indianapolis. The newly offered money will be added to a previous unrestricted gift of $25,000 from the Lilly Endowment to make a total of $200,000 for construction of the library. Only about half of the school's collection of 33,000 books is readily accessible to students in the present cramped quarters of the library. The second floor book emporium will seat only 135 of the nearly 1000 students enrolled in day college now.

In This Issue

- Page 2: Students air views in Letter to the Editor.
- Page 3: Crescent has new record feature from Downbeat Magazine.
- Page 4: WUS drive begins Monday.
- Page 5: Kelly and Massey in pool tourney finals. Also on Page Five: Aces top ICC.
- Page 6: Rabbi Waller to speak at convocation.

THE EVANSVILLE Crescent

I disapprove of what you say, but I will defend to the death your right to say it. — Voltaire.

Published every Friday during the school year, except school holidays, at Evansville College, Evansville 4, Indiana, under the auspices of the Student-Faculty Federation. Entered as second-class matter, November 8, 1919, at the postoffice at Evansville, Indiana, under the act of March 3, 1879.

Subscription rates: Year $3; Term $1; Single copy 10 cents; Activity Fee, $1 a term.

Represented for national advertising by
NATIONAL ADVERTISING SERVICE, INC.
420 Madison Avenue New York, N.Y.
Chicago — Boston — Los Angeles — San Francisco

Member — Associated Collegiate Press

EDITOR.....JACK COMBS
News Editor.....Bill Adkins
Editorial Page Editor.....Bill Bosse
Sports Editor.....Jack Combs
Assistant News Editors.....Ken Curtin, Jerry Newhouse
Columnists.....Lemoine Barr, Jerry Newhouse, Don Bernhardt
Cartoonist.....Bill Adkins
Photographers.....Jack Combs, Jack Miller, Roger Garrett
Staff Writers.....Mary Thurman, Gerriann Frazer, Jerry Neiswanger, Rosie Wiseman, Gloria Watson
BUSINESS MANAGER.....RICHARD NICHOLSON
Advisor.....Miss Freda Ashley Martin

Remember Your Pride.....

EC is a friendly school. Its friendliness is based on close contact among students and between instructors and students. EC differs from the big colleges and universities in this respect, and most of us are glad it does. But there are some universal traditions and regulations which, while not in black and white, are there, nevertheless, to be observed just as much as our own school rules.

One of these unquestionable rules concerns those who consistently insist on wearing their monogrammed sweaters from other schools. On the surface this is not an objectionable act. After all the boy who won a letter in his school for playing football deserves the right to wear his badge of success, and rightfully should he be proud of it. But consider this; you're in college now; high school days are over. You still, quite naturally, feel a close kinship for the school of your graduation.

But now you are a member of the Evansville College student body. It's your privilege and your duty to back the school of which you are now a vital part. Wearing high school monograms does not coincide with college life. The same goes for letters won at other colleges and universities. Remember for the sake of your pride, if you have any, to please refrain from wearing the monogram from your high school or other colleges.

Make Brotherhood Week Every Week

National Brotherhood Week will be observed the week of February 21-28. It is only one week of the year, but that one week symbolizes the hopes of all free men everywhere. Many people may comment on the fact that we are a week early in running editorials concerning Brotherhood Week. That is exactly the point. Brotherhood Week should not be set aside as an observance to be noted during only one week. It is a year-round job.

For example — have you taken a good look at your brother lately? He may get on your nerves occasionally, but he's still your brother and you still like him. His eyes may be brown and yours blue; his hair black and your brown. But after all, you are brothers and physical differences don't count. You might get awfully mad at him for the things he does but never for what he is.

This is the essence of true Brotherhood. The one week is set aside in order that all men everywhere may stop and take inventory.

A good bit of backslapping and "you're my buddy" talk will go on during this week. By all means take part in it. The newsreels and newspapers will be full of it; it is important.

But more important is the fact that this is the age, the opportunity of your lifetime, to make Brotherhood Week a week to be observed every day of your life.

The racial and religious clichès belittling the people of one nationality or another, calling one group stingy, another lazy and still another easy-going, are all nonsense.

If you have learned anything at all, you know that there are misers, romantics and lazy people in every race in every country in the world — sometimes in the same family.

Big cities such as New York and Chicago, which are sometimes referred to as melting pots, are wonderful places to observe brotherhood. For example, you might walk into a recreation center in New York and see Joe Black beating Sam White to a pulp. Not because he hates him. They happen to be boxing. Another evening you might come in and see the same two men protecting and guarding each other on the same team in a basketball game.

They are not practicing brotherhod. They are not tolerating each other. They are just being what they were meant to be — human beings.

No one is human if he doesn't get mad sometimes; so don't feel bad if you happen to get mad at someone of another creed or religion. As long as it isn't his religion or creed that made you mad.

The whole principle is the same as that which concerns you and your brother. You might get so mad at him that you feel like parting his hair in the opposite direction. But you never do — why? — because he is your brother.

This all precludes the one question you will ask if you are at all interested in brotherhood. What can I do? There is a lot each one of us can do. All over America there are organizations helping to spread brotherhood. There is a National Conference of Christians and Jews, and there are councils of human relations in many cities. The great world of Boy Scouts and Girl Scouts help promote brotherhood. Giving blood to the Red Cross is brotherhood at work. For that matter a simple "hello" to a friend is brotherhood in action.

Remember when Brotherhood Week is here that it will help you and your country to make every week Brotherhood Week.

Letter to the Editor

TO THE EDITOR:

The furnishings of the Wooden Indian in the Union building always impress the visitors with ther appropriateness and authenticity. The totem pole designs and the rustic, sand-blasted pine booths lend to the atmosphere of the room.

Now an obviously expensive blonde oak case has been "added" to the furnishings of the grill, which detracts from the continuity of the decorations. It would seem that a more suitable and less expensive case which would lend, rather than distract from the atmostphere generated by the other furnishings, could have been chosen as a final resting place for Princess Hopekaw.

Trusting that some explanation of this ill-chosen sepulchre will be forthcoming.

An Interested Student

TO THE EDITOR:

It has been noticed by many students who frequent the Union building that a new picture has been added to the lounge. Although it is a very beautiful picture it seems that it could be more appropriately hung in the Chapel rather than in its present position.

Also many of the students feel that since this is the centennial year of the school there could be more of a celebration than just the Vesper Services. The Vesper Services have been fine, but couldn't we celebrate a little more?

A Student

TO THE EDITOR:

I would like to compliment the purchaser of the picture of Christ which is now hanging in the lounge of the Union building. It is a beautiful and impressive picture.

However, I do not feel that the Unon building is the place for such a picture I know that many other students feel the same way. The picture seems out of place. It is a shame that such a striking picture should be hung where it will be so little appreciated. It seems that the chapel or the Bible classroom would be more appropriate.

A Student

TO THE EDITOR:

Upon entering the Union building the other day I was startled by the sight of an Indian enclosed in a glass case.

The case looks as if it is made of blonde oak, which is the most expensive we can get. Rah, Rah, we've got money to burn. Why didn't they get a case made that would go with the surroundings? We don't have blonde furniture downstairs. Let's have a little more thought on our next purchase in our Union building.

Anonymous

As I See It

by Lemoine "Lee" Barr

. . . the stnk being raised about certain books that should be banned from federal and state libraries because they are Communistic is quite foolish.

. . . too many of us have a tendency to become warped in our thinking through our reading. Generally we read those columnists who agree with our philosophy. We disagree vehemently with those who take a negative approach to our thinking and often brand them as subversive because of it. Yet many of them are better qualified to have opinions than we.

. . . there are at least two sides to every story. We would be better conversationalists and better Americans if we would read many opinions on controversial issues. Maybe we are the ones who are wrong.

Getting back to book-banning and burning. Recently a woman on the Indiana State Board of Education proclaimed that the children of Indiana should not be subjected to the subversive influences in the story of "Robin Hood." Such asinine reasoning seems to be gaining advocates throughout the United States.

. . . certain facets of the U.S. history are more undesirable for the younkers to read than Robin Hood. One example is our domestication of the American Indian.

. . . we can better understand and hate Communism by knowing what it is — what it represents — its fallacies. In my opinion many of those who advocate bookburning do not have the intellectual power to understand what they are reading.

. . . Ohio started something a year ago that is very likely to become a nation-wide issue. This issue — requiring all commercial haulers who travel in or through the state to pay the state's gasoline tax regardless of where the gas is purchased — has a lot to be said for and against it.

The most recent state to pass such a law is Kentucky. All trucks of 18,000 pounds or more will have to pay 7 cents a gallon tax regardless of where the gas is bought. How this law will be enforced has not been released yet.

Heretofore most states had a reciprocal agreement to allow the trucks from all states to haul through without any special tax.

. . . it is six of one and a half dozen of another; there is not much to be gained by this law. States adjoining Ohio and Kentucky will probably feel that they have to pass such laws for self-protection. 'Twill be interesting.

. . . the Constitutional amendment lowering the voting age to 18 will probably be passed on the national level. Many states have attempted such an amendment, but so far Georgia is the only state to pass it.

. . . if the Democrats gain control of Congress this November and the amendment isn't brought up for vote before then, the amendment is more likely to be passed. According to Ogg and Ray ("Essentials of American Government") young voters are more liberal and have a tendency to vote the Democratic ticket. This the Republicans know and will fight. Other authorities claim that young voters will more likely register and vote the way their parents do.

. . . if eighteen-year-olds are expected to compete with "adults;" if they must fight for their country, they should be given the privilege of electing the officers who represent them in government.

. . . it is time we younger people take an active interest in politics. There are too many die-hards who are more interested in getting reelected and appeasing the "machines" than they are in the good of the government.

. . . D. Bailey Merrill should be commended for his stand against the "machine" in this area. Better government can be obtained only by men who stand up for their convictions and who are for the country.

. . . they should form a new Temporary Investigating Committee to Investigate Investigating Investigators Investigating the Subversive Effects of Wearing Red Flannels. Too many investigators have nothing to investigate. It will be too bad for us if they have to start legislating again.

Engraved Stationery
Cards - announcements - invitations
For all Personal and Business Uses
Nussmeier Engraving Co.
23 S.E. Second St.

Co-Eds and College Men
Get
"A"
when they wear clothes
from
SATER'S

NOW IN EVANSVILLE!
Roll Paper Press Equipment To Print and Glue Carbon In One Speedy Operation
NO NEED TO SEND CARBON-INTERLEAVED BUSINESS FORMS TO FAR DISTANT CITIES AND WAIT MONTHS
Exclusive in 150 Mile Radius at
Krieger-Ragsdale
Printers and Lithographers
109 S. E. SECOND DIAL 4-9265

REDUCED IN CALORIES

REFRESHES WITHOUT FILLING

WEST SIDE LANES
POCKET ALLEYS
FRANKLIN LANES
Y.M.C.A
BOWLING PROPRIETORS ASSOCIATION OF EVANSVILLE
FROM 8 to 80.....
BOWL AT ONE OF EVANSVILLE'S FINEST ESTABLISHMENTS

DRINK
ROYAL CROWN COLA
Best By Taste Test

YOUNG MEN'S SUITS
AND
SPORT COATS
SIZES 36 AND 38
BLUE — GRAY — TAN
PHONE 6-0329

TIME OUT for a PICK UP

American Dairy
GRADE "A" HOMOGENIZED MILK

Moving Fingers

by Jerry Newhouse

SUBTLE SONGS — for those who have learned to cut the mustard. Pass The Jam, Sam, the latest blues song, is a bridal ballad mourned by Dinah Shore. It's a story about Sam, an inhormoneous groom, whose childhood was void of ethics and such. In fact he is so uncouth as to refuse to "pass the jam" . . . at the breakfast table. The refusal lasts two months and seven days; whereupon the abashed bride announces the end, and therefore leaves Sam and his jam. Her next marriage, she wails, will include a college boy. What happens to Sam? . . . he enrolls in college.

FRESHMAN YEAR IN SPRING — John closed his books, adjusted his pillow, lit a cigarette, turned on Moonglow and exhaled. Swirling wisps of smoke encased her image, the beautiful image, the raven hair image, the tantalizing, tender-eyed image . . . Marcia. Sweet Marcia, lovely Marcia, mellow Marcia, all-girl Marcia, dreamed John, please, please, please . . . go to the Military Ball with me.

Jerry Newhouse

When the next dawn is passed, John, his head blown against his chest, is toiling into the wind to cross the campus. Bravely he lifted his head to correct his bearing, and he saw her . . . it was Marcia, wind-caressed Marcia, mellow Marcia, all-girl Marcia sweeping towards him, and she neared him. John faltered, and his guts clenched, and his pressure soared, and his legs loosened and his eyes met hers, and he spoke, "Marcia . . . Marcia, please." And she spoke, "No, John . . . John." And the wind did blow, and John's head did beat against his chest, and Marcia swept by, and the spoken words were blown to infinity, and Spring was over.

SOPHOMORE YEAR IN SPRING — "No John . . . John." And the wind did blow, and the Spring was over.

JUNIOR YEAR IN SPRING — John closed his books, turned on the New York Philharmonic, lit his pipe, comforted his position and exhaled. the hoary smoke engrossed his thoughts, they entwined the image; the voulty image, the freshened image, the laughing image . . . Marcia. Marcia, Hoosier Princess, Basketball Queen, Football Queen, Betu Nu, and pinned. John loved her. Poor John, Dean's list John, non-fraternity John, non-social John, all-studious John, Phi Beta Kappa John. She loved him not. Please, please, please Marcia, he thought, attend the spring performance of the Philharmonic with me.

And the next morn he saw her. And he stammered, and his guts clenched, and his blood roared, and his ankles turned, and his eyes pleaded and he spoke, "Marcia, Marcia . . . please Marcia." And Marcia spoke, "John, John . . . no, John." And the wind did blow, and John's hands did beat against his chest, and the spoken words were remembered and blown to infinity and Spring was over.

SENIOR YEAR IN SPRING — Marcia pinned up her hair, lit a cigarette, turned on Moonglow, picked up a mirror, adjusted a hairpin, laid the mirror down and exhaled. The confusing swirls of smoke hypnotized her, and she thought of the past and then of the future. The past of many dances, many romances, many picnics, many parties . . . the men . . . quarterbacks, forwards, presidents, partyers, none had money and probably wouldn't have for a great while. None of these men for my future, she continued to think, but whom shall I pick to secure my future . . . John, of course, John. John will have an engineer's degree, an offer for good money, and he loves me. I will ask him to the Junior-Senior Prom when I see him. Thus thought Marcia, beautiful Marcia, mellow Marcia, all-girl Marcia.

And the sun did shine and the campus was green. And Marcia crossed the horseshoe to intercept John and she neared him. And he saw her and his guts clenched, and his chest heaved, and his head whirled, and his mouth dreid and his head lowered. Marcia slipped her arm in his and lifted his chin with soft hand and gave him the tender-eyed gaze, and spoke to him, "John, John . . . please, John." And the wind did blow, and the remembered words came back, and all the Springs were there and then all the Springs were over when John spoke, "Marcia, Marcia . . . NO! . . . You clench my guts."

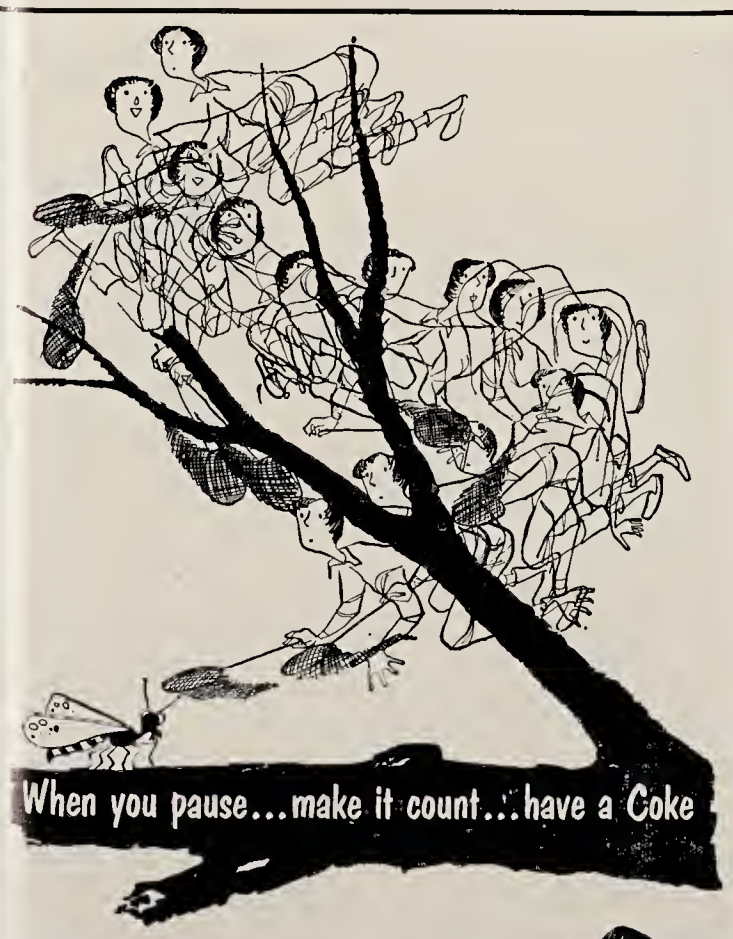

BOTTLED UNDER AUTHORITY OF THE COCA-COLA COMPANY BY
Coca-Cola Bottling Works of Evansville, Inc.
"Cake" is a registered trade-mark. © 1954, THE COCA-COLA COMPANY

College Group Will Entertain Prep Seniors

A series of parties, given by the College for the entertainment of high school seniors, will begin Thursday, February18. The purpose of these parties is to introduce and familiarize the high school students with Evansville College.

The first get-together, February 18, will be for Lincoln High School seniors, the rest on the following dates: March 1, Mater Dei; March 18, Memorial; March 29, Central; April 1, Reitz; April 5, 53 small schools within the tri-state area; April 12, Bosse.

Attending seniors will congregate in the Great Hall at 6:30 p.m. on the designated dates. They will be taken on a tour of the Union building and will have a dance held in their honor in the patio. Music for each dance will be by the Phi Mu Alpha dance band.

Also, the high school seniors will be entertained by Evansville College students, who will present a traditional skit entitled "College Daze." The main characters in the skit's cast are Connie Miller and Willie Yokel. They will be accompanied in the cast by Gerriann Frasier, Elma Vogel, Myra Kasey, Bobbie Campbell, June Harris, Lillian Chandler, Jerry Reine, Don Groeninger, Harold Byers, Clenn Schriefer, Randy Wilkinson, Buddy Watkins and John Happel.

The dancing, entertaining and catering for the seven parties will conclude each evening at 10:30 p.m.

In charge of preparations for the get-togethers will be the Entertainment committee, Kenny Lensing chairman. The committee will be under the direction of Kay Curtis, social director.

Phi Mu Fraternity New Pledge Class Elects Its Officers

On Tuesday, February 2, the winter pledge class of the Phi Mu fraternity elected its officers. The officers elected were Beverly Smith, president; Betty Oldham, secretary; Phyllis Bunge, treasurer, and Mary Lou Taylor, scholarship chairman.

All of the officers elected are graduates of Bosse high school, except Phyllis Bunge, who graduated from Reitz. Mary Lou Taylor is a transfer student from Indiana University.

The chosen officers will direct all activities of the pledge class except that dealing with fraternity education. Their terms will expire April 1, the day they will become sorority actives.

The Phi Mu winter pledge class consists of 15 girls. They meet every Tuesday night at 6:30 p.m.

Star Time Discs

"Star Time" is a bi-weekly news release from DOWN BEAT magazine. It contains news of all types of music and all this is connected directly with music. Realizing that college students are more interested in pops and jazz, excerpts have been selected from "Star Time" that will interest the majority of readers. If the reader response is great enough, "Star Time" will appear frequently in the CRESCENT.

"Mr. Emotion," as Johnnie Ray has been tagged, worked as a night-club pianist and as a straight-man for a comic before he settled on singing for a career. In 1951, a Columbia Record representative heard him at a Detroit club and signed him to Columbia's Okey label. Johnnie cut Cry and The Little White Cloud That Cried, which became top sellers and launched Johnnie on his fabulous career. His personal appearances thereafter broke records everywhere he played, even topping the all-time mark for New York's sophisticated Copacabana.

Record News — Pops: Several record companies are issuing Glenn Miller and Miller-styled works to tie in with the recently revived interest in the Miller legend via the movie The Glenn Miller Story. Decca has the soundtrack album from the film itself; RCA Victor has prepared a special LP of original Miller recordings featuring the selections in the film; Capitol has an album out by former Miller sideman Ray Anthony, entitled I Remember Glenn Miller; and Coral has waxings of Miller tunes by the Modernaires and Tex Beneke . . . Victor has awarded Eddie Fisher his third gold record, which symbolizes a recording with a million or more sales, for his Oh, My Papa. Eddie also received gold discs for Many Times and I'm Walking Behind You . . . Columbia plans to put out a series of soundtrack recordings from such motion pictures as Doris Day's Lucky Me, Judy Garland's A Star Is Born, and Rosemary Clooney's Red Garters . . . Coral has signed Johnny Parker, former vocalist with Hugo Winterhalter on Victor.

Record News — Jazz: Columbia and Victor are expanding their jazz catalogs this year. Columbia has signed Pete Rugolo, former arranger for the Stan Kenton band, to organize a Rugolo-styled band which will record extensively for Columbia and eventually take to the road. The Columbia label also plans to put on shellac the Down Beat trumpet winner, Chet Baker; guitarist Eddie Condon, and trumpeter Buck Clayton. Victor, meanwhile, plans to re-issue a series of jazz works including those of Fats Waller, Louis Armstrong, Coleman Hawkins, and Bud Freeman . . . There were a couple of marathon recording sessions this month. Tony Scott, clarinetist, recently cut 14 sides in two recording sessions for Brunswick, and veteran pianist Art Tatum cut a total of 80 solo sides for Norman Granz' Clef label . . . Vanguard Records will launch several hi-fi jazz recordings, under the supervision of jazz critics Nat Hentoff and John Hammond.

NEC Wants Bills Altered

The National Executive Committee of the United States National Student Association held its annual December meeting at the University of Chicago, December 27th to 30th. All members of the Staff and Executive Committee, with only four exceptions, were present.

An important item brought forth by the committee was the adequacy of the present G.I. bill. The committee felt that the Korean G.I. Bill of Rights allotment of $110 per month is inadequate. Furthermore, they recommended amendment of the bill to give consideration to the variance in tuition costs, and to adjust the educational allowances to veterans, so that they may have an opportunity to seek the education most consistent with their needs and desires.

Another point covered in the executive meeting was student income taxes. The NEC urged full USNSA support of the Congress declaration in favor of income tax exemptions for college students, and designated the Educational Affairs Vice-President to initiate action designed at U.S. Congress passage of a bill in accord with that policy. They also recommended that all UNNSA member schools and regions concerned with this problem should contact the Educational Affairs Vice-President.

Phi Mu Alpha Plans State Convention

This weekend every chapter of the Phi Mu Alpha national honorary music fraternity from Indiana will convene in Evansville for a province convention.

The greater part of the weekend program will be the responsibility of visiting chapters; however, four vocal majors will contribute to the program for the local chapter. They will present a musical entitled "In a Persian Garden." Shirley Lanman, Pat Harris, Bill Caniff and Jerry Jewell compose the singing quartet, and Mrs. Alberta Price Williams will be their accompanist.

Saturday night the fraternities will conduct an initiation for all pledges from Indiana. Thirty-seven pledges are to be initiated that night, seven from the Evansville chapter and 30 from visiting organizations.

At noon Sunday the convention will meet in the Great Hall of the Union for a banquet. Minas Christian, conductor of the Evansville Philharmonic and string instructor at Evansville College, will be the honored speaker.

President of the Evansville chapter of the Phi Mu Alpha is Bill Knapp. John Wilson is chairman in charge of the convention. Both are music majors at Evansville College.

LOMAX-NICHOLSON
Your
Sporting Goods Store
20 S. E. Second St.
Phone 5-9411

Lincoln and Weinbach
Your Nearest
WOODS REXALL
DRUG STORE

MOORE TYPESETTING CO.
6 S. E. First Street Phone 3-1214

TWO CONVENIENT LOCATIONS
2217 W. FRANKLIN Phone 3-5205
525 LINCOLN Phone 2-3594
Your Favorite Records
SPINNER SANCTUM
WIKY AM FM
delivered by YELLOW CAB free of delivery cost!
BOB SCHAAD CO.
WHERE THE TRI-STATE BUYS ITS RECORDS

Look again...it's Ice Cream!

PECAN FUDGE TARTS
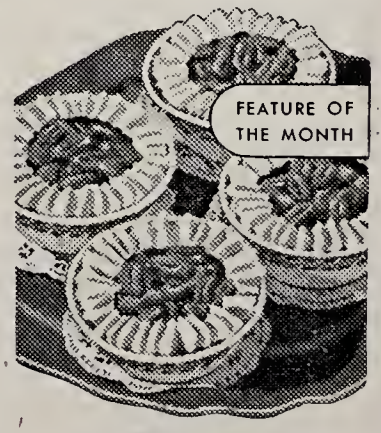

Ideal
Quality Chekd
ICE CREAM

SGA News

INCA has requested permission of the Administrative Board to sponsor an Easter Egg Hunt on the college campus. Anne Stocks and Ronald Porter, representing INCA at the meeting, reported that their organization would be backed by the Kiwanis Club and that the event, scheduled for Monday, April 19, would be primarily for East Side grade school children.

Members of INCA would be responsible for all the organizational and clean-up work. The Board decided it would approve the event on the condition that it was also approved by other college officials.

A letter was received through the Union Board from a married college student, concerning the Activity Ticket fee. The writer suggested that some method could be devised whereby both husband and wife could receive benefit from the ticket and, as a result, attending student social activities would not strain already strained budgets so heavily.

The letter suggested that, perhaps, both husband and wife could attend on the same ticket, punching it twice. Of course, the couple would only be able to attend half as many functions, but that would, nevertheless, allow more social life.

The Board voted in favor of the suggestion and decided to talk to Mr. Olmsted about its possibilities.

Students Can Sell Used Books Soon

Students who are looking for a chance to sell their old textbooks will be interested in the arrival upon the campus of the used book buyer next Wednesday, February 17.

A representative of the Barnes and Noble Co. of New York will be in the college bookstore to purchase all textbooks the students wish to sell. Regardless of whether they are used here or not, the company will buy them. All discarded texts, high school books included, or any book resalable will be all right.

Mrs. Emma Schreiber, head of the bookstore, says that "the students will now have the opportunity to get rid of all the unwanted textbooks they may have lying around at home." She further stated "that a large turnout is hoped for to help make the project a success."

Centennial Sketchbook

By Ralph Olmstead

The story of how the Moores Hill gym was built, gleaned from trustees' minutes, is interesting.

The subject first received official notice of the trustees in 1894 when a special committee of the Board appointed to investigate the matter made the following report:

Mr. Olmstead

"The subject of a gymnasium submitted to the committee has our consideration. We find that the Photozetean Society has organized a gymnasium within its membership and asks of the Board of Trustees permission to build a suitable edifice on the grounds for their purpose. While recognizing the importance of physical development in connection with mental culture, we do not feel it our duty to make any recommendation on this subject, but desire to refer the matter to the executive committee for their further consideration and action."

Notice that the trustees were not asked to provide a gym, but just to give the space for one. While they appeared to believe in the ideal of a "sound mind in a sound body," they themselves were strictly in the "mind" department.

For five years, the trustee minutes are silent on the subject until in March 1899 the following minute appears:

"The Athletic Association desires to inaugurate a movement looking toward the building of a gymnasium. The Board endorses the communication and expresses a willingness to attempt the raising of $300, provided the students and faculty will raise $300 — $600 is the estimated cost of the building."

By dilly-dallying for five years the school fathers were stuck for $300. The Photozeteans seemed to have the idea of building it themselves. Now it was an official school project, the students and faculty to ante up $300 to match the trustees.

As has happened at many colleges, the building was started before the money was raised and as always happens, complications arose. $600 was not enough money. Six months after the go ahead sign was given, the trustee minutes relate: "Professor Bigney made a report of progress (on the gym) but said that $500 would be needed in addition to the amount already raised. The committee voted to borrow $500."

Six months later — March 14, 1900 the story continues: "Prof. Bigney made a financial report (on the gym). Total cost $1615, paid in $1440."

One month later, April 1900 — the story draws to its inevitable close: "It was decided that the amount of $235 still due on the gymnasium should be thrown into current expenses and paid."

Incidentally, the building was known as the Stevens gym, having been named for Will F. Stevens, a businessman of Aurora, who contributed $500.

Evansville College would like to have a gym and probably would be glad to name it for some generous contributor, but such is the state of the world today that the price tag would be $500,000 insead of $500.

Faculty Recital Is Scheduled

Monday, February 15 at 8:15 p.m., Mrs. Pauline Fehn, flute, and Ralph Waterman, piano, will be presented in a faculty recital in the Great Hall of the Union Building.

Included on the program will be: "6 me Concert," Francois Couperin, "Sur L'eau," Philippe Gaubert, "Nocturne," Armand Bouronville; "Fantasie," Georges-Hue; "Sonatina," Vittorio Hieti, 'Nocturne," Jean Sibelius and "A la Kasbah," Alexandre Georges.

A reception will be held in the lounge of the Union Building following the recital.

The junior recital of Mary Ann Smith and John Koehlor will be tonight in the Union Building at 8:00 p.m.

Affolder Is Named As INCA Sponsor

At a meeting last Friday, February 5, the advisory council of the Independent Student Association, INCA, chose William Affolder, associate professor of economics, as their faculty advisor.

Mr. Affolder replaces Dr. Woody Werking and will assume duties at the next INCA meeting which is scheduled for Friday, February 19.

Tryout Date For Music Scholarships Sunday

Auditions for music scholarships will be held next Sunday, February 14, at 2:00 p.m. in the Music Building. Applicants are applying from all over the Tri- State area and a large turnout is expected.

These auditions are open to all high school seniors who are students of voice, piano, organ, strings, brass, or woodwinds.

All students applying for these scholarships must come to Evansville College for an audition before a music faculty committee.

The try-outs will begin with a battery of music talent tests after which the individual will play his particular instrument or sing, as the case may be. The music faculty will then judge the people on various points and scholarships given to those who, in their estimation, qualify.

Only high school seniors who have the recommendation of their high school principal and their band director are eligible for these scholarship try-outs. These scholarships are some of the higher value music awards given in this area. They pay a four-year coverage amounting to $367 per year or $1,470 for the four years. Also these tests help Evansville College music department to select the best qualified students from the group of musicians who apply.

"The music faculty feels particularly fortunate in having this type of contest which has enabled them to obtain the high caliber of student made available to the College music department," said Mrs. Margaret Shephard, head of the music department

College WUS Campaign Is Next Week

"Help them help themselves," is the theme of this year's World University Service fund raising campaign. The contribution cards will be distributed to the students and faculty next week and all are being asked to contribute as much as they can for this worthy cause.

The WUF, formerly the WSSF, annually conducts this drive on more than seven hundred American campuses to help raise funds for other underprivileged people, regardless of race, color or creed, to attain a college education. It is the channel through which the students of the world unite to help each other help themselves.

Janice Morgan is the campus chairman for the drive and the WUS committee then will try to contact the entire campus to raise funds for this international campaign. Members of the WUS committee are representatives of each campus organization plus the Religious Life Committee.

Ivy Leaf Club Officers Named for School Year

Officers of the Ivy Leaf Club of Alpha Kappa Alpha sorority were elected at a meeting of the sorority on January 22. Officers for the centennial year are Ann Arnett, president; Claudia Harris, vice-president; Marjorie Carter, secretary; Joan Harris, assistant secretary; Minnie Dampier, treasurer, and Margaret Lander, chaplin.

Mrs. Harris Erickson is faculty advisor and Miss Willie E. Thomas is sorority advisor.

WARREN BESING
GULF SERVICE STATION
Division and Spring
Ph. 6-0072

FOR RENT
KIMBALL Pianos
ALL BRAND NEW!

Then if you decide to buy the Piano within 4 months, all rental money will be deducted from the Purchase price.
Call 2-0448 for details.

Home of the Hammond Organ
HARDING MILLER MUSIC COMPANY
518-520 Main

Third Floor
404 Main Street

For Service — Economy Use
EVANSVILLE'S PROFESSIONAL LAUNDRIES
Atlas Laundry & Cleaning Co.
Best Launderers & Cleaners, Inc.
Krauss Cleaners-Launderers
Pearl Launderers & Cleaners
Peerless Laundry & Cleaning Corp.
White Swan Laundry & Cleaners

FREE!
One Year's Subscription to the Magazine
"SEVENTEEN"
With Your Membership in Our
SWEATER CLUB
Choose 5 Sweaters NOW and Place in
LAY-AWAY
Stop In For Complete Details
ADRIAN'S
516 Main

Now . . .
A HUB STORE
in
Ross Theatre Bldg.
FINE HATS & FURNISHINGS
THE HUB
HENRY LEVY & SONS
427-429 MAIN STREET
Ross Theatre Bldg.

See FARRELL For
That new watch that you were expecting from Santa Claus and didn't get.
Authorized Dealer
ELGIN — BULOVA
Also expert watch repairing
Farrell
YOUR NEIGHBORHOOD JEWELER
608 S. Weinbach at Lincoln
PH. 6-6431

"UNUSUAL" . . .
That is what our customers say about our furnishings and clothing — All moderately priced.
THE TOGGERY
18 S.E. FOURTH
and
ROSS CENTER

Cage Chatter

By Don Bernhardt

Which school has the best basketball team in the country? For most observers the argument has narrowed to two teams, Kentucky and Indiana's Hurrin' Hoosiers. We ventured a sawbuck to take in the Indiana — Minnesota game last Monday and departed Indiana disciples, carrying the Hoosier gospel.

The national champions fashion a team that performs just hard enough to win. Many Bluegrass rooters point out common foes and then gloat over Kentucky's more impressive margins. But they fail to take into consideration that when the cards are down for the blue chips, the Hoosiers are there.

Wildcat Coach Adolph Rupp is out to smash his SEC rivals who were jubiliant last season when his boys had to watch the season from the sidelines. Now he's out to make them like it. The Wildcats bashed Georgia twice — the first by 50 points — and then last Tuesday poured it on Florida 97-55. The crafty Kentucky coach only used seven players over the route and left his All-American center, Cliff Hagan, in all the way.

Bernhardt

What's he trying to prove other than his boys are not shaving points? For the foregoing reasons, Kentucky is one of the most feared and hated teams in the SEC. If the Wildcats ever fail to produce a representative club, you can bet your boots on one thing — every school in the conference will crush them to the utmost of their capabilities.

Now look at the Indiana record. Many of their victories have been between five and 12 points. But by how many points were the champions leading when Coach Branch McCracken dispersed the shock troops? Often 15 to 30 points. In the Minnesota game Branch rode the victory out with his regulars in the waning minutes when the triumph was assured. But this was a rare exception. The contest was the most crucial in Big Ten play this year and the Hoosiers had to have it to remain on top.

Kentucky is great we'll admit. A team has to be to compile the tremendous margins symbolic of Wildcat wins. But how would they fare with the Hoosiers who play their best against good competition.

Kentucky lacks height. Their tallest man is Owensboro's Hagan, who stands about 6-4. Indiana's Don Schlundt measures in about 6-10, Charley Kraak is 6-5 and Dick Farley, the defensive star who would tackle Hagan, is 6-3. Schlundt is definitely one of the best in the country. He threw in 36 against Minnesota with opponents chinning themselves off his forearms. And he is spectacular against rivals standing under 6-6. It is impossible to block his shots, and we're assured Hagan would be unable to cope with the lanky Washington-Clay sensation.

Perhaps Kentucky would throw up a collapsible defense to stop the giant. But then All-American Bobby Leonard would kill them from out. We firmly believe Indiana would be a 10 point winner on a neutral court, but, like all others, would probably falter in the Wildcats' back yard.

Speaking of All-Americans, how about an all Hoosier-Kentucky representation Forwards, Tom Marshall (Western Kentucky); Hagan; Center, Schlundt; Guards, Frank Ramsey (Kentucky); Leonard.

Pool Tourney Enters Finals

Fred Kelley and John Massey have advanced into the finals of the Union pool tourney by defeating Jack Franke and Bob Payne. Kelley posted an 86 to the 31 score shot by Franke. Massey beat Payne by eight shots, 62-54.

The finals of the tourney will probably be played off during the next week and the winner named next Friday.

After the winner is announced the four finalists will hold a shoot-off to see which three will represent Evansville in the national Air Mail Tourney sometime in March.

Aces Tackle Tech Thursday Away

BY JACK COMBS

Evansville's high flying Aces will play one of their old OVC conference foes next Wednesday night at the Armory. The Macmen will go against Tennessee Tech in a return engagement after humbling them earlier in the season, 97-78.

The Aces using the old combination of players tied the field goal record for the second time by scoring a total of 42 field goals against the boys from Tech. Bob Walker led the squad with 22 points, Roscoe Bivin ran a close second hitting the nets for 17 points and Gene Wilm connected for 14.

Aces Hot

Hitting a .407% of their shots the Aces were too much for the Tennessee team who hit 31 of 89 shots for an average of .387% which should win most games.

Buddy Howell, a 6' 1" senior guard, has been leading the Tech scoring during the season but it was Bobby Wall and Charles Inman who scored 14 points apiece to lead the Tech scoring against the Aces. Coach Arad McCutchan cleared the entire bench against the Tech team, using 15 players, and saw 12 of the squad enter the scoring column.

Mediocre Season

The Tech squad has had a mediocre season so far this year, but they have beat some god teams and lost a few close games that could have gone either way.

The Aces were scheduled to play the Butler Bulldogs last Thursday night at the Armory but the results were too late to be put in this issue of he paper.

In games last week the Aces climbed to the top of the ICC conference standings by beating DePauw, 83-72, Valparaiso 71-61, and St. Joseph, 70-62.

Wessel Leads Attack

Bob Wessel led the Purple Ace attack against the Depauw Tigers, scoring 29 points in his highest scoring spree of the season. The Aces trailed the Tigers by five points during the third period but blew hot at the end of that quarter and the Tigers were never in the contest after that. Roscoe Bivin was second in the Evansville scoring column with 15 points.

Cry Baby

Gene Loercher led the DePauw attack with 24 points. The Evansville fans could only rest easy when he was sitting on the bench, a place where ass't. coach Jack Martin of DePauw spent very little time during the game.

The Aces took over the league lead by a half game after beating the Valpo Crusaders for the second time this year, 71-61. John Harrawood was the high man for the Aces with 19 points closely followed by Bob Wessel's 17.

A good fast break was credited with the, 70-62, win over the St. Joe Pumas along with the 26 points dropped in by Bob Wessel. The ball game was close until the Pumas tried to run with the Aces in the fourth period and the Aces pulled away for the win.

Jim Nichols shows the form that brought him high point honors for the Newman Club as they lost to Teddy's Bears in last week's intra-murals games played in the Armory. Supposedly guarding Nichols is Ron Whitaker. Caught in the act at the right is Bob Scott, high point man for both teams, and Paul Wargel. Intra-murals are played every Wednesday and Thursday night when there isn't a college game scheduled.

Alcoholics Synonomus Knock League Leading Acacia From First Place

Alcoholics Synonymous knocked Acacia fraternity out of the league lead last week by defeating them 43-04, although George Cottrell scored 22 of the 40 points scored by the losers. Cottrell has now scored 109 points in five games to lead all scorers.

The new league leaders are Mouse and his Rats with a 3-0 record. They defeated the Freshman Boys, 60-51. Don Henry of the Rats led both teams with 34 points.

The Alcoholics used a pressing defense to topple the Acacians, with Ronnie Miller, Jim Giovanetti, Bob Payne and Sam Hancock leading the way. This was the first win for the Alcoholics and the first loss for the Acacians.

In other games last week Jerry Neiswanger led his Phi Zeta fraternity brothers over S.C.A., 51-47. Neiswanger led both teams in scoring with 14 points. Teddy's Bear beat the Newman Club in the second game of the evening, 45-34, with Bob Scott scoring 12 points for the Bears to lead the scorers.

Play in the leagues was scheduled for last Wednesday and the results of the games will be published next week. After last Wednesday's games only three more rounds were left for most teams in th league.

FOR A
GOOD USED CAR
OR
NEW PONTIAC
SEE JERRY TISSERAND
BOB WRIGHT MOTORS
6th and Wallnut Ph. 2-3219

Aces Leading ICC League

Evansville College moved into a one game lead in the ICC standings after their victory over the St. Joseph Pumas last Monday night. Evansville has yet to play Indiana State to complete their ICC conference play this year. They played the Butler Bulldogs last night and a win would assure them of at least a tie for first place honors.

Valpo was scheduled to play St. Joe last night and they have games remaining with Ball State, Butler and DePauw.

The other possible contender for title honors, Butler, must post wins over the Aces last night, Indiana State, DePauw, Valpo and Ball State.

STANDINGS

Evansville	7-3*
Valparaiso	5-3*
Ball State	4-4
DePauw	4-5
Indiana State	4-4
St. Joseph	2-7*

*Does not include last night's game.

Three Teams Tied For Bowling Lead

Philo Four Roses, Hill's Billies and the Indians are tied for top place in the bowling league at the end of last week's play at Frankiln Lanes. The Four Roses have the top team average however, with 589 pins. Hill's Billies follow with 575 and the Indians with 552.

Standings

Philo Four Roses	5-1
Hill's Billies	5-1
Indians	5-1
Acacia	3-3
S.C.A.	3-3
Phi Zeta Blockbusters	2-4
Walker's Walkovers	2-4
Cockrun's Cockies	2-4
B.A.K.	1-5

New Trampoline Purchased For Use in Gym Classes

Evansville College has made an addition to the Physical Education equipment recently by purchasing a trampoline. The trampoline, already in use, will be kept in the Armory for the use of the male gym classes.

The trampoline is noted for its development of the co-ordination of the muscles of the body and has been in use in some of the high schools of the city for some time. Many schools have regular trampoline teams and compete with other schools, the scoring in one of these matches is somewhat similar to that of a diving team.

"THIS SIX BOTTLE CARTON OF DOUBLE-COLA IS MIGHTY HANDY AND ECONOMICAL WHEN UNEXPECTED GUESTS DROP IN!"

STROUSE & BROS.
THE STORE
for YOUth
main at second

H. HERMANN
FINE CANDIES
SINCE 1860
123 Main St.
2517 Washington Ave.
Ross Center

Hey!
Guys and Dolls
Dig this Crazy
Sale at Hallert's
It's Absolutely
the most —
LINCOLN and WEINBACH
HALLERT'S
- The Men's Prep Shop 2003 Lincoln
- The Women's and Children's Shop 2011 Lincoln

THICK MALTS
IDEAL
ICE CREAM
Grill Service
Curb Service
DRIVE IN
COLLEGE CORNER
On Lincoln — Across From The College
Open — 10 a.m. — midnight

The gentleman giving out with the high notes in the picture above is Ralph Marterie who will play for the Military Ball at the Armory on March 25. The dance will be sponsored by the ROTC Wing of the college. Marterie records exclusively for Mercury Records. Some of the best known records of his "Downbeat" orchestra are "Caravan," "Crazy Man, Crazy" and "Pretend."

Tickets Are Now On Sale For ROTC Military Ball

Tickets have gone on sale this week for the annual Military Ball. The dance will be open to all Evansville College students and alumni or any other person connected with the college if they are sponsored by a cadet. Tickets held by an outsider must have the signature of the sponsoring cadet on the space provided on the back of the ticket. The cadet will be responsible for the admission and conduct of each person he sponsors at the Ball.

There will again be a nation-wide broadcast of the Ball over the American Broadcasting system originating over WJPS. The broadcast will be from 11 until 11:25 p.m.

The election of the Honorary Cadet Colonel will take place Friday, March 5, before an assembly of the entire cadet wing. The coeds selected to reign over this year's Ball will perform the functions of the honorary cadet colonel for the rest of the year. All in-phase and out-of-phase coeds who will not otherwise be eligible at a later time are eligible for the honor

Panhellic Pledge Dance Tonight at 9 in Union

Sorority and fraternity members will dance tonight to the music of Danny Stiles and his combo at the Pledge Dance. The dance, sponsored by the Panhellenic Council, will honor the new pledges of the organized campus groups.

Festivities will start at 9 p.m. in the Great Hall of the Union building. Dell Patterson and Carol Schellhase, Chi Omega decoration co-chairmen, have announced that the hall will be decorated with a huge heart on the center stage that will carry through the Valentine theme of the dance. Other red hearts will adorn the windows, and red candles will finish the decorating scheme.

Alta Egli, Beta Sig favors chairman, said that the favors for the affair will be suede hearts with organization names on them. Dorothy Baggett, Phi Mu, is in charge of the refreshments and Bess Mullett, AOPi, is handling the publicity.

Admission for the non-formal affair will be one dollar and a half per couple. It will be strictly a date affair.

The dance will be for all sorority and fraternity members on campus, but they may bring a date from off campus or an independent student.

ROTC Students Fly To Sewart AFB

One hundred and five ROTC cadets will leave at 8 a.m. next Friday for a field trip to Sewart Air Force Base, Nashville, Tenn.

The cadets will be air-lifted in three C-119 type aircraft, known as the "Flying Boxcar." They will leave from Dress Memorial Airport, fly to Sewart and return that night. While at Sewart they will be the guests of the 314th Troop Carrier Wing and will be briefed on and observe demonstrations of the Troop Carrier Command in operation. Troop Carrier is primarily responsible for Air Evacuation and supplies to the forward areas.

Air Force Officer To Head NSC

Major Kenneth B. Clark, ass't. professor or Air Science and Tactics at the University of Washington, was recently elected president of the National Society of Communication.

Major Clark was elected at the organization's annual convention in New York City last December. The society is affiliated with the Speech Association of America, and is composed of about 500 members from education, business, government, the military services and the professions.

Its purpose is to further research and exchange information concerning problems of human communication, including speaking, writing, reading, listening and the graphic arts.

World Famous Ballet Artist To Give Show

Andre Van Damme, Belgian ballet artist, will present a program of three of the more popular ballets February 22 at 8 p.m. in the Bosse High School auditorium. This will be the third in the series of Centennial Fine Arts programs being presented free to the public during the academic school year of 1953-54 by Evansville College.

In this, his first trip to Evansville, Mr. Van Damme will dance "Beauty and the Beast," "Prelude a l' apresmidi d'un Faune (The Afternoon of a Fawn)," and "Suite of Dances." He will be assisted by Julianne Kemp, an American dancer.

Formerly first star dancer of the Brussels Royal Opera, Mr. Van Damme is now touring the United States on a series of goodwill concerts. During his residency in the Un States he has been summoned to return to his native Belgium for a number of command performanc This past summer he was presented by the Philharmonic Society of Brussels at the Palais des Beaux Arts and danced at a special festival in Maline, Belgium, which was attended by more than 6,000 people.

Rabbi Waller Will Address Convocation

Rabbi Herbert S. Waller will be the speaker at the Convocation on February 16 at 10 a.m. in the Auditorium. He will also give a short address at the chapel service the following day at the same time.

His probable topic at the convocation will be "Living Up To Democrary." Rabbi Waller attended Southwestern University and graduated from the University of Cincinnati with a B.A. degree in 1935. He received his M.A. in 1937 and was ordained rabbi with a Master of Letters degree by the Hebrew Union College in 1939. He is a member of Phi Beta Kappa fraternity and the Louisville Kiwanis Club.

In 1949, Rabbi Waller received his Ph.D. degree at the Southern Baptist Theological Seminary. He now serves as Associate Rabbi of the Temple Adath Israel, Louisville, Ky.

Shane To Speak To Engineers

Mr. Norman Shane, Jr., of Shane Uniform Co., will speak to members of the Engineering Club on Wednesday, February 17. The meeting will begin at 7 p.m. in the Club Room of the Union building.

The topic of his address will be "Some Hints on Preparing to Handle the Money You Will Make as an Engineer."

CLEVER, HUMEROUS
SENTIMENTAL, SWEET
WE HAVE VALENTINES
THAT CAN'T BE BEAT
AT

Smith & Butterfield

305-307 Main St.

Phone 2-3261

How the stars got started.....

Vaughn Monroe says: "In high school, I spent all my spare time playing with local bands. I had a lot to learn before I could lead my own band. I studied singing; eventually did the vocals — and found that the colleges kind of liked my recordings. Been performing for 'em ever since!"

R. J. Reynolds Tob. Co. Winston-Salem, N. C.

START SMOKING CAMELS YOURSELF!

Smoke only Camels for 30 days — see for yourself why Camels' cool, genuine mildness and rich, friendly flavor give more people more pure pleasure than *any* other cigarette!

for Mildness and Flavor

CAMELS AGREE WITH MORE PEOPLE

THAN ANY OTHER CIGARETTE!

Centennial Year 1854-1954

The Evansville
CRESCENT

Vol. XXXV | Evansville, Indiana | February 19, 1954—No. 15

Hell Week On For Two Fraternities

Guess Who-
Queen Issue Still in Doubt

A queen has been elected. Presumably no one knows who she is. If the results of the Thursday ballot haven't leaked your way yet, take five guesses and you can't go wrong. Jackie, Sue, Terry, Nancee Jo, Loretta . . . it has to be one.

Evansville's new Miss Basketball will be crowned at tomorrow night's game with Kentucky Wesleyan.

Cadets to Leave

The unorthodox Thursday election was held on that day because around one-tenth of E.C.'s student body, in the form of ROTC cadets, are away today, the usual day for such elections, on a flight to Tennessee. In order to prevent the necessity of absentee ballots for the cadets, the election was moved up to get their in-person vote.

The queen and her attendants, not necessarily in the order of winner and runners up, are the following five coeds: Jackie King, Sue King, Terry Elfrich, Nancee Jo Land and Loretta Beldon. These five survived the initial voting by the basketball team, but which made the grade in the final showdown is still anybody's guess, according to SCA officials.

Soph Secretary

Jackie Kink represented Alpha Omicron Pi sorority on the ballot. She is a sophomore and secretary of her class. Sue King, Phi Mu, is a freshman and ran for Icebreaker queen earlier in the school year. Miss Elfrich, who was placed on the ballot by Chi Omega, was named honorary Cadet Colonel of the AFROTC unit last year. Miss Land, Beta Sigma Omicron's candidate, is a seasoned performer with the baton. Miss Beldon, a sophomore, and a member of SCA and the Inner Varsity group, was Inca's candidate.

LINEUP—One of the women you see in the photograhp above is wanted for the Queen Job. A group of basketball players has narrowed the number of suspects down to these five, but which one made off with the student vote is still unkown. Positive identification must be made by Saturday night. The five, left to right, are Terry Elfrich, Nancee Jo Land, Jackie King, Sue King and Loretta Beldon. Photographer, editor, sports editor and page six editor Jack Combs made the picture in the lounge of the Student Union, where the quintet is known to be seen often.

Zetas, Philos Make Pledges Toe The Line

Pledges of two local fraternities have been marked for two weeks of "living death" by their superiors.

Pi Epsilon Phi is currently in the midst of Hell Week for its beanie wearers, and Phi Zeta hopefuls are hoping that next week will pass quickly.

Along with the usual generous application of board to backside, many and various events will take place to entertain the Greek offspring. The Philos treated their pledges to a scavenger hunt Monday, held Rat court Tuesday, gave the boys a free trip to nowhere with a one way ticket Wednesday and relaxed Thursday and Friday. Sunday will be roughhouse for the Black and Cold plebes. Formal initiation will take place a week from Sunday.

Phi Zeta pledges are heading for a week of similar treatment. On Monday they will be orientated as to what to expect the rest of the week. On Tuesday they will enjoy a delightful evening of "games" followed by the inquisition. Wednesday will be their night to hunt scavengers. Project night is Thursday. On Friday, the wearers of the red and black caps will embark on a road trip. Rough house is Saturday. Survivors will be guests at a formal initiation dinner at the fraternity house Sunday.

Jerry Goebel and Bill Gabert are pledge masters for the Philos, while John Connaway and Jerry Hemphling captain the Zeta pledges.

Pemberton and Saxophone Return for Sweater Hop

Danny Stiles and his combo will play for the fifth Sweater Hop tonight at 9 p.m. in the Union.

Jim Schreiber is in charge of the dance. Helping him are Joanne Clark, Doug Barthlow, Phyllis Bunge, Andy Wade, Lois Ryon, Elizabeth Inkenbrandt, Don Smith, Reba Hardison and Jim Balding. Carolyn Lockwood, Frank Powers, Anne Stocks and Jim Merkley complete the committee.

As an added attraction, Roger Pemberton, home from the service, will be on hand with his sax. Decorations will be carried out in the sweater theme.

All Union Reserved For Reception

Invitations have been sent out to students, faculty and other eligible people for the President's Centennial Reception.

The reception will be held next Thursday, February 25, in the Union building. Dr. Lineoln B. Hale will be host at the affair, which will be optional dress for men and formal for women.

The entire Union building will be reserved for the occasion, which will include a dance in the Great Hall and an interlude of classical selections by a trio of music faculty members. Refreshments will be served in the grill. Eight-thirty to 12 will be the hours of the celebration.

Phi Mu Alpha, national music fraternity, will furnish the band for the dance. The affair will be in keeping with the policy of the school to bring a steady series of events to the fore in celebration of Evansville College's hundredth birthday.

Members of the committee planning the reception are Mrs. Georgina Hill, Miss Doris Kirk, Miss Florence Keve, Miss Corian Stambaugh, Miss Elouise Sartain, Mrs. Charlotte Stephens, Miss Virginia Weigel and Miss Agnes Tompkins.

Van Damme Here For Convocation Next Tuesday

Belgian ballet star, Andre Van Damme, will be the featured guest at next Tuesday's convocation in the college auditorium.

Mr. Van Damme, whose appearance in the Bosse High School auditorium Monday will be the third in the Evansville College Centennial Fine Arts series, will dance for the convocation program.

His appearance Monday will be his first in Evansville. For the occasion, he has chosen three of the more popular ballets as his offering. Assisted by the American dancer Julianne Kemp, he will do "Beauty and the Beast;" "Prelude a l'apres-midi d'un Faune (Afternon of a Faun)" and "Suite of Dances." He will probably do one or more of the same dances at the convocation.

Van Damme is a former star of the Brussels Royal Opera, now touring the United States in a series of goodwill concerts. He has returned to his native Belgium a number of times for command performances.

Last summer he was presented by the Philharmonic Society of Brussels at the Palais des Beaux Arts and danced at a special festival in Maline, Belgium, which was attended by more than 6,000 people.

Selective Service Exam Date Set

All eligible students who intend to take Selective Service College Qualifiication Test in 1954 should file applications at once for the April 22 administration, Selective Service National Headquarters has advised.

An application and a bulletin of information may be obtained at any Selective Service local board. Following instructions in the bulletin, the student should fill out his application immediately and mail it in the special envelope provided. Applications must be postmarked no later than midnight, March 8, 1954. Early filing will be greatly to the student's advantage.

Results will be reported to the student's Selective Service local board of jurisdiction for use in considering his deferment as a student, according to Educational Testing Service, which prepares and administers the College Qualification Test.

Senior Invitations On Sale In Union

Senior invitations are on sale in the Union building now. Students desiring to order invitations may purchase them at the table at the entrance of the Wooden Indian. Sales start at 10 in the morning.

Y'All Come-
Register While The Time Is Ripe; Opportunity Here

Students are registering this week and next for the spring quarter of the school year 1953-54. Choice of classes is sometimes hard to make. We of the Crescent Staff would like to take this opportunity to offer a suggestion.

Journalism is an interesting field. Whether or not you intend to become a newspaperman, a course in newswriting will prove its value in later years. Any business or profession keeps in constant contact with the press. Any good businessman knows how to talk and write the language of the newspapers. News releases are business promoters.

It boils down to this: We would like to invite you to join our staff. The Crescent class will give you four sturdy hours of English credit. It will gain you friends. Five at least. Won't you join us?

In This Issue

- Page 2: An open letter from the editor to the athletic business manager.
- Page 3: Burkhart wins science award.
- Page 4: Senior placement seminar story.
- Page 5: Massey wins pool tourney.
  Also on Page five: Philos lead bowling league.
- Page 6: Carroll Rickard tells of debate squad financial troubles.

Students Plan All-Campus Church Tour On Sunday; Five Visits On Schedule

Under the leadership of Jim Schreiber and Louise Hobgood, an all-campus church pilgrimage is set for Sunday, February 21.

The tour, scheduled to begin at 1:30 p.m. in the chapel, will include five different churches. At each of the churches, a person in charge will explain the form of worship and symbols and will conduct a tour of the church. The purpose of such a pilgrimage is to obtain a broader knowledge of the various religious denominations.

Beginning at 1:30, the group will meet in the chapel. A 15-minute worship service will be conducted prior to leaving. Miss Hobgood is in charge. The group will then journey to the first church by car. Transportation will be furnished.

The first church to be visited is St. Marks Lutheran Church, at 2 p.m. Here the Rev. A. R. Swasko will act as the guide. From St. Marks, the visitors will go to the Christian Scientist Church, where Mrs. Leonard Walter is in charge.

At 3 p.m., Adath Israel Jewish Synagogue will be the meeting place. Rabbi Benjamin Teller will interpret the form of worship. Then at 4 p.m., Father M. A. Brissee will talk in the Assumption Catholic Cathedral. The tour will conclude in the Mormon Church at 5 p.m. Here Richard Dale Miller will serve as the guide.

This venture is sponsored by SCA, but any student may attend. There is no charge.

Late News Breaks

Evansville's Aces are again in first place in the ICC conference along with Butler and Valparaiso. Butler, who was leading the league early in the week, lost to the DePauw Tigers Tuesday night, 83-73.

One hundred and twenty cadets left Dress Memorial Airport for Sewart AFB at eight o'clock. The cadets, flying in C-119 type aircraft, will tour the base and return home tonight.

President Lincoln B. Hale is in New York city this week and will spend several days with five other Indiana college presidents soliciting national corporations for support of the Associated Colleges of Indiana.

THE EVANSVILLE Crescent

I disapprove of what you say, but I will defend to the death your right to say it. — Voltaire.

Published every Friday during the school year, except school holidays, at Evansville College, Evansville 4, Indiana, under the auspices of the Student-Faculty Federation. Entered as second-class matter, November 8, 1919, at the postoffice at Evansville, Indiana, under the act of March 3, 1879.
Subscription rates: Year $3; Term $1; Single copy 10 cents; Activity Fee, $1 a term.
Represented for national advertising by
NATIONAL ADVERTISING SERVICE, INC.
420 Madison Avenue New York, N.Y.
Chicago — Boston — Los Angeles — San Francisco
Member — Associated Collegiate Press

EDITOR.....JACK COMBS
News Editor.....Bill Adkins
Editorial Page Editor.....Bill Bosse
Sports Editor.....Jack Combs
Assistant News Editors.....Ken Curtin, Jerry Newhouse
Columnists.....Lemoine Barr, Jerry Newhouse, Don Bernhardt
Cartoonist.....Bill Adkins
Photographers.....Jack Combs, Jack Miller, Roger Garrett
Staff Writers.....Mary Thurman, Gerriann Frazer, Jerry Neiswanger, Rosie Wiseman, Gloria Watson
BUSINESS MANAGER.....RICHARD NICHOLSON
Advisor.....Miss Freda Ashley Martin

And the Students Cheered

"This is the student section," shouted the irate students as the usher trudged off to find a police officer to do his duty and eject the wrong doers from the seats they were occupying in the student section.

During the last two home basketball games the student section has been steadily filling up with people who are definitely not students, and the students were told to go to the seats originally assigned to them. Not only does this make it difficult for the students but it is also hard on the adults who receive tickets in this section and have to take the verbal abuse that they receive through no fault of their own. After all they did not ask for tickets in the student section.

The students also have a just complaint for the adults have no right to sit in their section. Through the student fees the students pay for the right to sit with their friends in a section supposedly reserved for them, they cannot exchange their tickets for seats in the adult section and they must even use a separate door to enter the game. We do not object to this because it is an accepted practice all over the country. It is also an accepted practice to reserve the student section for the students, but this is not accepted on the Evansville campus. An argument may be heard to the fact that the student section was not full during the season when the team was experiencing a losing streak and they should not be given special consideration when the squad is winning but on the other hand the adult section was far from full too.

The student sections on other campuses have no reserved seats for the students but special sections that operate on a first come first served system. Why can't we have that system here.

Renewal of Faith....

"With malice toward none; with charity for all . . ."

Simple words moulded into an ideal by a man who believed in Brotherhood. The story of Abe Lincoln is the story of America. Lincoln was a great man. America is a great country. Why? Because America holds within her boundaries the richest variety of people ever assembled.

Very often we forget that the genius of America is ofttimes the result of the very differences of its peoples. Next week, Brotherhood Week, offers us the opportunity to reassert our belief in our common humanity and our uncommon individuality.

Each of us sees Brotherhood in a different perspective. Very few of us see it as a pattern which fits neatly into place. We can't see it because we're so narrow minded; we live in our own separate little worlds without ever finding out how our neighbors fare.

There is an ancient Arabian legend which illustrates this point perfectly. Before the world began, there was a great carpet in Paradise. In this carpet lived three moths. One moth was born in the blue patch of carpet. As a grub he was happy in his Blue Heaven. Happy, that is, until one day he met a fellow grub just over the border who had been living in the yellow portion of the carpet. For days they quarreled bitterly; the world should be blue; it should be yellow. There could be no reconciliation; tolerance would be cowardice to a stout-hearted grub.

And then one day the grubs grew up with silken wings and soared aloft for deadly combat. But then they looked down and from their new-found altitude, they saw it; the pattern of the whole magnificent carpet.

Here is a fable to think about. Here in essence, is the epitome of Brotherhood. To see the whole puzzle in its idealistic perfection is one of the goals of Brotherhood Week.

Another purpose of Brotherhood Week is to give people an opportunity to rededicate themselves, as individuals to the ideals of respect for their fellowman and the rights of all men. Brotherhood Week provides the opportunity for people to promote an understanding and realization of these ideals. Essentially it is a campaign against the prejudices that distort and disfigure man's relationship with his neighbor via the paths of religious, social, business and political relations.

Lip service to an ideal is a hypocritical method of promotion. The big idea behind Brotherhood Week is adherence to its slogan, "Let's Get Together." By getting to know the other fellow, the one who has a different creed, race or national origin than yours, by understanding his view point, his ambitions and goals, it is easy to see that prejudices will disappear. If each individual will accept and practice Brotherhood, he will learn to accept or reject a person strictly on his merits as a human being and not because he is different, in some respect from you.

An Open Letter From The Editor

Mr. Rolland Eckles
Business Manager
Evansville College

Dear Mr. Eckles:

For many years now the students of Evansville College have sat in any seat in the student section they wished, because they felt that it was their section. No attention was paid to the reserved seat stubs because it is virtually impossible for a large group of students to arrive at the same time and get seats together.

Even if they waited to get these seats together they would cause congestion at the doors, and it would take a considerable amount of time to secure tickets in a block rather than in a straight line as the system is now set up. When there are between fifteen and thirty in one group, as there are in some fraternity groups, it is extremely difficult to speak to a friend fifteen seats away.

The disturbance at the Butler game possibly made the student body of the College look rude to some of the outside patrons but if they were in our position, I feel sure they would have behaved in a like manner. Don't get me wrong, I am not apologizing for our actions because I was booing as loud as the rest, and I also would have been on the floor if they had made us go to our right seats away from my friends. But it seems that such displays could be avoided in the future by a little foresight and less police action. It was probably a little more than embarrasing to the students to have a policeman called to eject them from their position, gained by coming to the ball game early, for an outsider who had possibly done nothing more for the college than pay his admission at the door, especially when he walked in just prior to game time.

I cannot say for sure that I have a solution to the problem, but why not do away with reserved seat tickets in the student section altogether? After the game has started and there are seats empty then let the adults take their chance on where they will sit if they want to sit in our section. Many more of these disturbances and the adults will be afraid to sit with the students.

Yours for prompt action,
Jack Combs
Editor
The Crescent

As I See It

by Lemoine "Lee" Barr

. . . the similarity between the great American Emancipator, Abe Lincoln, and ROK President Rhee is very great. Lincoln was concerned with the principle of slavery in the Union rather than the humanitarian aspects of slavery. Actually slavery in the Union concerned only a minority of the population.

Rhee is concerned with a much larger problem than was Lincoln. Slavery, which he is trying to fight, in Korea involves every person there. It is a matter of life or death, literally, Rhee has been called a dictator; Lincoln assumed dictatorial powers at the out-break of the Civil War. Rhee's attitude of Korea being either a totally free nation or a nation of slavery is much the same as Lincoln's.

. . . we should examine the minute facts before we assume the popular philosophy of "Hurray for me and to Hell with you."

° ° °

. . . the facts pertaining to the "security" firings in the State Department as given by Joseph and Stewart Alsop in their column of Thursday, February 11 are rather revealing.

W. Scott MceLod, chief McCarsnooper in the State Department, was called before a Congressional committee to tell all. In effect the Congressmen told him to "knock off the politiganda and give us the facts. All we want are the facts." After due gulping, stuttering and over time-killing mannerisms McLeod revealed all.

So far McLeod has caused only eleven people to be dropped from the payroll. These elevn got the sack for "security reasons." Under further pressure he testified that of the eleven, seven were initiated by the security officers of former Secretary of State Dean Acheson and completed by MceLod. McLeod's score now stands at: Communists smoked out, 0; suspected dangerous thinkers canned, 4.

The reading public has been led to believe that the 2,200 government employees canned for security reasons were Commies. It has been announced by the government that a breakdown will soon be released as to the reasons for the firings. With the proper juggling of figures anything can be proved.

One way that persons were able to be branded as security risks was to quit. McLeod admitted that all persons who have resigned from the State Department or have transferred to other departments were arbitrarily branded as "security risks."

Attorney General Brownell issued the order authorizing the new system of "stab them in the back after they leave; they won't notice it." The situation has not been improved by Brownell's shambling retreat from the original administration claims as to the firings.

To keep his good record clean President Eisenhower is going to have to step in and do a bit of house cleaning.

At the moment McLeon is in trouble with the Hatch Act which forbids any "pernicious political activity" of all federal etmployees accepting only those occupying policy-determining positions. Some people in the State Department claim that the Hatch Act does not apply to McLeon since he is, in effect but not in fact, an Assistant Secretary.

Despite his fellow Republicans, President Eisenhower will probably go down in history as one of our better Presidents. The party is split into three factions: (1) the liberal modernistic pro-Eisenhowers, (2) the hard shell, rock bottomed old-line boys and (3) the Republicans.

WARREN BESING
GULF SERVICE STATION
Division and Spring
Ph. 6-0072

Lincoln and Weinbach
Your Nearest
WOODS REXALL
DRUG STORE

For Service — Economy
Use
EVANSVILLE'S
PROFESSIONAL
LAUNDRIES
Atlas Laundry & Cleaning Co.
Best Launderers & Cleaners, Inc.
Krauss Cleaners-Launderers
Pearl Launderers & Cleaners
Peerless Laundry & Cleaning Corp.
White Swan Laundry & Cleaners

See FARRELL For
That new watch that you were expecting from Santa Claus and didn't get.
Authorized Dealer
ELGIN — BULOVA
Also expert watch repairing
Farrell
YOUR NEIGHBORHOOD
JEWELER
608 S. Weinbach at Lincoln
PH. 6-6431

DRINK
ROYAL CROWN COLA
Best By Taste Test

Third Floor
404 Main Street

TWO CONVENIENT LOCATIONS
2217 W. FRANKLIN Phone 3-5205
525 LINCOLN Phone 2-3594
Your Favorite Records
SPINNER SANCTUM
WIKY AM FM
delivered by YELLOW CAB free of delivery cost!
BOB SCHAAD CO.
WHERE THE TRI-STATE BUYS ITS RECORDS

Moving Fingers

by Jerry Newhouse

WINNERS' NIGHT — Evansville's staunch, steady, fast and impressive basketballers were the feature that night. And because they were the feature, there were people. Many more people than seats. Seats that once were empty when Evansville was the feature. But that was the times when the basketballers were slow, steady and unimpressive. The times when the basketballers needed support, cheers . . . spiritual encouragement. Verily, then the seats were empty.

That night there was a new team, a team that without encouragement from the seats had conquered many, a team that had created a demand for the silent seats . . . a winning team. And the people came early, and they crowded the doors, and they pushed through the openings and they crammed the seats.

Jerry Newhouse

Within the seats there is a section, a ubiquitous section for omnipresent attenders . . . the students' section. A section that had cheered the losers, though often quieted by disappointment. A section that hoped with truest hearts for victory . . . a section that had felt he players' sorrows and wished them better.

Within the students' section each seat is numbered, and for each number there is a ticket, and for each ticket there is a holder. But every holder of a ticket for the students' section that night was not a student. Nay, many were adult victory watchers. They were many who had learned through radio and newspaper that the team was winning and had come for verification.

And two came to the students section and said to two students, "get up students, you can't sit in the students' section for you have our seats." The students replied much and they did not move. The usher came and ordered, "get up students, you have these victors watchers' seats." And the students replied much and sat. And the policeman came and said, "usher I can't make these students get out of the student section." And the dutiful usher fumed, and the policeman walked away, and the two victory watchers cried for justice, and the students laughed and sat.

Evansville lost that night, and the victory watchers went home mumbling over the waste of money. But they'll be back to cram the students' section . . . that is if Evansville has another long winning streak.

Giving the Phi Zeta pledges a preview of things to come the Philo pledges gratefully oblige their pledge masters by assuming the position, in front of the Union Building. In prone position are "Red" Huber, Jerry Horstketter and Joe Belcher. In the background are Fred Bell, Bill Gabert, Buddy Watkins, Jim Giovenetti and Randy Wilkinson.

Burkhart Wins Science Honor

Last week Larry Burkhart was chosen by the Chemistry department as the most outstanding freshman taking General Chemistry.

Mr. Burkhart was selected for his outstanding work by Dr. Andrew Sherockman, associate professor of chemistry, and Dr. Alvin Striekler, professor of chemistry. Both of the profesors were directly connected with the student's work during the past two quarters.

For being chosen outstanding student, Mr. Burkhart was awarded a copy of the 34th edition of "The Handbook of Chemistry and Physics." This book is a reference for facts on chemistry, physics and mathematics.

Mr. Burkhart is a co-op student from Glezen, Indiana.

Registration Reminder

Next week is the last week for registration for the 1953-54 spring quarter. Registration for presently enrolled students must take place before 5 p. m. on Friday, February 26.

Students should make appointments with their advisors to fill out the preliminary registration form. Then this form should be taken to the Registrar's Office where it will be checked and registration cards will be given the student.

Today's Workshop Features Johnston

The fourth in a series of Custodians' Worshops will take place today in the Union building at 2:30 p.m.

Noel Johnston, director of public relations, will conduct today's session. His selected topic for the workshop will be "Getting Along With People."

Utilizing his past personnel experience in industry and colleges, Mr. Johnston, will point out the importance of getting along with people.

The Director's background includes personnel work for General Electric in Baltimore and public relations work at Johns Hopkins and Goucher Colleges, both in Baltimore. He came to Evansville in July, 1953.

Custodians workshop was originated "to help custodians do a better job by bringing them together for study and discussion of their mutual problems, with the hope and belief they will discover new and better ways of doing jobs connected with their work, and what equipment and materials are best suited to their needs."

Engraved Stationery
Cards - announcements - invitations
For all Personal and Business Uses
Nussmeier Engraving Co.
23 S.E. Second St.

REDUCED IN CALORIES

REFRESHES WITHOUT FILLING

H. HERMANN

FINE CANDIES SINCE 1860

123 Main St.

2517 Washington Ave.
Ross Center

IN THE still of the night—high above a sleeping American city—an unidentified aircraft is spotted. In a matter of seconds a lightning-like jet interceptor takes to the air. Unerringly, with an Aircraft Observer showing the way, the Air Force F-94 Night Fighter speeds to intercept the stranger. The Aircraft Observer is the man behind the pilot —the officer who keeps America's planes flying on course and on target. Without him the Air Force couldn't do its job.

What is the Aircraft Observer?

He's a **Radar Officer** . . . employing an all seeing eye that penetrates where human sight fails.

He's an **Aircraft Performance Engineer Officer** . . . knowing everything there is to know about his plane . . . keeping it fit for the skies and ready for action.

He's a **Navigation Officer** . . . plotting his plane's course . . . with an entire crew depending on him for a safe flight.

He's a **Bombardment Officer** . . . in full control of the plane over the target area . . . the Air Force Officer who "lowers the boom" on the enemy.

What the Aircraft Observer gets

He earns over $5,000 a year. His silver Aircraft Observer wings give him prestige and distinction, and he wears the bars of an Air Force Lieutenant. They mark him as the *eyes, ears, and brains of America's Number One flying team.*

What it takes to be an Aircraft Observer

The Aircraft Observer must be sound of limb, keen of mind, and above all, must have the determination to be the *best.*

To qualify as an Aircraft Observer you must be single, between 19 and 26½ years old, and a high school graduate. However, it will be better for you and the Air Force if you stay in college and graduate before you apply. Then you, too, can be one of the best . . . as an Aircraft Observer.

U.S. AIR FORCE

WHERE TO GET MORE DETAILS:

Contact your nearest Aviation Cadet Selection Team, Air Force ROTC Unit or Air Force Recruiting Officer. Or write to: Aviation Cadet, Headquarters, U. S. Air Force, Washington 25, D. C.

Art Program Is Scheduled

In connection with the Guatemala and Yucatan exhibit of water colors in the Union building, the College Fine Arts Committee will hold a public program in the Lounge this evening at 8 o'clock.

Miss Florence Keve, head of the art department, will display water colors she painted while in Mexico and discuss the excavations in Chichen Itza, Yucatan.

Miss Gertrude Leich, Spanish instructor, willl give a talk on Central and South America. She will also show textiles and costumes collected in Guatemala and discuss the religious rites, customs, dress and dances of the country. Miss Leich will supplement her talk with pictures of the people of South and Central America and also with records of some of their native songs.

The exhibit in the Union building will be on display through February 24. It features 20 water colors done in Guatamala and Yucatan, along with textile samples from the two Latin American countries. Mrs. Meeta Hills, a native of California who has traveled around the world and has made an intensive study of Central America, did the paintings.

Such scenes as pilgrims at a shrine, peasants going to market, cooking the family meal on the sidewalk and carrying the water jugs from the well are all used to help depict the customs and costumes of the people.

Senior Placement Seminar Will Be Given Today And Monday

Another in the series of senior placement seminars meetings will be held today at 10 a.m. in room 215 in the Administration building. The meeting will be for the benefit of students who plan to attend graduate or professional school next year or at a later date. Dr. Edgar McKown will be the chairman, with Dr. Daniel Boughner, Dr. Wade David and Professor D. W. Dunham serving as consultants.

The seminar on military service will be Monday, March 1 with Col. James A. Brantner as chairman and the state representative of the selective service system from Indianapolis and others serving as consultants.

The purpose of these seminars is to help the graduating student get information pertinent to his field of concentration to help ease the many problems that confront the graduate. The meetings are of an informal nature with a question and another period at the close of each meeting. The seminars were made possible through the combined efforts of the placement bureau and the senior class officers. Anyone may attend who is interested and all seniors are especially urged by Dr. Everette Walker, head of the placement bureau, to take advantage of this opportunity to gain some valuable knowledge.

SGA News

By BERNIE CONNOLLY

The parking problem was again brought before the Administrative Board. One of the recommendations to ease the situation was to shorten the no-parking space on the horseshoe drive, which extends from the east side of the Administration Building to the west side. Space is needed for visitors and truck loading, as well as an area directly in front of the entrance. However, after allowance is made for this no-parking space, there would still be room for two or three more cars. The Board decided that this space was not significant enough to alter the restricted area.

Another suggestion was to have angle parking on the horseshoe drive rather than parallel parking. The City Traffic Department will be contacted to determine which would be the most efficient method.

A report was given stating that the Athletic Board of Control believed it woulld be possible to switch the E.C. football games to Enlow Field in the near future. The new site would be in keeping with the customary attendance and would also be nearer the College campus. The oval track at Enlow would also allow Homecoming floats to be brought onto the field.

A motion was made in the last meeting of the Student Council to the effect that if the various departments of the College would not suffer financially, the married students should be permitted to attend social events of the school without paying for their wives or husbands. This motion will be brought before Mr. Olmstead for discussion at the next meeting.

Versatility And Variety, Helps Spark WEVC

By KEN CURTIN

It's been said that "variety is the spice of life," and this is exactly the keynote of WEVC the college F. M. station. Starting at 2:55 p.m. with "This I Believe and signing off with prayer at 8:00 the station presents a complete hodge-podge of listening entertainment.

Students, especially in their few moments of relaxation, (it says here) would enjoy a few moments spent listening to these programs. With Bill Greer, Jim Cook and Norm Wilkinson handling the announcing chores the programs are presented very capably and one nice feature is that there are no commercials.

You can also hear everything from Bach to Boogie-woogie as the stations music repretoire is pretty complete. Also with the arrival of the new professional-type tape recorder, the station will be equipped to offer to the listener of the tri-state top flight musical, edcuational and public service programs.

It's 91.5 on your F.M. band for the best in college entertainment.

Centennial Sketchbook

By Ralph Olmstead

Although Indiana University is at least ten times as large as Evansville College in enrollment and probably more than ten times larger in budget and in buildings, it was not always so. There was a time when the difference between Moores Hill College(the Evansville College of one hundred years ago) would have been hard to measure.

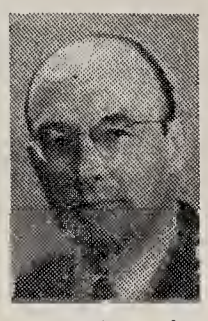

Mr. Olmstead

Indiana had a thirty year start on Moores classes having been started in 1824 (although the University claims a founding date of 1820, it took them four years to get going.) But by the time Moores Hill was chartered in 1854, the annual budget of Indiana University for all purposes (salaries, equipment, wood for the stoves and chalk for the scholars) was just $6,000 per year. The early records of Moores Hill are gone, but by 1870, its budget was about $5,000 per year, if all the profs got their money, and sometimes they didn't.

Enrollments are a little hard to compare for the time of 100 years ago because not all the students in attendance were of college grade. Moores Hill, for example, at one time had students classified as college, first preparatory, second preparatory, and primary. Indiana University had an academy for many years for students not ready for college.

The official history of Indiana University reports that in 1840, after being open for 16 years, the college had just 40 college students. In its first year of operation, 1856-57, Moores Hill College had 66 plus 131 in the preparatory grades. By 1869 Indiana had 67 college students and Moores Hill had 77. And so it is fair to say that at one time Moores Hill was larger than I. U.

In another respect Moores Hill (Evansville) was far ahead of Indiana and that was in the education of women. It was in 1867, forty-three years after it opened, that Indiana University admitted women, and then it was by a vote of four to three in the Board of Trustees. Moores Hill admitted them from the start, stating in the first catalog that it would "admit both male and female to an equality in privilege and honor, thus recognizing no distinction in mind." That was a brave statement for 1854 and thirteen more years passed before the state university made the great decision. That there might be no doubt about its stand, the names of the College for many years was The Moores Hill Male and Female Collegiate Institute.

But the crowning indignity for Indiana University is that Moores Hill's first gymnasium was larger than the State University's. True, the gym at Bloomington was built earlier — in 1892, but it was undeniably smaller. The I. U. gym was 60 by 40 feet and cost $1,000. The Moores Hill gym, started in 1899 and completed in 1900, was 70 by 40 feet and it cost $1,615. Both were of frame construction.

WEVC Schedule

91.5 — FM

Monday

2:55 This I Believe — 3:00 Concert Hall — 3:30 Spin the Platter — 4:00 Public Health — 4:15 Campus Dance Parade — 4:30 Records With Ron — 5:00 B.A.K. Business Dept. — 5:15 Here's To Veterans — 5:30 Today's News — 5:45 Alpha Epsilon RHO — 6:00 Sports News — 6:05 Dinnertime Melodies — 6:30 Proudly We Hail — 7:00 Evening Concert — 8:00 Prayer, Sign Off.

Tuesday

2:55 This I Believe — 3:00 Concert Hall — 3:30 This Is South Africa — 4:15 Campus Dance Parade — 4:30 Records With Ron — 5:00 T.K.A. Forum — 5:30 Today's News 5:45 Music of America — 6:00 Sports Report — 6:05 Dinnertime Melodies — 6:30 Moments of Meditation — 7:00 Concert Spotlight — 7:30 Music from E.E. — 8:00 Prayer, Sign Off.

Wednesday

2:55 This I Believe — 3:00 Concert Hall — 3:30 Spin the Platter — 4:00 Walking Around the World — 4:15 Campus Dance Parade — 4:30 Records With Ron — 5:00 Report From Europe — 5:15 Broadway In Review — 5:30 Today's News — 5:45 Latin Rhythms — 6:00 Sports Report — 6:05 Dinnertime Melodies — 6:30 Cote Glee Club — 6:45 S.C.A. at Work and Play — 6:00 Evening Concert — 8:00 Prayer, Sign Off.

Thursday

2:55 This I Believe — 3:00 Concert Hall — 3:30 Spin The Platter — 4:00 Hints For Your Household — 4:15 Campus Dance Parade — 4:30 Records With Ron — 5:00 Crescent News — 5:15 Join The Navy — 5:30 Today's News — 5:45 National Guard Show — 6:00 Sports Report — 6:05 Dinnertime Melodies — 6:30 Paris Star Time — 7:00 Evening Concert — 8:00 Prayer, Sign Off.

Saturday

1:55 This I Believe — 2:00 Concert Hall — 2:30 Disking With Dave — 4:00 Platters of The Week — 4:15 Western Jamboree — 4:30 Saturday Session — 5:30 Today's News — 5:45 Sports Summary — 6:00 Evening Concert — 7:00 Prayer, Sign Off.

Paul Hagen Senior Recital Is Tonight

Paul Hagen will be presented in his senior music recital, Friday, February 19 at 8:00 p.m. in the Union Building.

Mr. Hagen has arranged his program into three historical periods, baroque, romantic and modern. Included in the program will be: "Organ Prelude in G Minor," Bach; "Jesus, Joy of Man's Desiring," Bach. These will be followed by several romantic selections — by Schumann, Chopin and Brahms. He will conclude his recital with "Sonetto," Liezt and "Sequidillas, Opus 232," Albeniz.

Mr. Hagen has been on the dean's list 12 consecutive times and is listed in "Who's Who In American Colleges and Universities."

FREE!
One Year's Subscription to the Magazine
"SEVENTEEN"
With Your Membership in Our
SWEATER CLUB
Choose 5 Sweaters NOW and Place in LAY-AWAY
Stop In For Complete Details
ADRIAN'S
516 Main

NOW IN EVANSVILLE!
Roll Paper Press Equipment To Print and Glue Carbon In One Speedy Operation
NO NEED TO SEND CARBON-INTERLEAVED BUSINESS FORMS TO FAR DISTANT CITIES AND WAIT MONTHS
Exclusive in 150 Mile Radius at
Krieger-Ragsdale
Printers and Lithographers
109 S. E. SECOND DIAL 4-9265

MOORE TYPESETTING CO.
6 S. E. First Street Phone 3-1214

"UNUSUAL" . . .
That is what our customers say about our furnishings and clothing — All moderately priced.
THE TOGGERY
18 S.E. FOURTH and ROSS CENTER

LOMAX-NICHOLSON
Your Sporting Goods Store
20 S. E. Second St.
Phone 5-9411

FOR RENT
KIMBALL Pianos
ALL BRAND NEW!

Then if you decide to buy the Piano within 4 months, all rental money will be deducted from the Purchase price.
Call 2-0448 for details.
Home of the Hammond Organ
HARDING and MILLER MUSIC COMPANY
518-520 Main

FOR A GOOD USED CAR OR NEW PONTIAC
SEE JERRY TISSERAND
BOB WRIGHT MOTORS
6th and Wallnut Ph. 2-3219

Now . . . A HUB STORE in Ross Theatre Bldg.
FINE HATS & FURNISHINGS
THE HUB
HENRY LEVY & SONS
327-429 MAIN STREET
Ross Theatre Bldg.

Look again... it's Ice Cream!
PECAN FUDGE TARTS

FEATURE OF THE MONTH
Ideal
Quality Chekd
ICE CREAM

Aces Play State Wednesday at Home

Cage Chatter

By Don Bernhardt

Butler Will Lose Another — Hinkle

Although most ICC coaches and newspapers have practically conceded the conference crown to Butler, Evansville still stands a good chance of sharing the crown, according to Bulldog coach Tony Hinkle. The affable Bulldog mentor strolled up to the scoring bench following his victory over the Aces while we were bemoaning Evansville's loss, a severe blow to the big Purple's championship dreams.

Checking the shooting percentages, he found it hard to believe that his boys hit the phenomenal .525 clip and that Evansville attempted some 20 more shots. As he turned to join his squad in the dressing room, he said, "Don't worry. You're not out of the running yet. We have several games left. We'll get beat at least once again." Then he remarked sympathetically it was a tough one to lose, and disappeared down the stairs.

Bernhardt

Tight Title Chase All The Way

Incidentally, this is one of the most keenly contested title chases since the loop was formed. Just a few weeks ago, Valpo had a firm grip on the lead, making a walkover out of the race. But last week a shakeup found Evansville, which had displaced the Crusaders as league pace setters, slipping to second and Valpo dropping to third.

Butler, a co-champion last year, still traild Evansville by 11 percentage points Thursday night, but a triumph over Indiana State Saturday moved the Bulldogs out on top.

The Butler loss was a bitter pill for Coach Arad McCutchan's battlers to swallow. The rejuvenated lineup made its first appearance at the Butler fieldhouse in aJnuary and started off the snsational comback that momentarily brought the Aces to the ICC fore. Butler was a 10 point favorite in Indianapolis but the Aces took an 11 point decision. Then last week Evansville was an 8½ choice and the shoe was on the other foot. It's a strange game this YMCA man, Jams Naismith, originated.

Weep No More My Lady

Vehement protests from Bluegrass rooters echoed throughout the Union building corridors last Friday concerning the selection of Indiana over Kentucky in event of a tournament meetng. The rabid Kentucky fans — Dave Crumbaker, John Massey and erry Talbert, to menton a few — pointed out that several players on the UK roster are taller than All-Amrican Cliff Hagan. They were rather perturbed to say the least.

Then Indiana made their arguments seem valid last Saturday by dropping a 100-90 ovrtime decision to oNrthwestern, a club Butler measured. Meanwhile, Kentucky was chalking up an 88-62 triumph over Mississippi, addng mpetus to its No.1 berth in Associated Press ratings. Nevertheless we still believe the Hoosiers have the goods. They win the big ones. But since Kentucky will lose its three sparkplugs, Hagan, Frank Ramsey and Lou Tsiropoulos for NCAA play, the theoretical arguments never will be justified nor settled for either side.

Another top-flight boxing match is scheduled in Madison Square Carden tonight. Rocky Castellani, the leading middleweight challenger, faces Ernie "The Rock" Durando. Each have taken a victory in two previous engagements and tonights battle shapes up as a real grudge meeting. Castellani outpointed Durando in 1950 then two years later, Rocky dropped Castellani in the seventh round with a powerful right uppercut.

Castellani rose with the count of 10, but the referee, Ray Miller, waved him to his corner. This gesture infuriated Castellani's manager, Tom Ryan, who streaked across the ring to assult the official.

Massey Wins Pool Title; National Tourney Tuesday

John Massey won the annual Union Pool tourney by defeating Fred Kelley, 46-42, in the final round last week.

In the playoffs for the right to represent Evansville in the National Air Mail tourney Fred Kelley was high man and will shoot in the number one position with John Massey and Bob Payne comprising the rest of the team. They will shoot at 3 p.m. next Tuesday in the Union.

Butler Loss Drops Aces From Conference Lead

By JACK COMBS

Evansville College's Purple Aces will be out to avenge a 62-58 defeat at the hands of the Indiana State Sycamores next Wednesday night at the Armory. Game time will be eight o'clock.

The Sycamores edged out the Aces by hitting a better free throw average than the home squad. The Aces missed 15 out of 31 gratis tosses on the foreign floor. The McCutchanmen hit only 36.2 per cent of their shots at the bucket while the Sycamores could do little better hitting only 39.2 of their shots.

Field Goals Close

Indiana State scored only one more field goal than the Aces, but led at all the quarter stops, 8-4, 28-26 and 47-42. The Aces had a lead of 14-11 early in the second quarter but the Sycamores were not to be denied and Evansville never led after that point.

Jack Wiltrout led the Indiana State attack in the first ball game between the two schools this year and is currently leading the ICC conference in the free throw department.

Lose Lead

Butler University knocked the Purple Aces from the ICC conference lead last week by defeating the Aces, 79-67, at the Armory. The largest crowd of the season packed the Armory to see the Bulldogs upset the title hopes of the Evansville squad.

Coach Tony Hinkle's Bulldogs hit an even 50 per cent of their shots to hand the Macmen their first conference defeat in six games. Keith Grieve and Jim Crosley led the Butler attack with 22 and 17 points respectively.

The Bulldogs led at all the quarter stops, 18-14, 35-31, and 58-51, and pulled away in the fourth period with a barrage of hitting that the Aces could not match. The win along with their win over the Indiana State squad last Saturday night put the Butler team on top of the conference race and made them a favorite to win the crown they shared with St. Joseph last year.

Harrawood Leads Aces

Evansville's scoring was led by John Harrawod who scored 20 points for the home team and Gene Wilm who had 13 points. Bob Wessel finished the game with 12 markers and Roscoe Bivin was a close fourth with 10 points.

Bob Walker was again on the casualty list after the first half. While going to the dressing room he gently stuck his fist through a window pane and the resulting cut required several stitches.

Jordan! Your coordination could stand some improvement.

Philo Four Roses Cop Bowling Lead

The Philo Four Roses took over first place in the Bowling League standings last week and are on top by one game. There is a tie for second place with the Indians and Hill's Billies having identical records of six wins and three losses.

John Eger of the Four Roses has captured the record for the high three game series from Ralph Coleman by rolling a 607. The Philos now hold three of the four league records.

Standings:

Philo Four Roses	7-2
Indians	6-3
Hill's Billies	6-3
Walker's Walkovers	5-4
S. C. A.	5-4
Stieler's Stealers	4-5
Phi Zeta Blockbusters	4-5
Acacia	3-6
Cockrun's Cockies	3-6
B. A. K.	2-7

Aces Again In Tie For League Lead

Evansville's urple Aces are again in a three way tie for first place in the ICC conference race due to the loss by Butler Tuesday night. The DePauw Tigers turned the trick, 83-73, at the Tiger den.

The Aces, Butler and Valpo are now in a tie for first place. The bulldogs play the Crusaders tomorrow night to determine which will take a back seat in the race for the title. After tomorrow night the Bulldogs have only one game remaining with Ball State.

Evansville will have one remaining game with Indiana State and Valpo will play Depauw in their season finale. Ball State still has a slim mathmatical chance at the title also. They play at St. Joe tomorrow night.

Bivin Leads Squad In Total Points, Walker Is Second

Roscoe Bivin is leading the Evansville scoring drive after 20 games have been played. Bivin has scored a total of 254 ponts this season for an average of 12.7 points per gome. Close behind Bivin is Bob Walker with 226 points, both players have scored the same number of field goals, 101, but Walker has played in only 18 games. Walkers average is 12.5 per game.

Behind Bivin and Walker are Frank Healy with 190 points, John Harrawood with 180 and Bob Wessel with 131 points. In the free throw department, Gene Wilm has the best shooting average, hitting 51 of 78 shots for a 65.4 per cent average. Bob Walker is a close second with 63.2 per cent.

Bob Wessel holds the individual records for a single game. His 29 points in the DePauw game were enough to net him first place honors. He also holds the field goal and free throw record with 11 and eight respectively.

Your Dollars Buy More for Yourself, Your Home, Your Family BECAUSE OF ADVERTISING

Because Advertising

- . . . brings you news about better products you need
- . . . tells you where to get what you want when you want it
- . . . makes lower prices possible through mass production and mass selling

Yet Picture How Little All This Costs

For instance, it costs less than 1/10¢ a quart to advertise the best-known brands of milk.

Any other method of selling would cost the manufacturer more and therefore raise the price. Otherwise he wouldn't use advertising.

Hey!

Guys and Dolls

Dig this Crazy

Sale at Hallert's

It's Absolutely

the most —

LINCOLN and WEINBACH

HALLERT'S

- The Men's Prep Shop 2003 Lincoln
- The Women's and Children's Shop 2011 Lincoln

THICK MALTS

IDEAL ICE CREAM

Grill Service

Curb Service

DRIVE IN COLLEGE CORNER

On Lincoln — Across From The College

Open — 10 a.m. — midnight

STROUSE & BROS.

THE STORE

for YOUth

main at second

Founder's Day Celebration Planned by Newman Club

The Evansville College Newman Club will join with the other 500 Newman Clubs in observance of National Cardinal Newman Day, Sunday, February 28. The speaker at the special communion breakfast will be His Excellency, the Most Reverend Henry J. Grimmelsman, Bishop of the Evansville Diocese.

Ron Browning, Chairman

The topic of his discussion will be "Newman's Idea In Action." The breakfast will follow the 9 a.m. mass at St. Benedict Church. Reservations for the breakfast may be obtained by contacting Ronald Browning.

In addition to these breakfasts all over the country there will be several radio programs honoring Cardinal Newman on February 28, and many clubs will dramatize his life story over their campus stations.

Noted Author

Cardinal Newman attained eminence in the Church of England as the leader of the Oxford Movement. He was received into the Catholic Church at the age of 45, and he is best known for such writings as "The Idea of a University," and the "Grammar of Assent." He was made a Cardinal and died at 89. His motto, "Cor Ad Cor Loquitor" (Heart Speaks To Heart) has been adopted by all the Newman Clubs throughout the country.

The theme of this year's observance has been planned around ideas formulated by Cardinal Newman in "The Idea of a University."

Recital Date Set For Land, Minto

Nancy Jo Land and Mary Nell Minto will present a Junior recital on Friday, February 26, at 4 p.m. in the rehearsal room of the Music building. Both are pupils of Alberta Price Williams.

Miss Land will begin the program with "Rondo in D," by Mozart and "Troisieme Ballade, Opus 47" by Chopin. Miss Minto will then play "Old English Minuet" by Shield and "Sonata, Opus 31 Number 2," by Beethoven.

"La Puerta del Vina," and "Jardine sous la Pluie," by Debussy will be be the second selections played by Miss Land. Miss Minto will close the program with "Valses Poeticos," by Granados and "Capriccio," by Dohnanyi.

From Other Campuses

SOMETHING'S AMISS WITH THE MISSES . . .

(ACP) — Chaos has split apart a highly publicized contest held last month in Miami Beach, Fla., to choose the "College Queen of the United States."

First of all, the third-place winner accused the winner — Toby Gerard of Miami — of wearing falsies. Miss Gerard promptly denied the charge, declaring, "No one could possibly know."

Then Rosaline Sappington, a University of Michigan beauty who participated in the contest, also claimed the judging was "not on the up and up." Miss Sappington said her hotel room was across the hall from that of the contest director, and that she heard the judges decide on a winner — "a girl from Texas who goes to the University of Miami" — the night before the contest was held.

"They wanted someone who would be around Miami after the contest," Miss Sappington said, adding, "I found out later that one of the judges was a man she (Miss Gerard) dated."

HOW'S THAT? . . .

(ACP) — Students of beginning psychology at San Diego State College (Calif.) were asked recently to write down what they considered to be their "most valuable asset." Two answered "intelligence" — and both misspelled it.

Debate Group To Participate In Conference

By CARROL RICKARD

Does anyone have a spare checkbook? That question has nearly replaced the national debate topic in local Tau Kappa Alpha circles. With the 8th annual Hoosier Forensic conference coming up our golden throated William Jennings Bryans are beginning to bear their "cross of silver" rather heavily. Someone spilled the red ink on the "cash in bank" ledger. TKA has planned to have entries in the debate, public speaking and discussion divisions. Some of these entries may be scratched, however. Held at I.U., the annual Hoosier orators' get-together is one of the big events on any midwest school calendar. Starting at 8:30 in the morning on the first day the participants exercise their vocal cords until 8:30 that evening, then shift the strain to their feet for an evening of dancing, courtesy of the hosts. At 8:30 the following morning, laryngitis cases excepted, the lists are re-opened and the contest lasts until 12:30 p.m. Shortly thereafter the results are announced.

As usual the debate squad has had a rather busy season. The preparation of a good case requires more research than a five-hour course in economics and the material is constantly being altered to meet new arguments.

A recent trip to Purdue resulted in a number of red faces. Mr. Shutt and four eager debaters appeared at the Purdue registration desk promptly at 9:00 a.m. Friday only to be informed by a charming little Boilermaker milkmaid that they were a day early — the debate was Saturday morning. We survived though, thanks to Dave Ingle's checkbook.

The results weren't bad either. When the final tally was in, Evansville had won 5 out of 8. The affirmative team proved three times that free trade is desirable and the negative team proved twice that it is not. Wolfgang Barth and Dave Ingle presented an affirmative argument based on the convertability of currency that would curl the hair of a capitol hill lobbyist while Bill Acker and Carroll Rickard stood fifirmly on the status quo (reciprocal trade agreements) for the negatives.

With its funds exhausted TKA may have to resort to intercollegiate practice. How about it B.A.K.? Do we have any economists in the college?

ST. PATRICK'S DAY CARDS, THEY'RE NEW — AND YOU WILL VOW WHEN YOU SEE THEM TO SEND A FEW

Smith & Butterfield

305-307 Main St.

Phone 2-3261

Today's Chesterfield is the Best Cigarette Ever Made!

"Chesterfields for Me!"
Michael O'Shea

The cigarette tested and approved by 30 years of scientific tobacco research.

"Chesterfields for Me!"
Deborah Kerr

The cigarette with a proven good record with smokers. Here is the record. Bi-monthly examinations of a group of smokers show no adverse effects to nose, throat and sinuses from smoking Chesterfield.

Debarah Kerr stars in the Broadway Hit "Tea and Sympathy"

"Chesterfields for Me!"
Ray Anthony

The cigarette that gives you proof of highest quality—low nicotine—the taste you want—the mildness you want.

Smoke America's Most Popular 2-Way Cigarette

CHESTERFIELD BEST FOR YOU

Copyright 1954, Liggett & Myers Tobacco Co.

Centennial Year 1854-1954

The Evansville CRESCENT

Vol. XXXV | Evansville, Indiana | February 26, 1954 — No. 16

King Queen By Virtue Of Vote

Jackie King, sophomore, was named Evansville College Basketball Queen for 1954 last week in a vote by the student body. She was crowned by senior guard, Dave Crumbaker, at the E.C.-Kentucky Wesleyan game last Saturday.

Miss King, representing Alpha Omicron Pi sorority on the ballot, was chosen over a field of four other candidates. The election was held Thursday, February 18.

Results of the voting were kept secret until the actual time for the crown to be placed on Miss King's head.

Attendants at the coronation between halves were Sue King, Phi Mu; Loretta Beldon, INCA; Nancee Jo Land, Beta Sigma Omicron, and Terry Elfrich, Chi Omega.

In addition to her attendants there was a court made up of pledges from each sorority and INCA. Crown bearer was Bruce Taylor, son of Maj. and Mrs. Robert Taylor. Music for the coronation was supplied by the AFROTC band.

The Queen wore a floor length white formal and carried a bouquet of red roses. Her attendants were dressed in gowns of pastel shades.

JACKIE KING

. . . . queen of the King family . . . .

Evansville College Alumnus Gets Graduate Work

An Evansville College graduate, Frank C. Erk, is one of three national college teachers appointed to do post-graduate work in general education at the University of Chicago for 1954-55.

Erk is now chairman of the department of biology at Washington College, Chestertown, Maryland.

He received his bachelor's degree from Evansville College in 1948 and his doctor of philosophy degree from Johns Hopkins University in 1952. His wife is the former Ruth Hobgood, also a graduate of Evansville College.

The University of Chicago program is designed to give advanced training in liberal education and is a joint project with Columbia, Harvard, and Yale Universities. It was established at the University of Chicago in 1951 under a Carnegie Corporation grant.

Custodian Workshop Scheduled March 5

Another in the series of Custodians Workshops will be presented next Friday, March 5, at 2:30 p.m. in the Union building. "Care and Maintenance of Rest Rooms" will be the subject of the workshop.

These workshops are being held to help enlighten custodians as to new ideas and time savers to aid in their work. This is hoped to be brought about by the use of informed speakers and films.

A discussion period is held in closing of each workshop in order to give the custodians a chance to have questions answered.

Last Day To Register

Today is the last day to register. Students who will attend the spring term must complete registration by the deadline or be charged a late registration fee. Late-comers may also find it hard to get the classes they would like, according to administrative sources.

Col. Brantner Will Attend Conference

Lt. Col. James A. Brantner, professor of Air Science and Tactics at Evansville College, and more than 200 other PASTs from colleges and universities across the U.S., Hawaii and Puerto Rico, will attend a four-day conference on Air Force ROTC at Headquarters, AFROTC in Montgomery, Ala., on Sunday, March 7.

Purpose of the conference, according to Brig. Gen. M. K. Deichelmann, Commandant of the Air Force ROTC, is to review present and future aspects of the Air Force ROTC program in relation to national defense and citizenship training; to review policies and procedures relative to selection, education and motivation of cadets; and to present to the PASTs mission briefings from the Air Defense Command, Strategic Air Command, Tactical Air Command and the Flying Training Air Force.

The first day of the conference will be devoted almost entirely to mission presentations by representatives of the various commands. Seminar periods will be held on the second and third days, and PASTs will have an opportunity to discuss their recommendations regarding AFROTC plans and policies and to exchange ideas. A few of the topics scheduled for discussion during the remainder of the conference are Air Force Officer Qualifying Test development and use, leadership training problems, personnel, public relations and physical examinations.

RCA Representative Will Visit EC Campus

A representative for the Radio Corporation of America will be on the campus March 10 to interview applicants for all phases of work in radio and electronics.

Interested persons should see Dr. Everette Walker to make appointments for interviews. Appointments must be made before the March 10 date, Dr. Walker said.

March 8 Deadline For Draft Exam Applications Set

Applications for the April 22 selective service test must be postmarked no later than midnight Monday, March 8, 1954, according to a release through the college personnel office.

To be eligible to take the Selective Service College Qualification Test, an applicant, on the testing date he selects, must be a Selective Service registrant who intends to request occupational deferment as a student. He must be satisfactorily pursuing a full-time college course, undergraduate or graduate, leading to a degree, and he must not have previously taken the test.

Those wishing to take the test may obtain a bulletin, an application card and a mailing envelope from any Selective Service local board or the Evansville College Student Personnel Office.

Prom Committee Charters 'Avalon'

Moonlight on the Ohio River and the slap of wood against water as the stern-wheel of an old-time riverboat revolves in slow but determined rhythm will be the enchanting background for the junior-senior class Centennial prom.

The excursion steamer "Avalon" has been chartered by the dance committee to transport dancers on her decks while she plows through the channels rivermen know by heart. Late-comers to this dance may very well miss the boat. Passouts are excluded as impractical, and those accustomed to leaving the light fantastic early will have to charter a sloop.

Evening Air

Best thing to do is relax and enjoy the whole evening. It will be the biggest event yet devised by the minds of those at the helm of the Centennial celebration series.

The dance will be on Monday, May 3, from 7:30 to 11:30 p.m. The actual cruise will take from three to three and a half hours, but dancers may take to the glass enclosed ballroom deck for the entire four hours if they have the feet for it.

Informal dress and an advance price of only $1.25 per person should fit in comfortably with the easy-going atmosphere of the affair. Those who pay when they board the steamer will be charged $1.50 instead of the aforementioned price. Moral: buy early, pay less.

Well-Known Orchestra

The committee promises a well-known, well-rated orchestra to provide the danceable strains. The dance will be open to the entire school and alumni of E.C.

Besides the ballroom deck, the boat has, according to advance releases, plenty of tables on the "nite club style" deck, four decks to stroll and promenade between dances, an old-fashioned calliope to whistle out old favorite tunes and a large supply of refreshments.

The decision to charter the boat grew out of a desire to give the students "something different" in the college's Centennial year.

Needs Backing

Ralph Weber, senior class president, believes the dance will serve two purposes. "With good backing from the entire student body, we can not only have a fine time, but the senior class stands a chance of making enough profit to buy the school a nice gift," he said. Mr. Weber also mentioned that the class is open for suggestions on gifts.

Instrumental in obtaining the boat for the prom were Miss Doris Kirk, social director of the Union, and Major Evan R. Bruner, senior class sponsor. The "Avalon" is owned by Steamer Avalon, Inc., and operates out of Cincinnati, Ohio.

Mexican Trip Sponsored By 13 Schools

Evansville College along with 13 other colleges throughout the state will sponsor a student trip for undergraduates for six weeks study in Mexico this summer.

The trip will be under the supervision of the Indiana College Deans in cooperation with the Department of Spanish and Portuguese of Indiana University.

The trip will start on June 15 and will terminate on July 24. The group will travel by Pennsylvania and Missouri Pacific railroads and by chartered bus from Texas into Mexico. The expenses of the trip have been set at three hundred dollars, including meals, transportation and sleeping provisions.

Third year students are eligible for the trip, if they are recommended by their deans on the basis of maturity, scholarship, ability to read Spanish, and a demonstrated interest in foreign affairs.

Credit may be earned through Indiana University by enrolling in "Mexican Civilization and Culture," for a total of six credit hours. These credits are transferrable to the other colleges making the trip. Alternate courses may be taken from the University of Mexico City but the credits must be transferred directly from that University.

In addition to this trip there will be another trip offered by Evansville College for three weeks under the direction of Dr. James Morlock. Five quarter hours credit may be gained on this trip which will leave Evansville on August 7.

Religious Life Committee Sponsors Church Teams

Evansville College deputation teams, under the auspices of the Committee on Religious Life, are preparing to embark on a series of tours of city and Tri-State churches in the near future.

The group will consist of a worship team, a religious drama team, a musical team, a personal visiting team and a youth programs team. They will present programs at the Union Congregational Christian Church on February 28 and March 7, followed by visits to the First Presbyterian Church at Poseyville, Salem Methodist Church, and St. Peters at later dates.

Members of the committee for the series are Leslie McKown, chairman; Charles Keel, David Lawson, Phyliss Warneke, Jerry Jones, Peggy Atkinson and Joann Baily.

Late News Breaks

Butler Bulldogs assured themselves of a tie for the ICC conference championship by defeating the Ball State Cardinals, 78-75, in their last conference game. The Aces needed a win over the Indiana State team Wednesday night to gain their half of the crown.

Questionnaires have been sent out to the departments heads for the purpose of compiling a list of girls they think to be worthy of the Outstanding Girls on Campus award. A certain amount of these girls will be picked to attend the Outstanding Girls Banquet to be held in April.

A contest is being held by the ROTC students to see who will sell the most tickets to the Military Ball. Free tickets and cash prizes are being offered to the winners.

In This Issue

- Page 2: Rebuttal to letters concerning picture in the Union Lounge. Also on page two: Connolly tells of SGA news.
- Page 3: Book list published for next quarter. Also on page three: MSM plans chile supper.
- Page 4: Cultural events calendar for March published.
- Page 5: Evansville to play in the NAIA.
- Page 6: Final Exam schedule released.

THE EVANSVILLE Crescent

I disapprove of what you say, but I will defend to the death your right to say it. — Voltaire.

Published every Friday during the school year, except school holidays, at Evansville College, Evansville 4, Indiana, under the auspices of the Student-Faculty Federation. Entered as second-class matter, November 8, 1919, at the postoffice at Evansville, Indiana, under the act of March 3, 1879.
Subscription rates: Year $3; Term $1; Single copy 10 cents; Activity Fee, $1 a term.
Represented for national advertising by
NATIONAL ADVERTISING SERVICE, INC.
420 Madison Avenue New York, N.Y.
Chicago — Boston — Los Angeles — San Francisco
Member — Associated Collegiate Press

EDITOR.....JACK COMBS
News Editor.....Bill Adkins
Editorial Page Editor.....Bill Bosse
Sports Editor.....Jack Combs
Assistant News Editors.....Ken Curtin, Jerry Newhouse
Columnists.....Lemoine Barr, Jerry Newhouse, Don Bernhardt
Cartoonist.....Bill Adkins
Photographers.....Jack Combs, Jack Miller, Roger Garrett
Staff Writers.....Mary Thurman, Gerriann Frazer, Jerry Neiswanger, Rosie Wiseman, Gloria Watson
BUSINESS MANAGER.....RICHARD NICHOLSON
Advisor.....Miss Freda Ashley Martin

Everyone Lives By Trust

Everything becomes old-fashioned. Even words become outdated. Take the word trust; today it is a stranger to quite a few of us. Some consider it as old-fashioned as some of the other religious teachings that have risen from the depths of the minds of the world's greatest thinkers. Still whether or not an individual lives only for himself, he lives by trust.

It's trust when we buy a plane ticket and expect that scrap of paper to insure our arrival at another part of the world. It's trust when that plane company spends millions of dollars devising new and better aircraft, expecting it to be used.

It's trust when the driver tells the gas station attendant o fill her up. He takes his word for it when he tells him that he's low on oil.

Without such confidence in people life would become so complicated that it wouldn't be worth living.

We live so completely enshrouded in the word trust that the whole fabric of human relationships is positively amazing. The strange part of it all is the fact that rarely are we let down when we put out trust in other people. The whole thing can be said in one phrase, "the other guy isn't such a louse after all."

Since this is Brotherhood Week, time when we should put our trust in our neighbors, just remember that our twentieth century mode of living hasn't completely obliterated the word and the use of the term, "trust."

A Fine Performance

The house is empty, the lights are dimmed, the play is over and the spectators have left.

Maybe you weren't aware of it, but one of the greatest plays of all time is now over. The actors are on their way home. The curtain fell amidst mixed emotions of accomplishment and futility.

The setting was Berlin. The actors were the Big Four Foreign Ministers, and the spectators were the people of the world.

Some very fine performances were added to the scrolls of theatrical greatness. John Foster Dulles played the lead and turned in a great piece of work. At least some people think so. Others think that he didn't accomplish anything, that his performance was overshadowed by the villain of the plot.

Actually he did accomplish quite a bit. He forced the Reds to come right out and say just what the Kremlin has in mind for the free world. Mr. Molotov was forced to define the Communist position on several fronts. One of the most important was this — the U.S.S.R. will not yield an inch of ground for the sake of European reconstruction or national independence or for the hope of peace.

The sly Soviet minister was forced to outline his terms in frank and blunt words, usually foreign to the cunning vagueness of previous Russian proposals.

It is common knowledge that for the past few years Britain, France and the United States have been drifting apart. The obvious Soviet purpose was to widen this gap. Molotov tried and met solid resistance from the blunt wall of democracy hastily constructed by Dulles, Bidault and Eden.

When Molotov saw one of his major goals shattered, he lost heart and stated in rather specific terms what his masters have up their sleeves in regard to the rest of the world.

Summed up, the Soviets intend to keep on in Indochina, hold a military line in Europe and use their dominance of weaker Europe as a threat in case any other country interferes with their pursuits in the East.

Dulles, during the conference, had several talks with Molotov in an effort to get him to call off the Indochina rebels. All he got was a shrug. That's all he could expect to get since it seems thatt the Kremlin is encouraging the Indochina war at this particular time as pressure on the discouraged French to stay out of the United European Army. If the French stay out, they can get peace, Russian style.

French Foreign Minister Bidault told Dulles that the French Chamber of Deputies is almost sure to vote an end to the war within the next three months. What then?

Concerning Indochina, there is a sharp difference of opinion regarding American aid to the French.

Admiral Arthur Radford, chairman of the joint chiefs of staff, said, "Yes." General Nathan Twining, chief of staff of the Air Force, said, "No." Radford had his way and American aid in the form of mechanics was sent over.

Radford wants to send at least four U.S. divisions to the Laos jungle. But his proposal is blocked by those who say that the minute American fighting men show up in Indochina, Chinese Communists will be there, just as they were in Korea and war would be the last stop.

But still Indochina must be saved from the Commies. Why? Because if Indochina falls, all of Southern Asia, including the rice, rubber and tin which are in these countries, will fall under the rule of the Kremlin.

The whole conference can be summed up in one word: exasperation.

SGA News

By BERNIE CONNOLLY

The City Traffic Department supplied figures to aid the Administrative Board in deciding on the advisability of employing angle parking on the horseshoe drive instead of the present parallel parking. Although angle parking permits almost twice as many cars to be parked in a given length, the width of the driveway would allow the use of only one side. The limitation to one side of the drive in angle parking would therefore nullify the advantage of accommodating twice as many cars in a given length. The use of angle parking also requires a greater amount of maneuvering area and increases the danger of accidents. Therefore, the present parallel parking system is apparently the most satisfactory.

Discussion also took place on the question of whether to allow married students to take their wives or husbands to school activities without buying them a ticket. Under the proposed plan, each time a married student would be admitted to an event, his or her activity ticket would be punched twice to account for the student's spouse. In this way, the student wouldn't have to pay for his spouse but could only attend half of the social activities.

Mr. Olmstead was present at the meeting and pointed out the shortcoming of this plan. He indicated that it would be hard to justify to the unmarried students this special privilege given to the married students. And as a result, complaints would arise making it difficult to determine a stopping point for such a practice. The Board decided to postpone a final decision on the matter until the next meeting.

Letter to the Editor

DEAR EDITOR:

I noticed in the Crescent of February 12, two letters stating that it was felt that the beautiful picture of Christ which hangs in the lounge of the Union would be more appropriate if it were hung in the chapel.

This feeling is characteristic of a large number of people, who feel that Christ and Christianity and fine ideals should not have anything to do with life, but should be left at church or the Bible classroom. It is an effort to divorce Christianity from life. Christianity is not something which happens once a week in church. It is something that we have to live seven days a week and twenty-four hours a day wherever we are.

I feel that the Union is an ideal place for this picture, for Jesus always liked to be among people during their everyday lives. Let's keep Christ and Christianity in our lives and not try to shove them aside into some corner.

Leslie McKown

Mater Dei Seniors Are Party Guests

Mater Dei seniors will be the honored guests at the high school party scheduled March 1. The program begins at 6:30 p.m. with a tour of the Union building and ends with a dance in the Patio with music by the Phi Mu Alpha dance band.

Also the high school seniors will be entertained by a skit, "College Daze," presented by Evansville College students.

The dancing, entertaining and catering for the party will conclude at 10:30 p.m.

NOW IN EVANSVILLE!

Roll Paper Press Equipment To Print and Glue Carbon In One Speedy Operation

NO NEED TO SEND CARBON-INTERLEAVED BUSINESS FORMS TO FAR DISTANT CITIES AND WAIT MONTHS

Exclusive in 150 Mile Radius at

Krieger-Ragsdale
Printers and Lithographers
109 S. E. SECOND DIAL 4-9265

As I See It

by Lemoine "Lee" Barr

. . . for a change I'm going to try to pat an organization on the back and make a plea for their cause. Goodwill Industries may have to lay off some of its workers because of a shortage of material. This organization takes old but usable furniture and clothing and repairs and refinishes them.

Goodwill Industries uses almost entirely physically handicapped people. These people generally depend upon relief for their living. None of them make a killing, generally just enough to sustain them. One of the most important things about this sort of work — it allows the handicapped to retain their self respect. They are making their own living despite their affliction. They have a place in life.

Goodwill Industries have a store on Fourth Street here in Evansville to sell the reworked articles. The work done is of the finest quality.

Now for my plea — if anyone has any old but usable clothing or furniture which they do not want please phone 3-4457. Goodwill Industries will send a truck to your doorstep to pick it up. This is one of the most worthwhile organizations in Evansville and they do not conduct an annual fund raising drive as do other organizations. Please help them.

• • •

. . . for once "Uncle Joe" McCarthy has run up against a strong and brave person. This man is Robert T. Stevens, Secretary of the Army. He has refused to be scared by "Uncle Joe."

Since "Uncle Joe" wasn't able to do so well on Commies in the government he has been working on the Army. He probably feels that the more men he has to investigate the more likely he is to find Reds.
osophy," Titus, 2nd edition.

McCarthy has demanded of the Army that the names of the officers who gave Major Irving Peresa (a Fifth Amendment Communist — as per "Uncle Joe") an Honorable Discharge from the service to be given to him. He charges, among other things, that the Army is coddling Communists.

Secretary Stevens has refused to let top brass appear before the McCarthy group. He states that the point has been reached where he cannot allow Army officers to be abused and maligned by McCarthy.

. . . Stevens deserves a pat on the back. In theory the McCarthy group has the right idea — in method they are wrong. Watch for aspersions to be cast upon the loyalty of Stevens.

• • •

. . . politics is one of the craziest professions. When at long last the Republicans are residents in the White House — in my memory they only saw it on guided tours before 1952 — they seem to be doing their best to not get the lease renewed after the first four years.

The latest argument between the Ins involves Chief Justice Earl Warren. Senator Langer (R-ND), head of the Senate Judiciary Subcommittee, ordered a public recital of ten unevaluated charges against Warren. Among the charges were that Warren had followed the "Marxist line" of appointing dishonest judges when he was governor of California and of having been under the control of a liquor lobbyist.

The closed door session of the committee found, unanimously, Warren not guilty. Warren will be approved by the Congress by the time this paper comes out.

It seems to me that all politicians of any power are guilty of the first charge. The patronage system allows them to place people sympathetic to their cause in influential positions. Every dog has his fleas. Until each one can be doused and deloused they cannot be killed off.

DRINK
ROYAL CROWN COLA
Best By Taste Test

Ethel Hamilton Senior Recital To Be Sunday

Ethel Hamilton will be presented in her senior music recital, Sunday, February 28. The recital will be in the Great Hall of the Union building at 4:30 p.m.

Miss Hamilton's program will include "Ballade, Opus 10, No. 1," Brahms, "Intermezzo, Opus 18, No. 2," Brahms, "Scherzo in B Minor, Opus 20, No. 1," Chopin.

Also, "Poem, Opus 32, No. 2," Skryabin, "Tarantella," Liszt, and "Concerto in A Minor," Schumann.

A reception will be held after the recital in the Lounge of the Union building. Miss Hamilton is a student of Miss Sylvia Olmstead.

Cadet Team To Be Here Wednesday

An Aviation Cadet Selection Team, #406, from Atterbury Air Force Base, Columbus, Ohio, will visit the college campus next Wednesday, March 3.

The team will be in the Union building to talk with young men who are interested in joining the Aviation Cadet Program either as pilots or aircraft observers. Hours for the interviews will be 9 a.m. to 4:30 p.m. and they will be held at the entrance to the snack bar.

CHIVALRY WILL GET YOU NO WHERE, ROSCOE YOU STILL GET AN 'F' IN GEOMETRY!

March Cultural Events Listed

The following are more dates for cultural events for the month of March, as compiled for the College Fine Arts Committee by Dr. F. Woody Working. The date, event and place follow in that order.

March 1-2 — Catholic Theater Guild presents "The Velvet Glove," C. T.G. playhouse, 3001 Igleheart Avenue, 8:15 p.m.
Community Players present "Born Yesterday," Bosse high audtiorium, 8:15 p.m.

March 4 — *Evansville College Band and Choir, Bosse high auditorium, 8 p.m.

March 8 — Anthropology films, Museum of Arts and Science, 8 p.m. William Primrose, viola, Coliseum, 8:15 p.m.

March 14 — "The Marriage of Figaro," Mozart's opera filmed in German, featuring Erna Berger with the Berlin State opera, "Mozart and Barrios on Six Strings," Museum of Arts and Science.

March 15 — Evansville Philharmonic Orchestra, with Shirley Snethen, piano, Coliseum.

March 17 — Senior recital: William Knapp, clarinet, Great Hall, 8:15 p.m.

March 19 — Senior recital: Charles Hildreth, trombone, and John Wilson, cornet, Great Hall, 8:15 p.m.

March 21-April 18 — International Business Machines Display of works of Leonardo da Vinci, Museum of Arts and Science.

March 22 —*Paul Spivak, Argentine pianist, Great Hall.

March 24-April 14 — Art Exhibit: One man show of Fred Eilers, Student Union.

March 25 — Senior recital: William Caniff, tenor, Great Hall.

March 3-17 — Art exhibit: "Life of Christ," 75 original water colors by Jacques Borosin, Latvian artist, Schear's Dept. Store.

*Part of the College's Fine Arts Series.

Centennial Sketchbook

By Ralph Olmstead

To understand and appreciate Moores Hill College of 1854 to 1917 we must take account of two influences which were widespread and powerful a century ago, though much less powerful today.

The first of these was the strong moral and religious motivation which gripped many of the pioneer people it was a time of frenzied revival meetings with its preaching of hell - fire and eternal damnation. Whole communities were seized with a religious fervor the like of which we do not know or understand. It may have been a religion of fear and it may have been a very narrow and superficial religion, but in its time it was a power to be reckoned with.

Mr. Olmstead

The second of these influences was the thirst for education. I can hardly describe it otherwise than as an unquenchable thirst. In the first place education was scarce; the common schools were open perhaps three months a year. There were almost no newspapers or magazines, few books, no radio, motion pictures, nor TV. There was a dearth of information we can scarcely appreciate. Except for the common schools, the minister was almost the only educational influence, and educating minds was not his first responsibility.

Moreover, this was at a time when early science was just beginning to make great strides. Thus when a college opened there must have been a feeling among many of the young people that at last to them as the chosen few, the secrets of the universe were to be opened. Many of the students underwent extreme hardships. Attending college was a privilege not to be taken lightly.

We should not be surprised therefore when we find Professor E. B. Spender, professor of Latin and Greek, reporting to the Board of Trustees in June 1889:

"The students have been diligent. It has required but little effort to keep them up to full work. I have had the remarkable experience of being obliged by duty to discourage some of the students from doing the amount of work they desired and intended."

One year later Professor Spencer reported:

"It has afforded me the greatest pleasure to find, heavy as the work of my department has been, some students still have not been satisfied. From pure love of the studies a number have desired that I should give them extra work. This call for extra work has been so cheerful and so common that I have decided to designate an amount equal to one year's heavy work and to give the special credit of honors in the department to those having of their own accord taken up such work and completed it with excellence."

That was spoken 64 years ago. Twenty-five to thirty years ago when I first began reading educational administration, the educational magazines were full of the "new" program being tried out at a few leading eastern colleges. What was it? It was reading for honors, a plan by which students might voluntarily undertake additional work in their courses, and such courses were called honors courses. I'm sure it was new at these eastern colleges, but Moores Hill College had beaten them to it by about thirty-five years.

Much of what happened at Moores Hill over the years happened at hundreds of other colleges across the United States, but in education for women and in the establishment of honors courses, Moores Hill was a leader, not a follower.

National Dramatic Society Accepts Ten New Pledges

Alpha Psi Omega, national dramatics fraternity, has announced their new pledge class. Prospective members signed pledge cards last Friday and will begin their initiation with a pledge ceremony March 5 in the Fine Arts building.

Prospective members signing are: Carroll Rickard, Barbara Moore, Joanne Clark, Myra Kasey, Gloria Watson, John Koehler, Ron Garber, Ron Hamilton, Susan Chenoweth and Bill Monical.

To be eligible a person must have both backstage and acting experience and maintain passing grades. Howard Hill is the faculty sponsor and the present officers are, cast director, John Wilson; vice-pres., Bill Plane; sec., Bess Mullet, and treas., Ben Reading.

REDUCED IN CALORIES

REFRESHES WITHOUT FILLING

Engraved Stationery
Cards - announcements - invitations
For all Personal and Business Uses
Nussmeier Engraving Co.
23 S.E. Second St.

WARREN BESING
GULF SERVICE STATION
Division and Spring
Ph. 6-0072

H. HERMANN
FINE CANDIES
SINCE 1860
123 Main St.
2517 Washington Ave.
Ross Center

TIME OUT for a PICK UP
American Dairy
GRADE "A" HOMOGENIZED MILK

MOORE TYPESETTING CO.
6 S. E. First Street
Phone 3-1214

Hey!
Guys and Dolls
Dig this Crazy
Sale at Hallert's
It's Absolutely
the most —
LINCOLN and WEINBACH
HALLERT'S
- The Men's Prep Shop 2003 Lincoln
- The Women's and Children's Shop 2011 Lincoln

STROUSE & BROS.
THE STORE
for YOUth
main at second

FOR A GOOD USED CAR OR NEW PONTIAC
SEE JERRY TISSERAND
BOB WRIGHT MOTORS
6th and Wallnut Ph. 2-3219

For Service — Economy Use
EVANSVILLE'S PROFESSIONAL LAUNDRIES
Atlas Laundry & Cleaning Co.
Best Launderers & Cleaners, Inc.
Krauss Cleaners-Launderers
Pearl Launderers & Cleaners
Peerless Laundry & Cleaning Corp.
White Swan Laundry & Cleaners

"THIS SIX BOTTLE CARTON OF DOUBLE-COLA IS MIGHTY HANDY AND ECONOMICAL WHEN UNEXPECTED GUESTS DROP IN!"

Moving Fingers

by Jerry Newhouse

SEA STORIES — knew a confident chap once who was a cadet taking flight training with the U.S. Navy. Superior type person . . . intelligent, dominating, straight shouldered. His uniforms radiated his personality . . . pants creased sharp, precise as his tongue and tailored made coat as fitting as his ethics.

Top of the class student when he took ground (pre-flight) training. And as he advanced to the actual flight training, he remained as the best in his group. There was no doubt about it, he was great and he knew it. Every day when he flew with an instructor he proved his ability of absorbing by his proficient control of the two-seated training plane. After a few weeks of instructional flying he was quite sure that he had mastered all situations one would meet while flying an aircraft, and he longed for the day he could prove his mastery in a solo flight.

Jerry Newhouse

Solo-day came for the master trainee, light steady wind, sun bright, and visibility excellent . . . an ideal flying day. And master cadet #1 gated crisply to the silver machine which he alone would fly . . . climbed in the cockpit, fastened his harnesses, went through the engine starting ceremony, pushed the energizer, the engine caught, and our boy was ready to go. Being ready, cadet #1 pushed his microphone switch and said, "Navy control tower this is cadet #1 for taxi instructions, over." He heard the reply in his earphones, "Cadet #1, cleared to taxi to runway 31 using taxi strip 4, steer clear of maintenance crew repairing taxi strip 4, caution aircraft making touch and goes while crossing runway 36, altimeter setting 29.7, wind steady 13-14 knots, visibility 30-40 miles, call tower back before crossing runway 31 to the warm-up block, and don't kick dust up while passing the Admiral's plane sitting in front of hangar 3, over." All this confused boy pilot and he pushed his mike button again, slowly and precisely saying, "HUH? Over." The tower straightened him out by repeating twice, and confused cadet #1 was ready to taxi.

Our boy was frustrated by not understanding the taxi instructions the first time and when he started to taxi the plane he thrust the throttle too quickly and the plane jumped under him. He immediately jammed on the brakes, and the plane obediently stopped, bowed forward, propellor dug concrete for 2 inches, and the plane came to a rest, tail up. Cadet #1 had completed his solo flight of 5 feet with a nose dive from "0" feet altitude.

Military Leaders To Attend Seminar To Be Held In Great Hall Monday

The last in a series of Senior Placement Seminars will be conducted in the Great Hall Monday, March 1, at 10 p.m.

Colonel Kossa, state director of selective service, and Major Rhodes, his assistant, will be on hand at the Monday meeting to discuss armed service problems with Evansville students. Both of these men have their offices in Indianapolis.

Assisting Colonel Kossa and Major Rhodes will be Colonel James Brantner, commander of Evansville's AFROTC, and members of other local armed service divisions.

Every student is invited to attend the seminar, but it is being given for seniors, especially those who will have to go into service after June graduation and have problems concerning the various services.

The seminar will be of the open discussion type, where emphasis is put on the answering of attendees' questions.

Dr. Everette Walker, director of student personnel, is in charge of the placement seminar, as he has been for the previous five held. He has been, and will be, assisted by the senior class officers.

Band, Choir Will Combine For Concert

A musical production in keeping with the centennial celebration will be presented by the Evansville College band and choir in Bosse auditorium, Thursday, March 4, at 8 p.m.

Music for the first half of the program will be provided by the choir under the direction of Mrs. Wesley Shepard, co-head of Evansville's music department. Mrs. Shepard has divided the choir's theme into three chronological parts. The first part will include spirituals and hymns sung at the time of the opening of Moores Hill college, 1854.

Selections chosen for the second division of the choir's program are appropriate to the time Moores Hill college moved to Evansville, 1919. A medley of tunes popular during this time will be sung by the male portion of the choir. These tunes will be supplemented by a number sung by the ladies of the choir, and the phase will be ended with the entire choir singing "When Johnny Comes Marching Home," Wilhousky arrangement.

In closing, the choir will sing popular contemporary numbers by American authors. Soloist for two of the closing selections will be William Caniff. Two other solos within the program will be sung by Shirley Lanman and Robert Melhiser.

The second half of the program will feature the band under the direction of Wesley Shepard, co-head of Evansville's music department. Mr. Shepard has compiled a list of seven numbers to be played. The numbers include two marches and selections from Leroy Anderson's "Irish Suite."

Roberta Becker will be featured soloist with the band. She will solo in Liszt's "Concerto No. 1" for piano and orchestra.

Methodist Students Plan Chili Supper

The savory, peppery vapors of simmering chili will permeate the hallowed air within Methodist Temple church next Wednesday evening. Everyone whose palate is tempted by tangy chili is invited to attend the chili supper to be given at the Temple under the sponsorship of the Methodist Students Members of Evansville College.

The price of the supper is only fifty cents, and this includes chili, pie and coffee. Serving will take place between 5 and 7 p.m., and attendees may come at any time within those hours.

Proceeds from the supper will be spent on a worthy project originated by the Methodist Student Members. They anticipate sponsoring a foreign in college, but the plans are still in the hopeful stage.

Norma Jean Robertson is president of the Methodist Students' organization. In charge of tickets sale for the chili supper is Don Griffith.

LinC Editor Gives Facts On Yearbook

By GLORIA WATSON

When the Centennial LinC makes its debut this spring, there will be many mixed emotions. To each person scanning the picture-filled pages, it will bring memories, and each of these memories will differ from another person's.

To the average reader, the yearbook will contain 144 pages on a special paper that will put it in the category of 3D movies. Upon opening the book, he will see a double page color spread of the Administration building. An unusual beauty section will draw the reader's eye and also a special centennial section containing pictures of Moores Hill and Evansville College.

Specially Conducted Tour

Larry and Laura LinC, two mythical people from the past, will guide the reader on a specially conducted tour through the book and help to illustrate certain departments and activities.

To the LinC staff the book will mean more than to anyone else. To the staff it will symbolize many long hours spent in working to produce a book that it can say with pride, "This is the 1954 LinC."

There are over 500 pictures in this year's annual. This, of course, means that someone with a camera must be on duty at every college occasion. When the pictures are taken, people must be identified, pictures cropped, and cutlines written for them. The editors this year are fortunate in having a student photographer, Ray Damaske, who has clicked the shutter most of the time; however, another student, Jerry Grey, can be seen at some functions operating the press camera.

Not every minute is used by the editors in cracking the whip over the heads of the staff, though. There are parties and gab sessions to alleviate the hard work. Even when the staff is working, there is usually fun popping.

Help! Fire!

There was the time that four girls worked at one of the editors' houses until two one Saturday morning, rushing to meet a deadline. The girls were getting weary when they heard the sirens of a fire truck rushing to the scene of a raging fire. The fire turned out to be nothing but a small blaze in a garbage can; but color was added when more than 20 drivers were given violations for chasing fire trucks.

Giving time to be LinCers (willingly and unwillingly) are Anne Stocks and the writer of this article (we're co-editors); Carroll Rickard, business manager; Bill Adkins, art editor; and Joanne Clark, coordinator (she's the gal who schedules the pictures). Staff members are Jerry Grey, Bruce Bahn, Linda Burr, Barbara Moore, Ron Porter, Bob Craw, Martha Calverley, and Beverlie Hewins.

Many Used Books Can Now Be Sold To E.C. Bookstore

Mrs. Emma Schrieber, book store manager, has compiled a list of books that the bookstore would like to buy from students. The listed books are ones that have been used in past quarters and will be used during the coming quarter.

The list of books may not be complete since some of the professors have not turned in the list of books they will use next quarter.

Texts needed by the book store are: "Report Writing," Gaum, 3rd edition; "Money and Banking," Kent, latest addition; "Fundamentals of Economic Geography," Bingston and Van Royen, 3rd edition; "Engineering Tools and Processes," Hesse, latest edition; "Ethics for Today," Tites, 2nd edition; "Literature for our Time," Waite and Adkinson, revised 1953; and "Living Issues in Phil-

"Understanding Christianity," McKown and Scherzer; "Civilization, Past and Present," Wallbank and Taylor, revised; "Basic Mathematics for General Education," Trimble; "Social Pathology," Gillian, 3rd edition; and "Marketing in the American Economy," Vaile, 1952 edition.

Anyone owning one of these books and desiring to sell it may do so at the bookstore. Only a limited number of each text is needed.

Attention Seniors!

Juniors and seniors are being urged to order their class rings within the next few weeks, it has been announced by John Evers, campus representative for the Balfour Co., makers of the rings.

Students may see samples and price lists of the rings by contacting either Mr. Evers or Ralph Weber, senior class president, in the Wooden Indian of the Union Building each morning at 10 o'clock.

The rings range in price from $24.60 to $34.50, tax included; Greek letter encrusting to go over the stone of the ring may be had at extra cost. The student pays only a five dollar deposit when ordering and pays the balance upon delivery. Average delivery time is from four to six weeks.

Lincoln and Weinbach
Your Nearest
WOODS REXALL
DRUG STORE

BUTTERMILK
'n crackers
for midnight
snack-ers!

Tonight, try something light . . . satisfying . . . delicious! One: a handful of crackers; Two: a tall, cooling glass of rich *buttermilk* Like all dairy foods, buttermilk gives you extra pep. Get hep to pep the *tasty* way —with Quality Chekd dairy foods every day. They're tested *twice* for Purity, Freshness, Richness and Flavor.

Ideal
QUALITY ✓ CHEKD BUTTERMILK

THICK MALTS
IDEAL
ICE CREAM
Grill Service
Curb Service
DRIVE IN
COLLEGE CORNER
On Lincoln — Across From The College
Open — 10 a.m. — midnight

Co-Eds and College Men
Get
"A"
when they wear clothes
from
SATER'S

You Are Always Assured
Good Quality Meats
When Eating At The
Cafeteria
Snack Bar Or College
MEATS FURNISHED BY
L. J. EMGE
PROVISION COMPANY

"UNUSUAL" . . .
That is what our customers say about our furnishings and clothing — All moderately priced.
THE TOGGERY
18 S.E. FOURTH
and
ROSS CENTER

FREE!
One Year's Subscription
to the Magazine
"SEVENTEEN"
With Your Membership
in Our
SWEATER CLUB
Choose 5 Sweaters NOW
and Place in
LAY-AWAY
Stop In For Complete Details
ADRIAN'S
516 Main

See FARRELL For
That new watch that you were expecting from Santa Claus and didn't get.
Authorized Dealer
ELGIN — BULOVA
Also expert watch repairing
Farrell
YOUR NEIGHBORHOOD
JEWELER
608 S. Weinbach at Lincoln
PH. 6-6431

Now . . .
A HUB STORE
in
Ross Theatre Bldg.
FINE HATS & FURNISHINGS
THE HUB
HENRY LEVY & SONS
427-429 MAIN STREET
Ross Theatre Bldg.

FOR RENT
KIMBALL
Pianos
ALL BRAND NEW!

Then if you decide to buy the Piano within 4 months, all rental money will be deducted from the Purchase price.
Call 2-0448 for details.
Home of the Hammond Organ
HARDING and MILLER MUSIC COMPANY
518-520 Main

Cage Chatter

By Don Bernhardt

Hail to the Conqueror

Hail to St. Francis. Remember the Brooklyn club that fell ta Kentucky Wesleyan in the All-American City Tournament at Owensboro last Christmas holidays, and then came back to shock the Purple Aces, 84-76, in a semi-final affair? That St. Francis club seemed to function around a ragged fast break. Everyone who saw Evansville lambast Tennessee in the opening game over there, and then witnessed St. Francis' "upset" of Evansville, said the New York Terriers didn't belong on the same court with the Aces.

Well, that's just about the truth — with one exception. The Aces didn't belong on the same court with St. Francis. Since the Terriers left Owensboro, they have only slaughtered everything on the east coast, including big city rival Fordham and put some 10 consecutive notches on their belts. Then last Tuesday, they were invited to the NIT carnival at Madison Square Garden, being the 7th team in the nation to receive a coveted invitation.

Bernhardt

Picturing St. Francis matching shots with clubs like Western Kentucky, Duquesne, Dayton, Louisville, Wichita and Niagara, and then remembering a short time ago when we were scorning the Aces for getting beaten by "a club like that," seems to be asininity in its rawest state, doesn't it? The Terriers now possess 17 victories in 20 starts.

Aces Catch Them Red Hot

And why is it every time Evansville seems to be speeding toward basketball glory, which has eluded the Purple since the 1950-51 Cindrella five, someone swipes the Aces' lucky taw? A few weeks ago an ICC championship appeared imminent. Now at press time (Tuesday) the Aces, who have dropped their last two starts to modern William Tells, need a win over Indiana State to snare the title.

Much of the trouble can be sighted in the shooting percentages of Evansville's opponents. An inspired Butler team banged away at a 54 per cent clip and then last Saturday, Kentucky Wesleyan sizzled in at a .550 mark. It's practically impossible to defeat a club that hammers away at these phenomenal rates but yet the entire story is not told in the box summary.

In the Wesleyan game, Evansville's defense completely collapsed. During the early stages of the final quarter, the Panthers ran the Aces amuck. Many of Wesleyan's field goals were produced on easy layups after the Evansville defensive assignments had been screened or caught napping on a blazing fast break.

A Tourney Title Still in Sight

But regardless of Evansville's late slump, this is undoubtedly the Aces' toughest aggregation since '50-'51. If the Aces can regain their sparkling form that carried them to the ICC heights several weeks back, and perfect a defensive pattern to corral some of the "red hot" opponents, an NAIA championship is not beyond the realm of possibility.

Baseball has once more moved into the spotlight in southern resort areas. It looks as though the Dodgers and Yankees again will be the clubs to beat. With big Don Newcomb's return from service, we like Brooklyn to supplant New York as world champions. (A familiar strain.)

Incidentally, Del Crandall, an ex-Evansville Braves catcher, succeeded Walker Cooper as Milwaukee Braves' field captain last Monday. If the fair-haired youth continues to develop up to expectancies, we still might be following him around the circuit in 1970. He was the boy who was yanked off the Evansville roster during the 1950 season and made the difficult transition into a major league star within some 72 hours.

Mark this one down: Bosse, the 1954 State Champ.

When you pause...make it count...have a Coke

BOTTLED UNDER AUTHORITY OF THE COCA-COLA COMPANY BY
Coco-Cola Bottling Works of Evansville, Inc.

"Coke" is a registered trade-mark. © 1954, THE COCA-COLA COMPANY

Banquet Date For 'E' Men Set April 3

Evansville College athletes will be honored on April 3, at an All Sports Banquet. The dinner will take place at 6:30 p.m. in the Great Hall of the Union Building.

Dan Scism, Courier Sports Editor, will handle the Master of Ceremonies job for the program which will feature "E" men from the past years. The plan as it is now set up will have star athletes from former years say a few words on their seasons and the conditions that they played under at Evansville.

All letter winners of the year will be named at this banquet from the five sports fields at Evansville.

"E" men of former years will have the first choice of seats at the banquet and any other seats will be open to the public. Ralph Coleman has been named as the chairman of the event.

Three Pool Players Vie for Honors

Three Evansville College students participated in the National Air Mail Pool tourney in the Union Building last Tuesday. The three sharpshooters were John Massey, tourney champion, Fred Kelley, runner-up, and Bob Payne.

Results of the match were not available in time for this issue, but the list will be published next week. The tourney scores were mailed to the headquarters for the meet and the winner was to be named from there and the participating schools notified.

Wessel Heads Aces in ICC

Roscoe Bivin continues to lead the Evansville College scoring drive as the season nears to final games. Bivin has scored 286 points in 22 ball games this season for an average of 13 points per game.

Bob Walker is second with 228 points. The third place position is a red hot battle between Frank Healy and John Harrawood. Healy has 206 points in 22 games and Harrawood has 205 in 20 games.

Bob Wessel has taken the lead over the rest of the squad in the ICC races however. Wessel is seventh in the conference scoring 119 points in 11 games for a 15.5 average.

Harrawood is second among the Evansville scorers in the ICC with 115 points in nine games for a 12.8 average. Harrawood is number 12 among the top scorers. The only other player listed is Roscoe Bivin who is fourteenth.

JUNIORS!

SENIORS!

For Class Rings

See

JOHN EVERS

Campus Representative

Offices in Wooden Indian

Third Floor

404 Main Street

Evansville To Play In NAIA Tourney

Evansville College's Purple Aces hase been named as one of the four teams to participate in the NAIA Regional tourney play-offs for th right to travel to Kansas City. The only other team named for the tourney at the time of publication was Indiana State.

The date and site of the tourney was not named because it was not known whether Indiana Central would be chosen to play. The selection of the other two teams depended on their performanc in games during the latter part of the week. If Indiana Central is chosen the tournament will be played on March 2 and 3, at Manual high school gym at Indianapolis.

Aces Second

The tournament was played at Indiana State last year and the Aces lost to the Sycamores in the final game after beating Taylor in the opening round.

The Aces needed a win over the Indiana State Sycamores last Wednesday night to gain a tie with the Butler Bulldogs for the conference championship.

Tennessee Tech and Kentucky Wesleyan dropped the Aces in their two previous contests before the State game and gave the Aces an even record for the season.

Harrawood Leads Aces

Bruce Harris, a fiery guard, led the tall Techawks over the smaller Evansville team, scoring 24 points to capture high point honors for both squads. John Harrawood led the Evansville scoring with 20 points and Roscoe Bivin was runner-up with 17 points.

Coach Arad McCutchan used 11 players to try to gain the rebounding he needed to bring home the victory, but tall Herb Merritt still dominated the boards. The Tennessee team, aftr having the Aces tie their field goal record against them earlier in the season were determined to make up for that earlier loss.

Drop Second Game

Kentucky Wesleyan stopped the Aces, 89-72, on the Aces home floor. The Panthers hit 56 per cent of their shots and looked like they played in the Armory every night. Joe Rupp led the Panther attack by hitting nine of 11 tries at the basket and finished the game with 29 points.

Bob Wessel led the Aces's with 20 points and Bivin was again second with 15. Tommy Witherspoon was runner-up for the visiting Owensboro team with 17 markers.

Philos, Indians In League Tie

The Philo Four Roses and the Indians are again tied for the lead in the Evansville College Bowling league. Both teams have identical 9-3 records after play last week.

In the team statistics department the Philos hold both records for the current season. They have rolled the high team series and the high team game with scores of 1921 and 683.

Wilbur Cockrun of Cockrun's Cockies bas the highest average in the league with 164. The high single game score of 247 was rolled by Rolland McMasters. John Eger of the Four Roses has the high series record of 607.

STANDINGS

Philo Four Roses	9-3
Indians	9-3
Stieler's Stielers	7-5
Hill's Billies	7-5
Walker's Walkovers	6-6
Phi Zeta Blockbusters	6-6
Acacia	5-7
SCA	5-7
Cockrun's Cockies	3-9
BAK	3-9

Spring Football Begins Monday

Spring football practice will start next Monday for the members of the squad that will play for the college next fall. The practice period will last for about three weeks.

Absent from last year's squad will be Charlie Shelton, Charlie Fisher and Don Folz, seniors. In addition to these three Jim Siebert and Don Buchenburger have joined the army, Head Coach Don Ping announced.

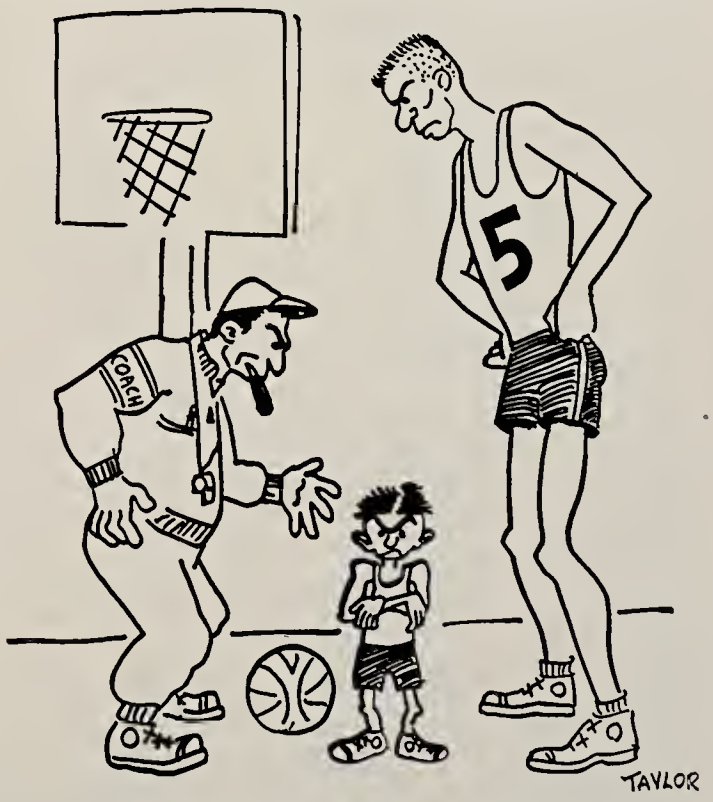

No, he doesn't have to wear knee guards.

TWO CONVENIENT LOCATIONS

2217 W. FRANKLIN
Phone 3-5205

525 LINCOLN
Phone 2-3594

Your Favorite Records

SPINNER SANCTUM

WIKY AM FM

delivered by YELLOW CAB full of delivery cost!

BOB SCHAAD CO.

WHERE THE TRI-STATE BUYS ITS RECORDS

Finals To Begin March 8; Schedule Released

Final examinations for the winter quarter will begin Monday, March 8, and continue through Wednesday, March 10. Classes will meet as regularly scheduled up to that date.

Classes are listed on the examination schedule in the same order as they appear in the regular class schedule — alphabetically, by departments. Section numbers are indicated in parentheses immediately following the course number. M — Monday; T — Tuesday; W — Wednesday.

Examinations have been set up in such a way that no conflicts should occur, except those caused by group examinations. Students having such conflicts should see the instructor of the group examination. Those having work conflicts should see the instructor.

Students should not ask teachers for grades. Grades will be reported from the Registrar's office at the earliest possible date. If a report is desired before grades are issued by th Registrar, students should provide instructors with self - addressed, stamped postcards before examinations.

Students must have met all financial obligations due the college (including library fines) or have made satisfactory arrangements to do so with the Business Manager before they will be permitted to take examinations.

EXAMINATION SCHEDULE

Winter Quarter — 1953-54

Monday, March 8, through Wednesday, March 10

Course Number and Section	Day and Hour		Room
Air Sci. 102 (all)	T	2:30	An 109 110
Air Sci. 151	T	2:30	A 317
Air Sci. 152 (all)	T	2:30	A 306
Art 103	W	8:00	F 108
Art 105	T	12:30	F 108
Art 201	T	8:00	F 108 E 310-
Biology 100 (1) (2)	M	12:30	327
Biology 102	T	8:00	E 310
Biology 106	T	12:30	E 324
Biology 112	T	12:30	E 310
Biology 234	W	12:30	E 306
Econ. 101	W	8:00	C 103
Econ. 102	M	12:30	E 201
Econ. 129	W	10:00	A 313
Econ. 297	T	10:00	E 201
Econ. 302	M	10:00	C 103
Acct. 113	M	10:00	C 101
Acct. 114 (1)	M	10:00	E 202
(2)	T	10:00	C 103
Acct. 215	M	12:30	C 101
Acct. 220	T	8:00	C 103
Finance 265	M	10:00	O 107
Finance 266	T	12:30	E 106
Mgt. 120	W	10:00	C 103
Mgt. 225	T	12:30	C 101
Mgt. 280	T	12:30	A 306
Mgt. 284	T	8:00	A 317
Mkt. 173	T	12:30	C 103
Mkt. 249	T	8:00	C 101
Sec. Sci. 102	W	8:00	A 314
Sec. Sci. 112	W	10:00	A 314
Sec. Sci. 222	T	12:30	A 314
Chemistry 100	W	8:00	E 233
Chemistry 102 (1&2)	M	10:00	E 233, E 310
Chemistry 112	W	8:00	E 201
Chemistry 202	W	12:30	E 316
Chemistry 214	M	12:30	E 302
Education 122	W	10:00	A 306
Education 205	W	8:00	A 305
Education 223	M	8:00	A 305
Education 229	T	10:00	A 305
Education 234M	W	10:00	M 103
Education 263	M	10:00	A 306
Engr. 112 (1) (2)	W	12:30	E 233
Engr. 121 (1)	M	10:00	E 106
(2)	W	8:00	E 105
Engr. 142	W	10:00	E 201
Engr. 215	M	10:00	E 102
Engr. 216	M	12:30	E 102
Engr. 219	T	10:00	E 202
Engr. 238	M	10:00	E 105
Engr. 241	M	2:30	E 201
Engr. 242	T	12:30	E 105
Comp. 101A (1)	M	8:00	E 310
(2)	M	8:00	A 303
(3)	M	8:00	E 110
(4)	M	8:00	C 103
(5)	M	8:00	E 233
Comp. 101B (1)	M	8:00	E 310
(2)	M	8:00	A 303
(3)	M	8:00	E 310
(4)	M	8:00	E 110
Comp. 101C (1)	M	8:00	E 302
(2)	M	8:00	C 103
Comp. 210	W	8:00	E 202
Journalism 103	W	8:00	O 144
Journalism 223	M	12:30	O 144
Literature 122	M	8:00	A 306
Literature 123 (1)	M	8:00	A 306
(2)	M	8:00	E 233
Literature 249	M	12:30	E 105
Speech 101 (1)	M	10:00	O 109
(2)	W	8:00	O 107
(3)	M	12:30	C 103
Speech 102 (1)	M	12:30	F 105
(2)	T	12:30	F 105
Speech 122	T	10:00	F 105
Speech 243	T	8:00	F 105
Geog. 203	T	12:30	A 317
Phys. Ed. 113M	M	12:30	E 202
Phys. Ed. 114M	T	8:00	A 306
Phys. Ed. 115M	W	8:00	C 101
Phys. Ed. 116M	T	10:00	A 306
Phys. Ed. 131	T	12:30	A 303
Phys. Ed. 201	T	10:00	A 316
Phys. Ed. 232	M	2:30	A 316
Phys. Ed. 233M	W	8:00	E 106
Phys. Ed. 249W	M	2:30	A 215
Phys. Ed. 253	M	8:00	A 215
History 112	M	12:30	A 303
History 142	W	8:00	A 213
History 182	W	10:00	A 213
History 224	T	8:00	A 213
History 241	T	10:00	A 213
Pol. Sci. 143	M	10:00	A 303
Pol. Sci. 144	M	12:30	A 312
Home Ec. 101	T	8:00	A 401
Home Ec. 204	T	12:30	A 400
Home Ec. 217	M	12:30	A 401
Math. 107a (1)	T	10:00	O 107
(2)	T	8:00	E 302
Math. 107b (1)	T	8:00	O 109
Math. 108a (2)	T	8:00	O 107
(3)	T	10:00	C 101
Math. 232 (1)	T	10:00	O 109
(2)	T	12:30	O 107
Math. 251	T	12:30	O 109
French 122	M	10:00	O 103
German 112 (1) (2)	M	12:30	O 103
German 122	T	8:00	O 103
Spanish 112	M	12:30	O 107
Spanish 122	T	10:00	O 103
For. Lang. 202	W	12:30	O 103
Music 106B	T	8:00	S 20
Music 110B	M	12:30	S 20
Music 144-244	T	12:30	M 112
Music 147-148	W	12:30	S 1
Music 228	M	2:30	M 103
Music 238	W	8:00	M 112
Music 247-248	W	12:30	S 1
Music 249	M	8:00	S 1
Music 250-251	W	10:00	S 1
Bible 151	M	12:30	A 215
Bible 152	M	10:00	A 215
Philos. 152	M	12:30	A 306
Philos. 161	M	12:30	A 317
Philos. 212	W	8:00	A 215
Rel. Ed. 232	W	10:00	F 101
Phys. 102	T	12:30	E 233
Phys. 106	M	10:00	E 201
Phys. 214	T	10:00	E 106
Phys. 215	T	8:00	E 107
Phys. 218	M	12:30	E 106
Phys. 220	M	10:00	E 111
Phys. 228	T	10:00	E 105
Psych. 121	W	8:00	A 306
Psych. 226	T	12:30	A 312
Psych. 257	T	10:00	A 312
Psych. 265	T	8:00	A 312
Soc. 105	M	12:30	E 233
Soc. 110	W	10:00	A 215
Soc. 238	M	12:30	A 316
Soc. 276	M	10:00	A 215

Special Services

Comp. 100	M	8:00	O 103
Psych. 101	M	10:00	A 312
English Proficiency	W	2:30	Aud.

LOMAX-NICHOLSON
Your
Sporting Goods Store
20 S. E. Second St.
Phone 5-9411

TYPEWRITERS
Portable — Standard
Rented-Sold-Repaired
SPECIAL STUDENT RATES
At the sign of the typewriter
RELIABLE
309 Sycamore Street
Phone: 3-5494

Established 1931
EVANSVILLE PHOTO ENGRAVERS
208 VINE ST EVANSVILLE, INDIANA
PHONE 25762
WALTER H. KUEHNE Sr. Mgr.

BOWLING PROPRIETORS ASSOCIATION OF EVANSVILLE
WEST SIDE LANES
POCKET ALLEYS
FRANKLIN LANES
Y.M.C.A.
FROM 8 to 80 . . . . .
BOWL AT ONE OF EVANSVILLE'S FINEST ESTABLISHMENTS

SE-UM CHICK ?
SHE BE SLICK ? ?
CAMERA QUICK ! !
SNAPSHOT CLICK ! !
AND GET FRESH FILM AT
Smith & Butterfield
305-307 Main St.
Phone 2-3261

PHONE 5-6101 ONE DAY SERVICE PHONE 5-6102
Crescent CLEANERS
NEVER DISAPPOINT
We Specialize in Quality Work
668 LINCOLN AVENUE EVANSVILLE, INDIANA

How the stars got started...
Jane Greer says: "I was a band singer when a picture magazine asked me to pose in the new WAC uniforms. Hollywood saw my picture, liked it and overnight I was in movies. From then on, it was hard work and perseverance."
I STARTED SMOKING CAMELS AFTER TRYING MANY BRANDS. I FOUND CAMELS' MILDNESS AND FLAVOR FAR MORE ENJOYABLE THAN THE REST. YOU WILL, TOO! WHY DON'T YOU TRY CAMELS TODAY?
Jane Greer
HOLLYWOOD MOVIE STAR
R. J. Reynolds Tob. Co. Winston-Salem, N. C.
CAMEL
TURKISH & DOMESTIC BLEND CIGARETTES
CHOICE QUALITY
CAMEL
START SMOKING CAMELS YOURSELF!
Smoke only Camels for 30 days and find out why Camels are America's most popular cigarette. See how mild and flavorful a cigarette can be!
for Mildness and Flavor CAMELS AGREE WITH MORE PEOPLE THAN ANY OTHER CIGARETTE!

Centennial Year 1854-1954

The Evansville CRESCENT

Sweater HOP Tonight

Vol. XXXV | Evansville, Indiana | March 5, 1954 — No. 17

Centennial Reception Is Success

The President's reception, dance and interlude of music provided enjoyment for the many who attended the centennial celebration, Thursday evening, March 25.

On hand to greet the many guests where President and Mrs. Lincoln B. Hale, Mr. and Mrs. Kenneth Kent, Evansville College trustee, and Bernie Connolly an officer of the student government association. The receiving line greeted guests in the Union lounge.

Phi Mu Alpha's dance band entertained dancers in the Great Hall with a variant of popular melodies. When the Phi Mus recessed for rest, an interlude of classical music was provided for attendees in the Union lounge. A trio composed of a celloist, a violinist, and pianist played four inspiring selections.

Refreshments were served in the patio and the reception ended at midnight.

TWO PRESIDENTS AND A FIRST LADY greet guests at the President's Reception held March 25. The unidentified young ladies in formal attire are being welcomed to the affair by (left to right) Mrs. Lincoln B. Hale, the President, and Bernie Connolly, president of the Student Government association, in the lounge of the Union. The entire Union building was reserved for the gathering, which was in conjunction with the series of centennial events now being devised and presented for the edification of Evansville College students, both past and present, during the celebration of our centennial year.

Choose Honorary Cadet Colonel Today At 10

Members of the AFROTC 240th Honorary Cadet Colonel this morn- Training Wing will choose their third ing at a special assembly of the Building at 10 o'clock.
cadets in the Great Hall of the Union

The Honorary Colonel will be junior girls and out-of-phase girls that would not be eligible for the honor chosen from the junior class and all at a later time are asked to be in the hall at 10 o'clock.

The election will be by secret ballot and all cadets must attend this session. Part of the ballot will be alloted for the cadets name and this will be torn off and deposited in a separate box for the attendance list.

The two previous winners of the honorary title were Terry Sue Elfreich, last years colonel, and Billie Jean Miller, the winner in 1952.

Four girls will be chosen for the honor, the other three will act as escorts for the colonel and have titles of Honorary Cadet Leutenant Colonels, depicting the three phases of the cadet wing.

Kappa Pi To Get Charter

Initiation of charter members of the newly formed chapter of Kappa Pi, national art fraternity, will take place on March 7 at 3 p.m. in the Union building.

Evansville college students who will be listed on the charter as pioneer members are Anne Stocks, Bill Adkins, Garnett Parsley, Betty Norris, Suzette Spiegel, Claudine Ashby, Paula Jacobs and Alice Jones.

Associate members of the organization will be Miss Alice Zimmerman and Miss Bernice Stevens, instructions at Reitz high school. A third associate member, Miss Florence Keve, Evansville College art department head, will be the sponsor of the group.

The initiation will take place at a candle light ceremony Sunday, followed by a tea. Miss Garnet Leader of Birmingham, Alabama, is the national officer who will install the new members.

Sweater Hops to Conclude With Patio Dance Tonight

Last of the sweater hops, popular dance series inaugurated this year, will take place tonight in the patio of the Union building from 9 to 12 p.m.

Danny Stiles, whose combo has provided the music for all previous hops, will be on hand to close the season for the informal dances that have become an accepted feature of Union after-hour activities.

The sweater hops were first set up on a pay as you go basis, with possibilities of other dances in the offing if the first and subsequent dances proved profitable, or at least didn't end up on the red side of the ledger. The idea of a weekly informal ball proved so popular with students that the series chain was never broken by lack of funds.

And, according to Miss Kay Curtis, social director of the Union, if the last hop makes money a free dance will be given to celebrate the profits, and use up same.

Umiko Kaqawa Will Address Convocation

Miss Umiko Kagawa, Japanese postgraduate student at Yale University, will be the featured speaker at the first convocation of the spring quarter on Tuesday, March 16.

Miss Kagawa is the daughter of Japan's most prominent Christian Social leader. Her father, an international figure, holds a position in Japan similar to the one Ghandi held in India, minus Ghandi's political ties.

She will come to Evansville College during the spring recess at Yale. Dr. Lincoln B. Hale was instrumental in bringing the speaker here. He met her on on of his frequent trips east her to visit Evansville at her earliest and was so impressed that he asked convenience. She will arrive on March 16 and will continue her visit through March 18.

Miss Kagawa will bring color slides of Japan to show to the convocation assembly and the various organizations and classes she will visit during her stay.

She will be honored at an all-coed tea in the lounge on Thursday, according to Mrs. Charlotte Stephens, counselor for women. The Women's Council is helping with the arrangements for Miss Kagawa's visit, Mrs. Stephens added.

Last Seminar Held Monday, March 1

The state director of the Indiana Selective Service System, Col. Frank R. Kossa, was the featured speaker for the last Evansville College senior placement seminar meeting held March 1 at 10 a.m. in the Great Hall.

Assisted by Major Wayne E. Rhodes, also a member of the Indiana Selective Service System, Col. Kossa explained how present draft policies affect college seniors, as well as other college students.

Representatives from the various branches of the Armed Forces were also at the meeting to explain the opportunities now available. Lt. Col. James A. Brantner, AFROTC commander at Evansville College, was chairman of the meeting.

The series of seminars was inaugurated to aid seniors in various fields of vocational study to learn the opportunities and requirements of jobs and careers to be had upon graduation.

Speakers presented outlines of the opportunities to be found in their particular fields, with question and answer sessions after the speeches.

College Appoints Susat As Head Of Co-op Plan

Evansville College has announced the appointment of Mr. Edward C. Susat as head of its cooperative engineering program.

Mr. Susat has been a district representative in the Purdue University Technical Extension Division since 1941. During that time he has been assigned variously to Jeffersonville, Evansville, Fort Wayne, and Indianapolis.

Prior to his association with Purdue Mr. Susat taught high school in Puerto Rico for two years.

He has a B.S. in education from Buffalo State Teachers College and an M.A. from Ohio State University.

Susat assumed his new duties Monday. He will be introduced at a dinner Wednesday, which will be attended by representatives of manufacturers who sponsor cooperative engineering scholarships or who have co-op students working for them.

In addition, high school councilors will attend the dinner meeting being held to review the past year's operations of the Evansville College cooperative engineering program.

In This Issue

- Page 2: Are you an undesirable, Editorial page editor Bosse clarifies situation.
  Also on page two: Bernie Connolly outlines new committee.
- Page 3: Final schedule reprinted by request.
- Page 4: Sociology students tour four institutions.
- Page 5: Pool tourney results announced.
- Page 6: Lost and found articles auctioned off today.

Late News Breaks

Today is the last day for seniors to order invitations and calling cards. Orders will be taken from 10:00 a.m. to 3:00 p.m. at the entrance to the Wooden Indian in the Union Building.

Dr. D. W. Dunham and Col. James A. Brantner have been named Co-chairmen of the 1954 Red Cross Committee to conduct the on-campus-drive during the month of March. Other faculty members making up the committee are Weseley Shephard, Mrs. Charlotte Stephans, Miss Ida Stieler, James Julian, Major Evan R. Bruner and A. C. Biggs.

Acacia Buys New Home Off Campus

Building One Block From School

Acacia Fraternity, first organization to acquire a chapter house at Evansville College, but recently without a dwelling, has purchased a new home at 2020 E. Mulberry st., a block from the school.

The fraternity bought the home from Dr. and Mrs. C. C. Herzer. The organization expects to be in its new quarters within the next 30 days.

The purchase was arranged by the Evansville Acacia Building Corporation, made up of former Acacia members. Heading the group is Orrion W. Kattmann, a local realtor. Dr. Norman O. Long, chapter faculty adviser, is vice president; Attorney Ed F. Ortmeyer, secretary, and C. W. Jarrett is treasurer of the Corporation.

Three on Board

These, with Jewett A. Davidson, Edwin A. Seibert and Kenneth Wattam, comprise the corporation's board.

A remodeling program is to be started in the new home at once, and the Acacia mothers, an auxillary organization made up of mothers and wives of Acacia members, are now working on furnishings.

When the job is completed the house will accommodate 14 resident members. On the second floor will be a dormitory 26 feet long, with an adjoining dressing room, plus a combination bedroom and study room.

First Floor Plan

On the first floor will be a living room and a lounge. The present kitchen and breakfast room will be converted into a study room. There will also be a dressing room and guest bedroom in a wing in the rear of the building.

The kitchen will be re-established in the full basement, surrounded by a service counter. The kitchen will contain a playroom and a chapter room that can be used for parties and dancing.

Their Second Home

Current president of the fraternity is Sam Laubscher. The original Acacia Club was founded in the 1946-47 quarter, and it acquired the first fraternity house on the campus in 1949 by leasing a home on Lincoln avenue across from the College.

The chapter received its charter from the national fraternity May 24, 1950, and thus became the first national fraternity on the Evansville College campus. It now has 34 active members and pledges.

Student Problems To Be Discussed At Meeting

A meeting of all student organizations, officers and sponsors will be held on Wednesday, March 17, at 6:30 p.m. in the Union building.

Purpose of the meeting will be to discuss progress and problems of student life on the Evansville College campus.

A dessert luncheon will be served in the clubroom before the meeting.

Dr. Everette Walker, director of student personnel will be in charge.

THE EVANSVILLE Crescent

I disapprove of what you say, but I will defend to the death your right to say it. — Voltaire.

Published every Friday during the school year, except school holidays, at Evansville College, Evansville 4, Indiana, under the auspices of the Student-Faculty Federation. Entered as second-class matter, November 8, 1919, at the postoffice at Evansville, Indiana, under the act of March 3, 1879.
Subscription rates: Year $3; Term $1; Single copy 10 cents; Activity Fee, $1 a term.
Represented for national advertising by
NATIONAL ADVERTISING SERVICE, INC.
420 Madison Avenue New York, N.Y.
Chicago — Boston — Los Angeles — San Francisco
Member — Associated Collegiate Press

EDITOR.....JACK COMBS
News Editor.....Bill Adkins
Editorial Page Editor.....Bill Bosse
Sports Editor.....Jack Combs
Assistant News Editors.....Ken Curtin, Jerry Newhouse
Columnists.....Lemoine Barr, Jerry Newhouse, Don Bernhardt
Cartoonist.....Bill Adkins
Photographers.....Jack Combs, Jack Miller, Roger Garrett
Staff Writers.....Mary Thurman, Gerriann Frazer, Jerry Neiswanger, Rosie Wiseman, Gloria Watson
BUSINESS MANAGER.....RICHARD NICHOLSON
Advisor.....Miss Freda Ashley Martin

Greatness In The Academic World

"The true business of liberal education is greatness."

Every once in a while an individual says something that grows and grows until it becomes bigger than the man who coined it. Such indeed is the one line quote from a speech given by Harvard's President Pusey.

Colleges all over the world look to Harvard as their peer as did Harvard to Europe before the wars. Now Harvard is inaugurating a new line of thought which will undoubtedly be followed by most colleges and universities all over the country. It's not exactly a new line of thought but it is foreign to Harvard's previous policies.

The whole idea behind President Pusey's thought is this: that "faith" and religion can never be replaced by society or knowledge. Leadership in religious experience is the thing thought most desirable by a man who helps mould the thoughts and experiences of thousands of students and who controls the policies which are closely followed the world over.

This logic has been a stranger to the academic world too long. Religion is slowly giving way to science which cannot in any way replace its predecessor in the hearts of men. Here is a man who knows what he is talking about, saying in essence that we should mould our thoughts and ways to include all types of academic pursuits. Religion and science are far from being habitual enemies. The liberal minded student can embrace both and still see the merits of each and that indeed is "greatness."

Are You An Undesirable?

Do you "descend" on Henderson County after twelve o'clock and patronize the local pubs? If you do, you are a direct tie-up between the accident rate on Highway 41 and the late tavern hours. Also if you happen to frequent these places of entertainment, you are termed "undesirable."

"We feel that after twelve o'clock a great many undesirable people descend on Henderson County. We think there is a definite tie-up between the accident rate and the late tavern hours," said the Rev. Mr. Thompson, president of the Ministerial Association in Henderson.

Our neighbors across the river are siding up for a very important political battle. The Wets vs. the Drys.

On one side we have the wets, the carefree, lighthearted successors to Omar Khayam and Edgar Allen Poe, who turned to the bottle to find the mysteries of life. On the other side we have the drys, "the pure in spirit," the austere, stern patrons of society who serve as a check on the twentieth century Poes and Khayams.

The battle hasn't even started and yet both sides are claiming a victory. It's just like a page torn from a history of the "roaring twenties."

Whatever the result, both sides have convincing arguments.

At Last .... A Check

It looks as though the junior Senator from Wisconsin is going to be tempered in his proceedings regarding his famous investigating committee.

At least so is the word from the White House. It is reported that the President is going to slacken McCarthy's power by adding two more senators to his committee. Also the Senate Policy Committee has decided to take a careful look at the rules for Senate investigations with an eye to revamping them.

The Wisconsin Senator seems blissfully unaware of the storm of political and editorial ballyhoo which has arisen from his NKVD methods of acquiring information from his unlucky victims.

The restraints proposed by the White House against McCarthy's reign of terror are a direct result of the Zwicker episode. The GOP also has another check in store for McCarthy: not only will more senators be on hand to temper proceedings but a new program will soon be put in progress calling for: (1) an end to one-man sub-committee investigations, (2) limitations on the use of subpoenas, (3) adequate notice of hearings, (4) establishment in practice of the right of witnesses to have legal counsel.

After all, we do have laws protecting the rights of individuals. Let's hope the administration will take enough pride in its proceedings to squelch the strong arm tactics of McCarthy.

As I See It

by Lemoine "Lee" Barr

. . . the long awaited curbs on the power that "Uncle Joe" McCarthy has had are going to be imposed soon. An unidentified top administration official has urged more members of the sub-committee to attend all sessions of it. It is felt that they should be on hand to help control Joe.

The new program is a four-point affair. It calls for (1) an end to one-man subcommittee investigations such as McCarthy has conducted in the past; (2) limitations on the use of subpoenas; (3) establishment in practice as well as in theory of the right of witnesses to have legal counsel and (4) adequate notice of hearings.

Another investigating committee is going to be formed which may cause "Uncle Joe" to change his investigating tactics. This new committee is to be formed to investigate investigators and their methods of investigating.

. . . it is pretty bad when supposedly intelligent men make it necessary to have fellow legislators put the damper on them. Of the four points above, none is new. They are all to be found in our Constitution. Yet some intellectual nincompoops make it necessary to restate them in more epmhatic language.

° ° °

. . . it could happen here too. Mexico recently outlawed the opposition party. Seems it (Socialist) was getting too many supporters.

° ° °

. . . the cartoon on the editorial page of the Courier last Thursday — "Interlando" — had a very true saying. I quote, "It's getting so's a man's afraid to express an opinion anymore."

° ° °

. . . it would be much better for institutions of education to spend a little more dough on salaries and a little less on "impressive mausoleums of education" (Chamber of Commerce of the United States). Buildings look nice on the outside but it is on the inside where the education is to be found.

. . . "the strip" on U.S. 41 South is in for it again. It seems quite likely that a "wet-dry" vote will be the only solution. At the present time the closing hour is 2 a.m. Fiscal Court has been asked to change this to midnight. So far the Court has turned down two such requests. What is the implication in the following statement? "We feel that after twelve o'clock a great many undesirable people descend on Henderson County. We think there is a definite tie-up between the accident rate and the late tavern hours," said Rev. Mr. Thompson, president of the Ministerial Association. Indiana's closing time is twelve midnight.

° ° °

. . . the disappearance of Sheba (one of the falcons being used to chase the courthouse exterior decorators) can be solved by the psychiatrists. Seeing those hundreds of starlings and being told to "go gettem" would set up a complex in anyone. Just like filling the Ohio with five-hundred dollar bills and saying same to me. "Come back little Sheba."

° ° °

. . . the wind storms out west and around here are only to get us in condition for the Primary weather which will start soon. Many of the hopefuls could get jobs as comedians on TV. Their campaign promises are funnier than Uncle Miltie even yet already.

° ° °

. . . the poor car dealers are to be pitied. Seems that used cars are getting cheaper every day. Ah well, they had several good years. Before long there will be advertisements such as this: "Buy a 1954, 27 Inch, 60 Channel and 4 Canals, Television Set and get a free bonus Good Used Car."

° ° °

. . . the hens in this area (read further before getting your feathers up, girls) will soon have to go on a stepped up program of production. Won't be long 'fore Easter and many eggs will be used here on the East Side. More about that in later editions.

° ° °

. . . the best to all on finals and see you there.

SGA News

BY BERNIE CONNOLLY

A Progress Committee, similar to the one at Valparaiso University, will be formed at the next meeting of the Student Council. The purpose of this committee is to investigate all the various college functions and seek improvements in their activities.

Using the plan adopted at Valparaiso as a guide, this committee will be composed chiefly of students achieving high scholastic averages.

This committee will be selected in the spring of each year and serve until the following spring. It will be composed of ten members, five of which will be those upper-class students having the highest point average. The other five members will be upperclassmen selected by the Student Council.

"UNUSUAL" . . .
That is what our customers say about our furnishings and clothing — All moderately priced.
THE TOGGERY
18 S.E. FOURTH
and
ROSS CENTER

WARREN BESING
GULF SERVICE STATION
Division and Spring
Ph. 6-0072

H. HERMANN
FINE CANDIES
SINCE 1860
123 Main St.
2517 Washington Ave.
Ross Center

See FARRELL For
That new watch that you were expecting from Santa Claus and didn't get.
Authorized Dealer
ELGIN — BULOVA
Also expert watch repairing
Farrell
YOUR NEIGHBORHOOD
JEWELER
608 S. Weinbach at Lincoln
PH. 6-6431

FOR RENT
KIMBALL
Pianos
ALL BRAND NEW!

Then if you decide to buy the Piano within 4 months, all rental money will be deducted from the Purchase price.
Call 2-0448 for details.
Home of the Hammond Organ
HARDING and MILLER MUSIC COMPANY
518-520 Main

Get Hep to Pep the tasty way:

BUTTERMILK 'n crackers for midnight snack-ers!
Tonight, try something light . . . satisfying . . . delicious! One: a handful of crackers; Two: a tall, cooling glass of rich *buttermilk*. Like all dairy foods, buttermilk gives you extra pep. Get hep to pep the *tasty* way —with Quality Chekd dairy foods every day. They're tested *twice* for Purity, Freshness, Richness and Flavor.
Ideal
QUALITY CHEKD BUTTERMILK

"THIS SIX BOTTLE CARTON OF DOUBLE-COLA IS MIGHTY HANDY AND ECONOMICAL WHEN UNEXPECTED GUESTS DROP IN!"

Centennial Sketchbook

By Ralph Olmstead

I don't suppose there was ever a day in the 65 years of Moores Hill history when the college was out of debt and was not acutely short of funds. This is not surprising; it was the common lot of the small colleges of that day. Some had more than others, but none had enough. There are Evansville people who can remember their parents or grandparents telling how at Asbury College (now DePauw) the students were excused from classes to cut wood for the college stoves because there was no money with which to buy the wood. Almost all new colleges are poor, some of them never get over it.

John C. Moore was the college's chief benefactor, but he was not a wealthy man. He was the treasurer and from 1856 until his death in 1871 he met the expenses out of his own purse, accepting such income as was received. Thus for many years he met the deficit. However, records of the deficit were kept and the accumulated amount was considered a debt to Mr. Moore and was called the floating debt. While it is impossible to unscramble the financial records now, it appears that in all Mr. Moore paid college expenses of at least $20,000 for which he was never reimbursed.

Compared with college budgets today, the early Moores Hill budgets were small indeed. Moores Hill operated thirty years before its total annual expenditures for all purposes were as large as the salary of one professor in Evansville College today. This sounds incredible, but it is true.

Professors' salaries one hundred years ago were $500 to $600 per year. The first president was paid $900. As late as the early nineteen hundreds, salaries at Moores Hill were $800 and $900 per year. For the first fifty years the president's salary did not exceed $1200 per year.

Other expenses were comparable. In 1872 salaries paid to professors totaled $4500. All other expenses of operating the college for the entire year amounted to $711. That's a little more than our phone bill for one month, but considerably less than our light bill for a month.

At a meeting of the executive committee in 1880, the board approved a bill for $1.50 for mowing the campus. That, I suspect, was the total amount spent on the campus that year. Perhaps they mowed it twice; if so, the cost was $3. If we could care for our campus for $10 per day I would be happy.

At another monthly meeting the only bill presented was for 60 cents for setting the tire on a cart wheel. This was the only business of the meeting.

The method for employing the janitor was a curious one. The method was competitive bidding. In December of 1884 the successful bidder offered to do the work for $50 for the first term and $40 for the second term, a total of $90 for about 20 weeks work.

Sociology Students Tour 3 Evansville Welfare Services

Last Tuesday, March 2, the sociology 110 class was taken on a field trip to various social and welfare organizations in Evansville.

The tour included visits to the Goodwill Industries, a workship and rehabilitation center for the handicapped; Child Guidance Center, where emotional problems of children up to 18 years old are diagnosed and treated; and Henry Koch Lighthouse, where health, welfare and education services are provided for the blind.

Sociology 110 is the study of "Social Disorganization." All quarter the students of this class have studied the theories revolving about social services. The field trip enabled the students to see theory in practice.

William Knapp's Recital To Be Given March 17

William Knapp, Evansville senior, will be featured in a recital to be given March 17, at 8:15 p.m. He will play the clarinet, and will be accompanied on the piano by Mrs. Wesley Shepard, co-head of the Evansville music department.

The planned program for Mr. Knapp's recital includes "Sonata for Clarinet and Piano," Brahms; "Concerto," Bozza; "Luciole," Samazueilh; and "Récit et Impromptu," Dautremer.

A music major, the clarinetist is a member of Phi Mu Alpha, national honorary music fraternity, and Phi Epsilon Pi fraternity. He is an instructor in the College preparatory school of music and a member of the band and choir.

Moving Fingers

by Jerry Newhouse

BETWEEN QUARTERS — talk about that some, maybe many, might jog down to New Orleans after finishing the last final. For those that might be going, and those what are interested in jazz, here's a bit of info gathered from the experts. Jazz is really rompin' in the Crescent City, a somewhat rebirth of the blues and such is agoin' on after a fearful slump within the last ten years. Word has it that all the musicians of local and national fame residing in the city are working, and all the joints are giving good music with the high-priced beer. The New Orleans Jazz Club sponsors a jam session every third Monday in every month. Anyone visiting should contact the club if they are interested in attending the session. Might add that these sessions are attended by all the musicians in the area who wish to play for enjoyment instead of money. Another group you can hear play for the price of a few cokes is the Basin Street Six . . . real sweet group.

Jerry Newhouse

There's an Irishman located among the Creoles down in the French quarters, who owns a joint called Pat O'Brien's. The place is prominently known for its real swingin' entertainment and used to feature, and I think still does, a couple of emotion raisin' female pianists . . . yes, pianists. These pals play duo and sing duo and have a repertoire of songs datin' back to the days of the bards in the Iliad. They come up with a real assortment of ditties, from classical to unclassified, and the customers join in if they want . . . and most of them want. The place also features a drink (for adults only) called, and aptly so, a hurricane. It's a mixture of what have you on the shelf that you can't sell and crushed ice, all mixed up and served in a hurricane lamp. Reckon the contents is about 16 ounces, and it is rumored that the total contents consumed will blow you right out of the joint . . . well, well, well.

THE END — two gone Joes walking upon the railroad track in the midst of a midwinter dream. First cat says, "Man I wonder if this crazy staircase ever ends?" Second cat replies, "I don't know man, but the climb would be a bit easier if they would raise those crazy banisters a couple of feet."

ANYONE — who doesn't like this column and thinks he or she can write a better one, please apply for the job in the Crescent office. Lot of free publicity comes with the job, plus a lot of friends and one enemy.

YOU KNOW — there are times when you don't, you just don't, you find it hard, you find it impossible, you just can't find it, even though you think real hard, possibly for hours, your mind strains, your guts clench, your eyes squint, you want to give up, but you can't give up, so you keep on writing, keep on peckin' the picas, and the moving fingers grow tired, and you find that they aren't quite done with the job yet, but pretty soon you feel good, real good, because you have counted the words and find that there is enough to fill up the space . . . HA!

FREE!
One Year's Subscription to the Magazine
"SEVENTEEN"
With Your Membership in Our
SWEATER CLUB
Choose 5 Sweaters NOW and Place in LAY-AWAY
Stop In For Complete Details
ADRIAN'S
516 Main

DRINK
ROYAL CROWN COLA
Best By Taste Test

MOORE TYPESETTING CO.
6 S. E. First Street
Phone 3-1214

How the stars got started ☆☆☆

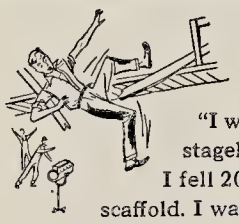

Alan Ladd says:

"I was a Hollywood stagehand. One day I fell 20 feet off a scaffold. I wasn't hurt, but I decided acting was safer. I went to acting school, played bit parts ...finally I hit pay dirt in 'This Gun for Hire'."

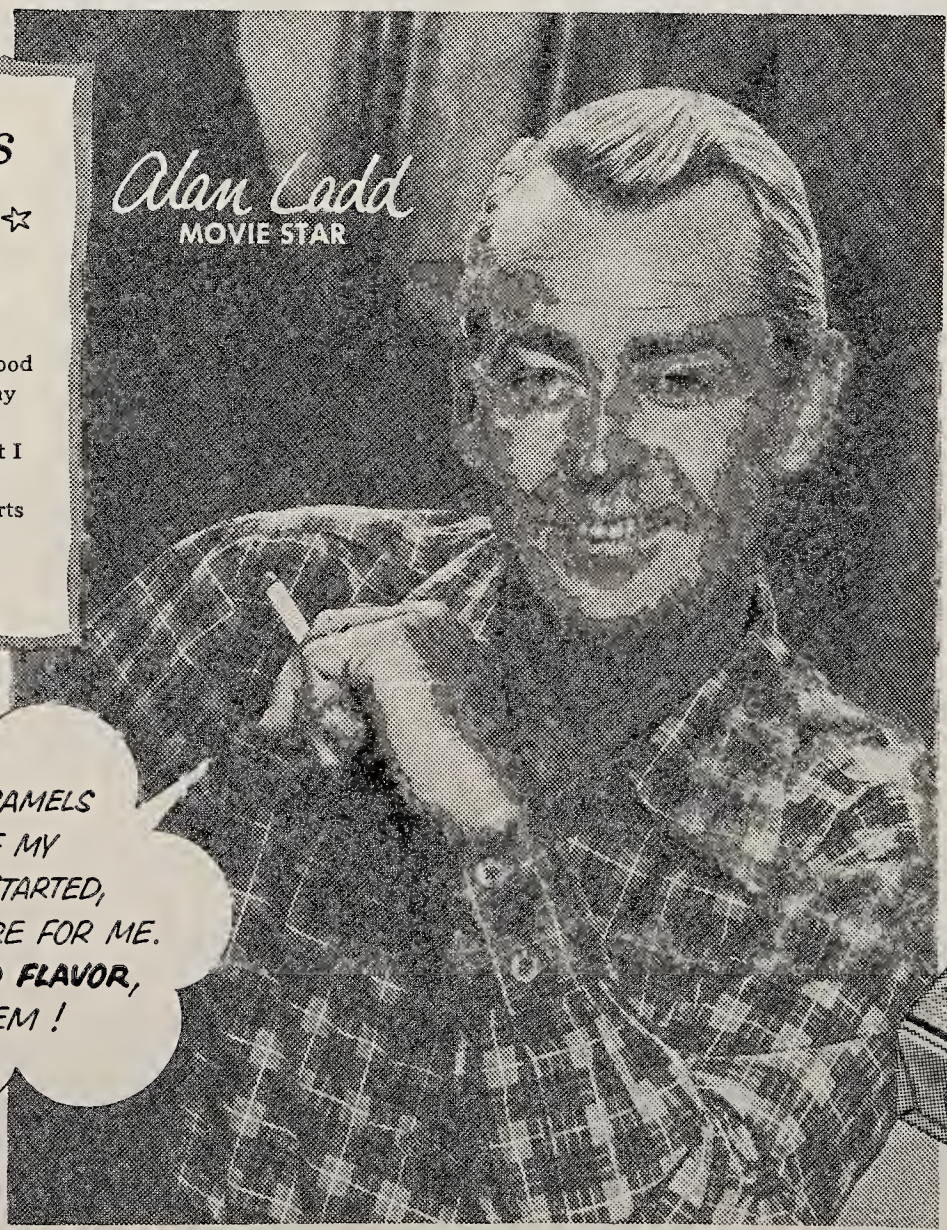

START SMOKING CAMELS YOURSELF! Smoke only Camels for 30 days and find out why Camels are first in mildness, flavor and popularity! See how much pure pleasure a cigarette can give you!

I STARTED SMOKING CAMELS BECAUSE SO MANY OF MY FRIENDS DID. ONCE I STARTED, I KNEW CAMELS WERE FOR ME. FOR MILDNESS AND FLAVOR, YOU CAN'T BEAT 'EM!

R. J. Reynolds Tobacco Co., Winston-Salem, N. C.

for Mildness and Flavor— CAMELS AGREE WITH MORE PEOPLE THAN ANY OTHER CIGARETTE!

Oh Woe! Final Exams Begin Monday

Final examinations for the winter quarter will begin Monday, March 8, and continue through Wednesday, March 10. Classes will meet as regularly scheduled up to that date.

Classes are listed on the examination schedule in the same order as they appear in the regular class schedule — alphabetically, by departments. Section numbers are indicated in parentheses immediately following the course number. M — Monday; T — Tuesday; W — Wednesday.

Examinations have been set up in such a way that no conflicts should occur, except those caused by group examinations. Students having such conflicts should see the instructor of the group examination. Those having work conflicts should see the instructor.

Students should not ask teachers for grades. Grades will be reported from the Registrar's office at the earliest possible date. If a report is desired before grades are issued by th Registrar, students should provide instructors with self - addressed, stamped postcards before examinations.

Students must have met all financial obligations due the college (including library fines) or have made satisfactory arrangements to do so with the Business Manager before they will be permitted to take examinations.

EXAMINATION SCHEDULE

Winter Quarter — 1953-54

Monday, March 8, through Wednesday, March 10

Course Number and Section	Day and Hour		Room
Air Sci. 102 (all)	T	2:30	An 109 110
Air Sci. 151	T	2:30	A 317
Air Sci. 152 (all)	T	2:30	A 306
Art 103	W	8:00	F 108
Art 105	T	12:30	F 108
Art 201	T	8:00	F 108
Biology 100 (1) (2)	M	12:30	E 310-327
Biology 102	T	8:00	E 310
Biology 106	T	12:30	E 324
Biology 112	T	12:30	E 310
Biology 234	W	12:30	E 306
Econ. 101	W	8:00	C 103
Econ. 102	M	12:30	E 201
Econ. 129	W	10:00	A 313
Econ. 297	T	10:00	E 201
Econ. 302	M	10:00	C 103
Acct. 113	M	10:00	C 101
Acct. 114 (1)	M	10:00	E 202
(2)	T	10:00	C 103
Acct. 215	M	12:30	C 101
Acct. 220	T	8:00	C 103
Finance 265	M	10:00	O 107
Finance 266	T	12:30	E 106
Mgt. 120	W	10:00	C 103
Mgt. 225	T	12:30	C 101
Mgt. 280	T	12:30	A 306
Mgt. 284	T	8:00	A 317
Mkt. 173	T	12:30	C 103
Mkt. 249	T	8:00	C 101
Sec. Sci. 102	W	8:00	A 314
Sec. Sci. 112	W	10:00	A 314
Sec. Sci. 222	T	12:30	A 314
Chemistry 100	W	8:00	E 233
Chemistry 102 (1&2)	M	10:00	E 233, E 310
Chemistry 112	W	8:00	E 201
Chemistry 202	W	12:30	E 316
Chemistry 214	M	12:30	E 302
Education 122	W	10:00	A 306
Education 205	W	8:00	A 305
Education 223	M	8:00	A 305
Education 229	T	10:00	A 305
Education 234M	W	10:00	M 103
Education 263	M	10:00	A 306
Engr. 112 (1) (2)	W	12:30	E 233
Engr. 121 (1)	M	10:00	E 106
(2)	W	8:00	E 105
Engr. 142	W	10:00	E 201
Engr. 215	M	10:00	E 102
Engr. 216	M	12:30	E 102
Engr. 219	T	10:00	E 202
Engr. 238	M	10:00	E 105
Engr. 241	M	2:30	E 201
Engr. 242	T	12:30	E 105
Comp. 101A (1)	M	8:00	E 310
(2)	M	8:00	A 303
(3)	M	8:00	E 110
(4)	M	8:00	C 103
(5)	M	8:00	E 233
Comp. 101B (1)	M	8:00	E 310
(2)	M	8:00	A 303
(3)	M	8:00	E 310
(4)	M	8:00	E 110
Comp. 101C (1)	M	8:00	E 302
(2)	M	8:00	C 103
Comp. 210	W	8:00	E 202
Journalism 103	W	8:00	O 144
Journalism 223	M	12:30	O 144
Literature 122	M	8:00	A 306
Literature 123 (1)	M	8:00	A 306
(2)	M	8:00	E 233
Literature 249	M	12:30	E 105
Speech 101 (1)	M	10:00	O 109
(2)	W	8:00	O 107
(3)	M	12:30	C 103
Speech 102 (1)	M	12:30	F 105
(2)	T	12:30	F 105
Speech 122	T	10:00	F 105
Speech 243	T	8:00	F 105
Geog. 203	T	12:30	A 317
Phys. Ed. 113M	M	12:30	E 202
Phys. Ed. 114M	T	8:00	A 306
Phys. Ed. 115M	W	8:00	C 101
Phys. Ed. 116M	T	10:00	A 306
Phys. Ed. 131	T	12:30	A 303
Phys. Ed. 201	T	10:00	A 316
Phys. Ed. 232	M	2:30	A 316
Phys. Ed. 233M	W	8:00	E 106
Phys. Ed. 249W	M	2:30	A 215
Phys. Ed. 253	M	8:00	A 215
History 112	M	12:30	A 303
History 142	W	8:00	A 213
History 182	W	10:00	A 213
History 224	T	8:00	A 213
History 241	T	10:00	A 213
Pol. Sci. 143	M	10:00	A 303
Pol. Sci. 144	M	12:30	A 312
Home Ec. 101	T	8:00	A 401
Home Ec. 204	T	12:30	A 400
Home Ec. 217	M	12:30	A 401
Math. 107a (1)	T	10:00	O 107
(2)	T	8:00	E 302
Math. 107b (1)	T	8:00	O 109
Math. 108a (2)	T	8:00	O 107
(3)	T	10:00	C 101
Math. 232 (1)	T	10:00	O 109
(2)	T	12:30	O 107
Math. 251	T	12:30	O 109
French 122	M	10:00	O 103
German 112 (1) (2)	M	12:30	O 103
German 122	T	8:00	O 103
Spanish 112	M	12:30	O 107
Spanish 122	T	10:00	O 103
For. Lang. 202	W	12:30	O 103
Music 106B	T	8:00	S 20
Music 110B	M	12:30	S 20
Music 144-244	T	12:30	M 112
Music 147-148	W	12:30	S 1
Music 228	M	2:30	M 103
Music 238	W	8:00	M 112
Music 247-248	W	12:30	S 1
Music 249	M	8:00	S 1
Music 250-251	W	10:00	S 1
Bible 151	M	12:30	A 215
Bible 152	M	10:00	A 215
Philos. 152	M	12:30	A 306
Philos. 161	M	12:30	A 317
Philos. 212	W	8:00	A 215
Rel. Ed. 232	W	10:00	F 101
Phys. 102	T	12:30	E 233
Phys. 106	M	10:00	E 201
Phys. 214	T	10:00	E 106
Phys. 215	T	8:00	E 107
Phys. 218	M	12:30	E 106
Phys. 220	M	10:00	E 111
Phys. 228	T	10:00	E 105
Psych. 121	W	8:00	A 306
Psych. 226	T	12:30	A 312
Psych. 257	T	10:00	A 312
Psych. 265	T	8:00	A 312
Soc. 105	M	12:30	E 233
Soc. 110	W	10:00	A 215
Soc. 238	M	12:30	A 316
Soc. 276	M	10:00	A 215
Special Services			
Comp. 100	M	8:00	O 103
Psych. 101	M	10:00	A 312
English Proficiency	W	2:30	Aud.

Lincoln and Weinbach
Your Nearest
WOODS REXALL
DRUG STORE

Now . . .
A HUB STORE
in
Ross Theatre Bldg.
FINE HATS & FURNISHINGS
THE HUB
HENRY LEVY & SONS
427-429 MAIN STREET
Ross Theatre Bldg.

Engraved Stationery
Cards - announcements - invitations
For all Personal and Business Uses
Nussmeier Engraving Co.
23 S.E. Second St.

For Service — Economy
Use
EVANSVILLE'S
PROFESSIONAL
LAUNDRIES
Atlas Laundry & Cleaning Co.
Best Launderers & Cleaners, Inc.
Krauss Cleaners-Launderers
Pearl Launderers & Cleaners
Peerless Laundry & Cleaning Corp.
White Swan Laundry & Cleaners

For Fellowship...High Adventure...and a proud mission...
wear the wings of the U. S. Air Force!

● In days gone by, young men in shining armor ruled the age. Today, a new kind of man rules the age—America's Knights of the Sky, the *Aviation Cadets!* They rule from on high, in flashing silver-winged Air Force jets . . . a gallant band that all America looks up to! Like the Knights of old, they are few in number, but they represent their Nation's greatest strength.

If you are single, between the ages of 19 and 26½, you can join this select flying team and serve with the finest. You will be given the best jet training in the world and graduate as an Air Force Lieutenant, earning $5,000 a year. Your silver wings will mark you as one of the chosen few, who ride the skies in Air Force jets.

As an Aviation Cadet, your kingdom is space—a jet is your charger and your mission is the highest. You are a key defender of the *American* faith, with a guaranteed future *both* in military and commercial aviation.

Join America's Knights of the Sky, new men of a new age. Be an Aviation Cadet!

WHERE TO GET MORE DETAILS:
Contact your nearest Aviation Cadet Selection Team, Air Force R.O.T.C. Unit or Air Force Recruiting Officer. Or write to: Aviation Cadet, Hq., U. S. Air Force, Washington 25, D. C.

UNITED STATES AIR FORCE

Evansville Shares Crown with Butler

Cage Chatter

By Don Bernhardt

Who said Bosse would win the sectional and then move on to the state championship. What — we did? Oh! Well, we just weren't Clayton right at the time. Yes, it simply was a matter of Central possessing too much Jerry Clayton for the Evansville sectional field. The rangy scoring wizard dominated play for the Bears throughout the tourney and then capped his brilliant performances with a 28 point outburst in the championship battle against Bosse's pre-tourney favorites.

When we picked the Bulldogs, we figured that the fractured index finger would slow Jerry down. He had banged in 30 against Bosse during a regular season game. But "Papa Bear", oblivious to special defenses constructed to contain his tremendous offensive potentialities, whammed every foe in the tourney and now gives the downtown school an excellent opportunity to advance to the semi-finals tomorrow at Central gym.

Bernhardt

Bear Ace Might Change Colors Next Year

Incidentally when we talked to the Central ace a few weeks ago, he seemed fairly interested in furthering his education at Evansville College and rejoining Purple Aces Bob and John Wessel, Bob Walker, and John Harrawood, his old Bear teammates. However he said he would have to do a lot of thinking before making the important decision. From other sources we have discovered that the nation's two top teams, Indiana and Kentucky, are on his trail, along with scores of others including Purdue.

Evansville coach Arad McCutchan remarked that it would be nice to have the big boy on the squad next year, along with Mt. Carmel's Archie Dees, a 6-8 center.

Forced to make a Tuesday, 10 a.m. deadline, we are unable to elaborate on the Aces NAIA tourney play this week. However, here's hoping we follow you to Kansas City Aces.

Tough Luck Plagues Ted And Bosox

Ted Williams, one of the best baseball players in the game today, has certainly had his share of tough luck. There was bone chip in his ankle in the 1941 season, the year he hit .406; there was the elbow injury incurred during the 1950 All-Star game; then two years ago his career was interrupted by service; and now he is out with a fractured left shoulder.

Big Ted was keyed pretty high in expectancies of a good season this year when he reported to camp last Monday. He banged out a .407 average in 37 games when he returned from his military hitch last year. Then last Monday, the temperamental slugger put himself out of action for five to six weeks, attempting to catch a routine fly ball off the bat of mate Hoot (not Evansville's Johnny) Evers.

Evers cracked the ball and Ted raced forward. He saw it dropping fast, so he drove forward with both arms outsretched. When he came out of his somersault, his pale white face twisted spasmodically with pain. Now the great hitter is benched without ever getting a bat in his hands. Oh well, in the final analysis it'll be the Yankees anyway.

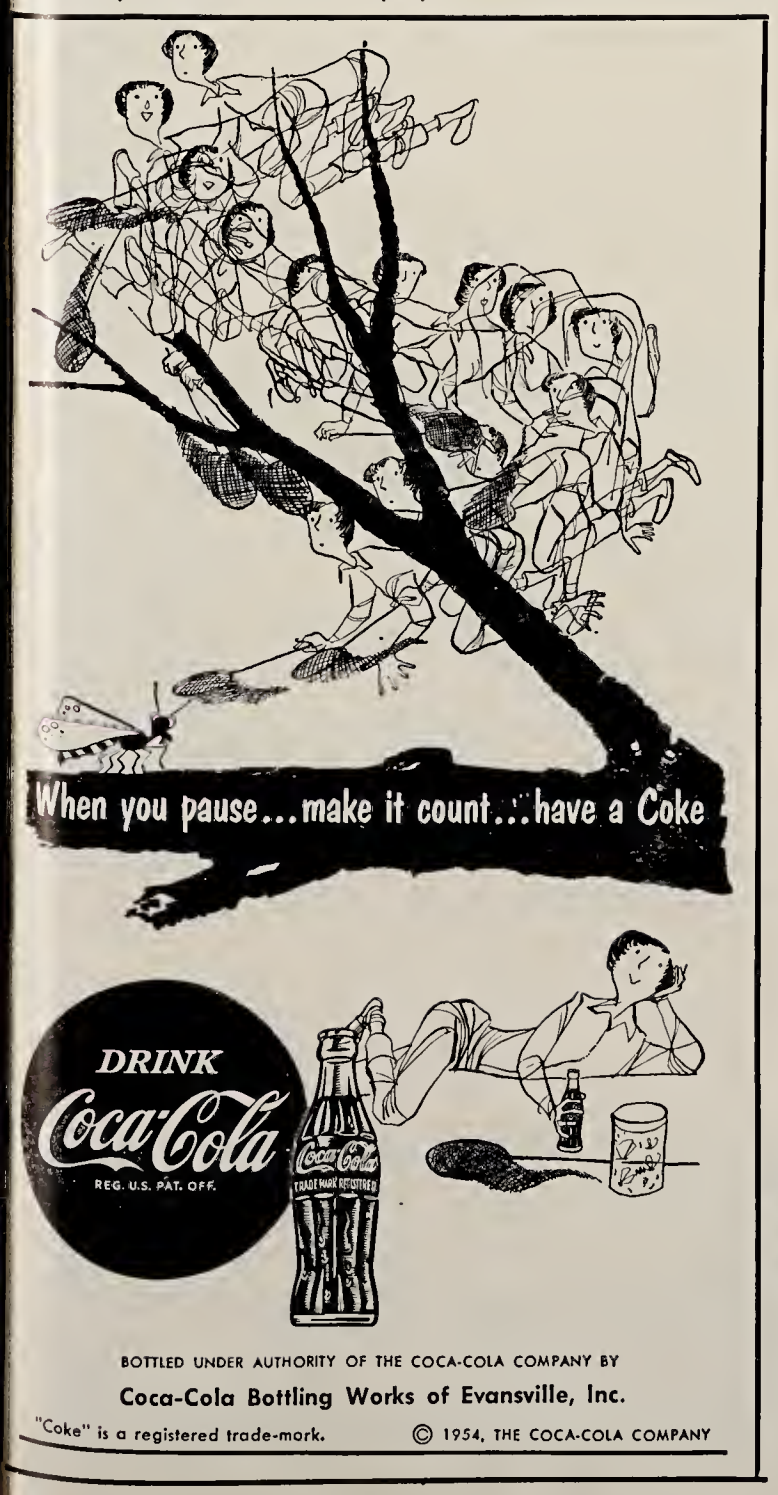

Baseball Practice Begins March 16; List in Union

All male students that are interested in playing baseball this spring are asked by Head Coach Don Ping to sign the list of candidates on the bulletin board, across from the game room, in the Union Building.

Baseball practice will start on March 16, but several players are already working out Coach Ping said. Dates for the beginning of golf and tennis practice have not been announced as yet due to Coach Arad McCutchan and Coach Paul Beck coaching the basketball squad.

The baseball schedule is almost complete, Rolland Eckles, Athletic Business Manager announced, Louisville University being the only team still to be contacted. Schedules for the golf and tennis teams are still to be completed but matches have been scheduled for both squads. Schedules for all three spring sports will be printed in the next issue of the Crescent.

Twenty-seven Men Report for Drill

Twenty-seven fully padded football players reported to Head Coach Don Ping last Monday afternoon for their first session of spring football practice. The squad will work out for approximately three weeks, weather permitting.

Coach Ping said that he was very pleased with the turn out and he expects a few more players to report soon. He also stated that if the squad is at full strength at the end of the regular session there will be an inter-squad game which will be open to the public.

FOR A
GOOD USED CAR
OR
NEW PONTIAC
SEE JERRY TISSERAND
BOB WRIGHT MOTORS
6th and Walnut Ph. 2-3219

Hey!

Guys and Dolls

Dig this Crazy

Sale at Hallert's

It's Absolutely

the most —

LINCOLN and WEINBACH
HALLERT'S

- The Men's Prep Shop
  2003 Lincoln
- The Women's and Children's Shop
  2011 Lincoln

Drop First NAIA Game To Anderson's Ravens

By JACK COMBS

Evansville's Purple Aces won a share of the ICC conference crown by beating the Indiana State Sycamores 76-66 in their last regularly scheduled game of the year. The Aces were then knocked out of the NAIA playoffs at Indianapolis, 99-78, by the Anderson College Ravens to finish their season.

Recapturing their burning speed and their shooting eyes the Macmen unfurled a .397 shooting average to give the Aces their thirteenth win of the year against 12 defeats. Coach John Longfellows State squad was battling to keep above the .500 mark in ICC play and only a flurry of Ace free throws in the second quarter kept them ahead at the half time intermission, 39-35. The Sycamores outscored the Evansville team in the second quarter hitting 8 for 18 shots.

Beautiful Plays

The Evansville accuracy was aided by their beautiful plays under the boards that frequently saw an Ace streak toward the goal completely in the clear for an automatic two points. Tall Roscoe Bivin led, the Ace attack playing one of his most outstanding games of the year. Bivin tossed in 22 points to lead the Evansville squad and his work on the bankboards never looked better to the fans who were hungry for a championship. Bivin scored nine baskets in 17 shots.

Bob Wessel and John Harrawood, the freshmen flashes, contributed 13 points apiece to the scoring and combined with Bivin scored 48 of the Aces' 76 points. Bivin ended the season with 308 points to lead all the scorers.

State Man Tops

Top scorer of the evening however was State's Jack Wiltrout, 6-3 freshman from Indiana Central's state championship team last year, who scored 23 points for the Sycamores.

Coach Arad McCutchan's Aces dropped their first contest in the NAIA playoffs to Anderson's Ravens who shot near a .500 clip to eliminate the Evansville team. Evansville's only lead was mid-way in the first quarter, 12-9, Gene Wilm lead the Aces scoring with 18 points and Bob Wessel followed with 14 points. Evansville hit .435 of their shots which should win most ball games but the Aces met a hot shooting aggregation that finished second to Manchester in the Hoosier conference. Anderson was scheduled to meet Indiana State in the final game of the playoffs for the right to travel to Kansas City. The Sycamores have won the playoffs both of the previous years.

Philos Again Lead College Bowlers

The Philo Four Roses again are in first place in the Evansville College Bowling league by winning all three of their games last week while the Indians dropped one game.

STANDINGS

Philo Four Roses	12-3
Indians	11-4
Stieler's Stealers	9-6
Walker's Walkovers	9-6
Hill's Billies	7-8
Acacia	6-9
Phi Zeta Blockbusters	6-9
SCA	5-10
BAK	4-11
Cockrun's Cockies	3-12

LOMAX-NICHOLSON
Your
Sporting Goods Store
20 S. E. Second St.
Phone 5-9411

THICK MALTS

IDEAL
ICE CREAM

Grill Service
Curb Service

DRIVE IN
COLLEGE CORNER

On Lincoln — Across From
The College

Open — 10 a.m. — midnight

Pool Sharks Finish Low in Tournament

Results of the Inter-Colligiate Air Mail Pocket Billiards tournament were received by the Union Building early this week. Evansville College finished thirty-first in the field of 43 schools.

Evansville's team score was 129. Fred Kelley lead the Ace scorers with a 53, Bob Payne had a 51 and John Massey was the low scorer with a 29.

The tournament was won by the University of Wyoming who shot a team score of 266 for an average of better than 88 points per man. The high scorer of the tournament shot a 97 out of a possible 100.

John Harman Named As Banquet Speaker

John M. Harman, first full time coach at Evansville College, has been named as one of the principle speakers at the All-Sports banquet.

Mr. Harman came to Evansville College in 1923 and was coach of the Ace squads until 1930. He then left to accept a job at Boston University where he is now the Athletic Director.

The banquet for all athletes will be on April 3, at 6:30 p.m. in the Great Hall of the Union Building.

STROUSE & BROS.

THE STORE

for YOUth

main at second

TWO CONVENIENT LOCATIONS
2217 W. FRANKLIN
Phone 3-5205
525 LINCOLN
Phone 2-3594

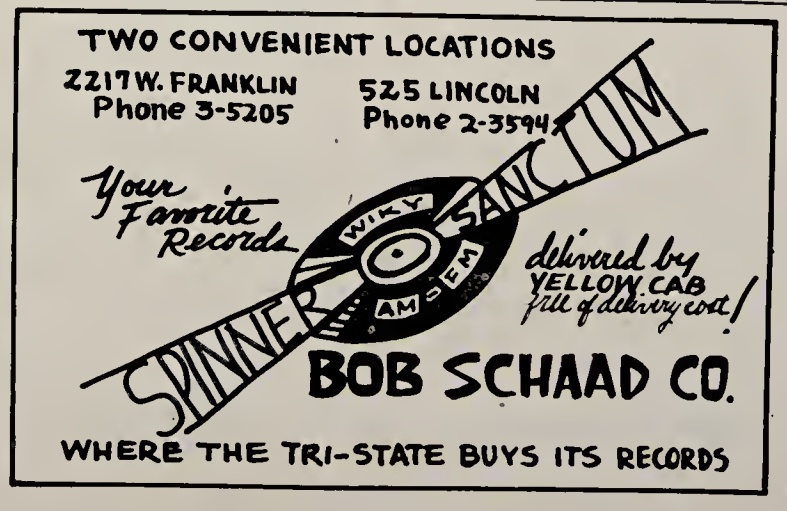

WHERE THE TRI-STATE BUYS ITS RECORDS

Art Exhibit Is Showing Life of Christ Paintings

By GIL BUMB

An exhibit of the original paintings of "The Life of Christ" by internationally famous artist, Jacques Barosin, is being shown currently on the fourth floor of Schear's department store, 21 S.E. Fourth St. The exhibit is being sponsored by the Evansville Council of Churches in co-operation with the Evangelical and Reformed Church, owner of the paintings.

These watercolors depict many of the events in the life of Jesus from "The Annunciation" to "The Great Commission." They were first shown at the Art Alliance in Philadelphia in September, 1951. Since then they have been shown throughout the country in numerous art galleries, department stores, churches and at church conferences.

The Exhibit will be at Schear's to be viewed during store hours through March 17. Following that they may be seen at St. John's E&R church, March 19-28.

Council of Church Women members will serve as hostesses and guides for the exhibit of 75 water colors, which opened last Wednesday at 11 a.m.

Lost Articles Auction Today

Arad McCutchan will serve as auctioneer when "lost and found" articles are auctioned off at 10 a.m. today in the Wooden Indian. Only cash bids will be accepted.

Articles range from the usable to the useless and include well-annotated but still usable textbooks, written themes and the usual assortment of fountain pens.

Among the many strange articles left by forgetful students are a wristwatch, a complete soup-and-fish outfit, several class rings and a whole raft of umbrellas.

Come early to avoid the crowd, whether or not you intend to buy, it should be fun.

Job Interviews Scheduled

Representatives from five major factories and dates for their interviews have been announced by Dr. Everette Walker, head of the personnel office. Interviews will be held for interested applicants for all phases of work. Appointments can be made for one of these interviews at the personnel office.

Interview dates for the factories on campus are March 4-5, Proctor and Gamble; March 23, Goodyear; March 25, Magnavox; March 26, National Carbon, and March 30, Kroger.

Centennial Vespers Planned March 21; Dr. Pope To Speak

Another in the series of Centennial Vesper programs will be presented Thursday, March 21, in the Great Hall of the Union building. The speaker will be Dr. Liston Pope, dean of the Yale Divinity School.

Dr. Pope is also Gilbert L. Stark Professor of social ethics and Associate Fellow of Saybrook College in Yale University. His accomplishments include teaching, preaching, writing, and leadership in varied religious groups.

He is the author of several books, has served as editor of Social Action Magazine and on the editorial board of "Christianity and Crisis."

Registration Has Started For Night School Classes

Registration for Evening College classes at Evansville College started Monday, March 1, according to Marvin E. Hartig, director of the Evening College. The spring quarter begins on March 15 and runs for eleven weeks. There will be a one week recess at Easter.

Over sixty-five courses are being offered in 18 major areas, such as engineering, business administration, English and psychology. Evening College courses are open to all adults, and a high school diploma is not required to enroll. The Evening College has been offering classes to tri-state adults since 1940, and this fall over 1,200 students were enrolled.

The Evening College is approved for G.I. training. Korean Veterans must enroll by August 20, 1954 (or two years after their discharge) or forfeit their benefits.

Complete details on courses offered may be had by contacting the Evening College office at Evansville College, open daily 8 to 5, and nights 6 to 9 p.m. Monday through Thursday.

Neucks Is Chosen Senior Gift Head

It has been announced by Ralph Weber, senior class president, that Carolyn Neucks was appointed as chairman of the senior gift committee.

Miss Neucks will choose the rest of her committee ,whose task it will be to select the gift which the graduating seniors will give to the school. The gift will be purchased by proceeds from the junior-senior prom which is to be held on the excursion steamer Avalon Monday, May 3.

HONOR THE IRISH
ON MARCH SEVENTEEN
WITH ST. PATRICK'S DAY
CARDS — THE BEST
THAT YOU'VE SEEN

Smith & Butterfield
305-307 Main St.
Phone 2-3261

REDUCED IN CALORIES

REFRESHES WITHOUT FILLING

NOW IN EVANSVILLE!

Roll Paper Press Equipment To Print and Glue Carbon In One Speedy Operation

NO NEED TO SEND CARBON-INTERLEAVED BUSINESS FORMS TO FAR DISTANT CITIES AND WAIT MONTHS

Exclusive in 150 Mile Radius at

Krieger-Ragsdale
Printers and Lithographers
109 S. E. SECOND DIAL 4-9265

Today's Chesterfield is the Best Cigarette Ever Made!

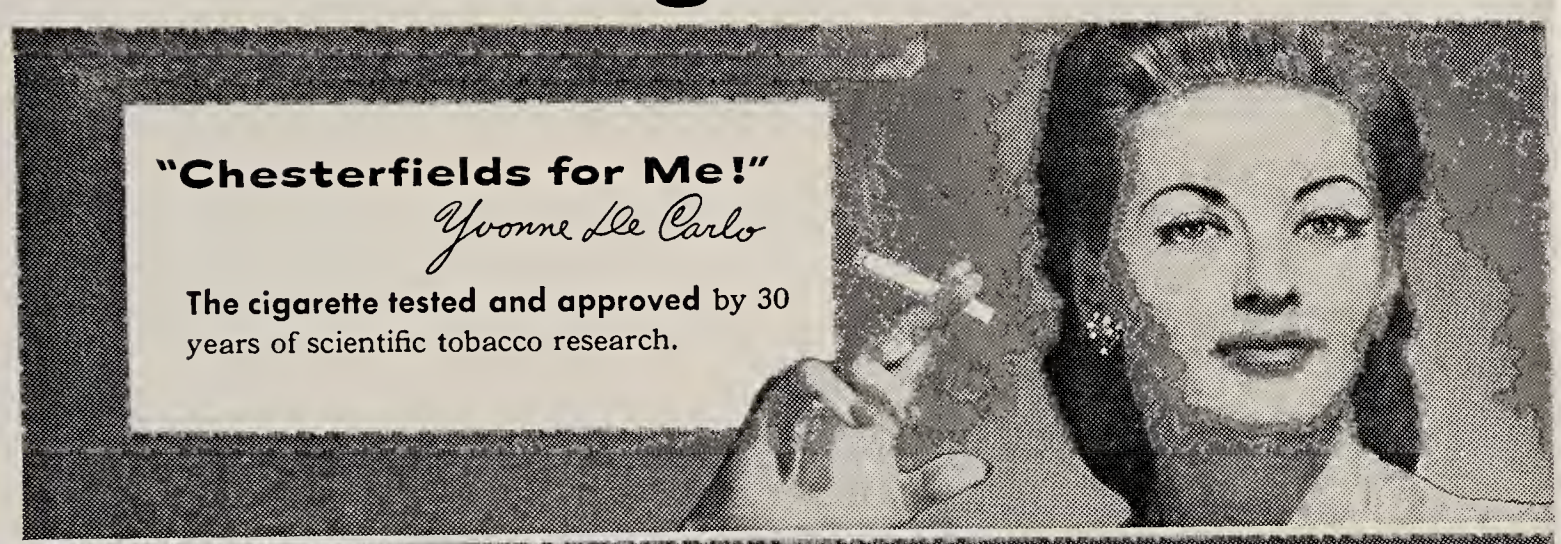

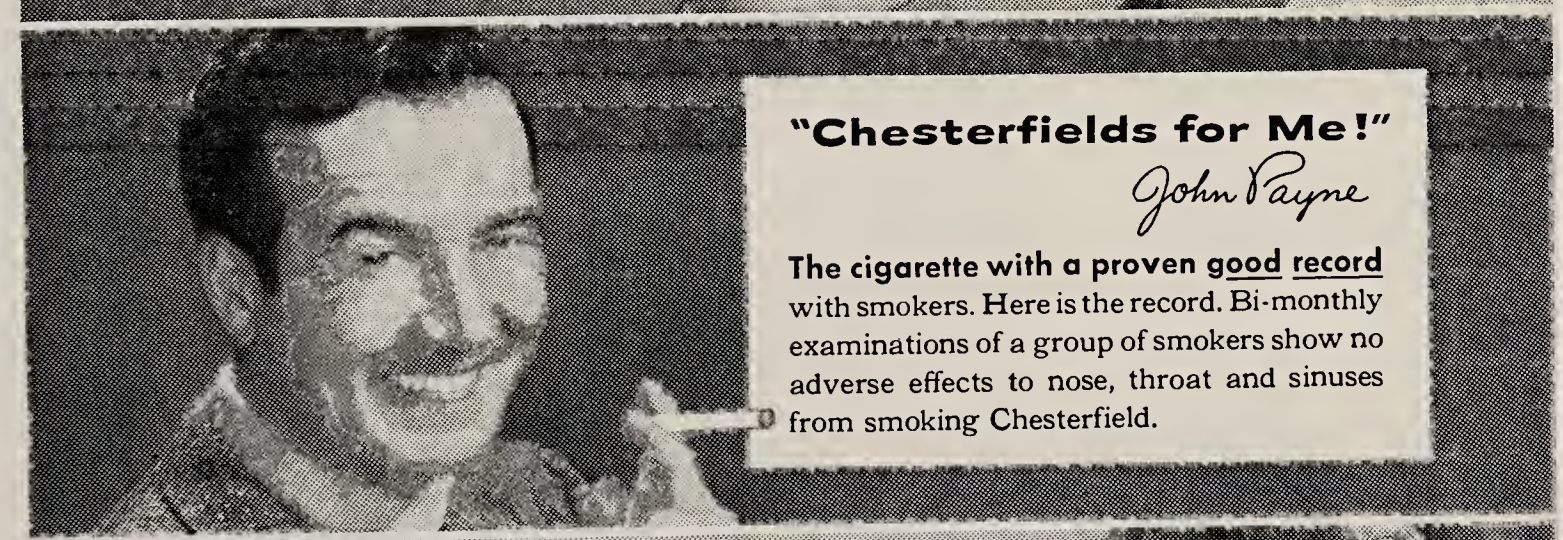

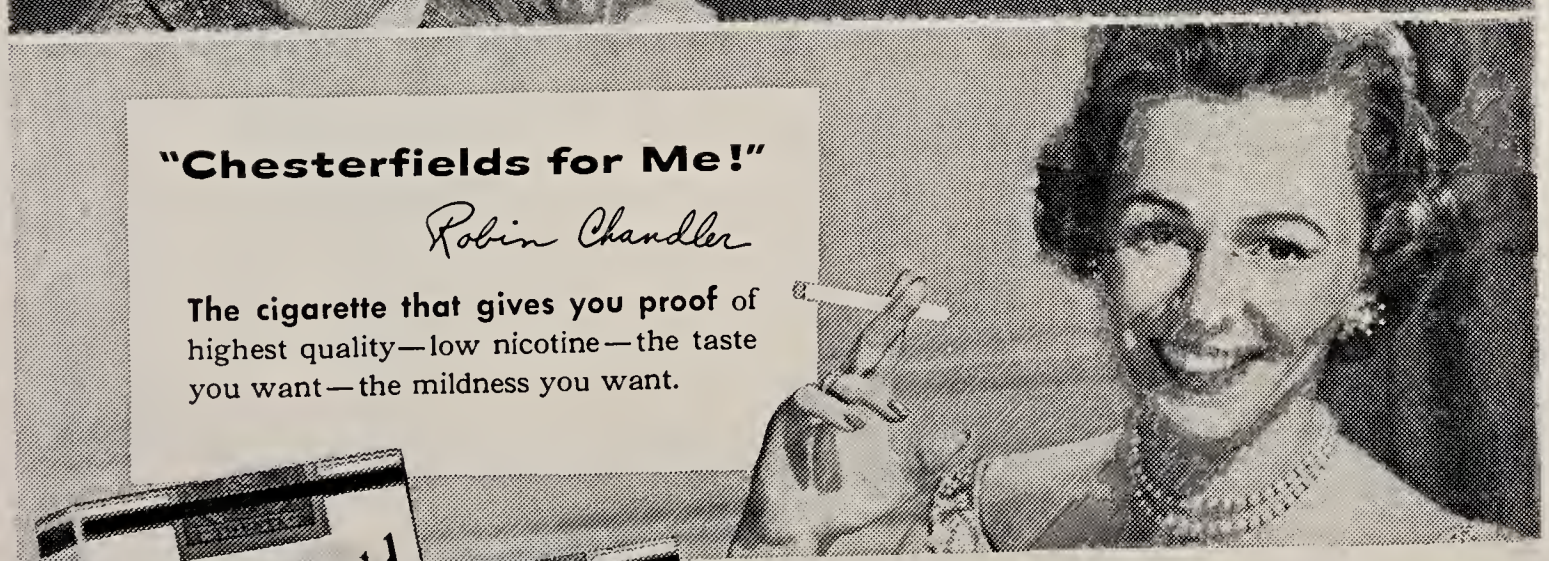

Smoke America's Most Popular 2-Way Cigarette

CHESTERFIELD
BEST FOR YOU

Copyright 1954, Liggett & Myers Tobacco Co

Centennial Year 1854-1954

The Evansville CRESCENT

Vol. XXXV | Evansville, Indiana | March 26, 1954 — No. 18

Kelly Made Wing C.O. of ROTC

The appointment of Fred E. Kelly to the position of Wing Commander of the 240th AFROTC Cadet Wing was announced by Lt. Col. James A. Brantner.

Mr. Kelly was recommended for the position by the Cadet Selection and Promotion Board last week, after consideration of all cadets who are eligible by virtue of examination, academic standing, drill performance, and demonstrated-leadership ability.

As a result of this selection and appointment, Mr. Kelly will be promoted to Cadet Colonel.

F. E. KELLY

Mr. Kelly, son of George L. Kelly, 3336 Wimberg avenue, will graduate in June and will enter pilot training soon after receiving his commission.

Other position vacancies, caused by graduation, have been filled with qualified corps members who will also receive promotions to grades commensurate with their new assignments. These include: (to lieutenant-colonel) David Crumbaker and Jerome Goebel; (to major) Charles Kendall; (to captain) George Dockery, Robert Hawkins, Franklin Imel, Gerald Jewell, Wendell Long, Charles Shelton, Kenneth Will, and Richard Wirth; (to first lieutenant) Roderick Clutter, James Cook, Claude Hayes, Gayle Heckel, Grant Hollis, Lewis Plane, and Joe Schapker.

James Hartman was selected for Advanced AFROTC and will receive his appointment as second lieutenant.

EC Music Honoraries To Join for Recital

Sigma Alpha Iota, honorary music fraternity for women, and Phi Mu Alpha, honorary music fraternity for men, will give a joint recital on April 6 in the Great Hall.

The feature presentation will be a song cycle for four voices, "In a Persian Garden," with music by Liza Lehmann and words taken from the "Rubaiyat" by Omar Khayyam. The soloists will be Shirley Lanman, soprano; Pat Harris, mezzo-soprano; Bill Caniff, tenor, and Gerry Jewell, bass-baritone.

Sorority Spring Rush Will Be Held in April

Spring rush for women interested in joining a social sorority will take place April 5-13.

Registration will be in Mrs. Charlotte Stephens' office during April 1 and 2. Cards of notification will be sent to eligible rushees.

For the first time in informal rush, the Panhellenic Association will entertain rushees at an informal party on April 8, Mrs. Stephens said.

College Choir, Band To Give Dual Program

By NANCY LAI

The Evansville College choir and band will present the fourth in the series of Children's Theatre productions on April 4 at 3 p.m. in the Bosse High School auditorium.

The choir will stage the first performance in the Middle West of Alec Wilder's folk-opera scene, "Cumberland Fair." The amusing courtship of two young lassies by three young men at a country fair, complete with side-show barkers, booths and other trimmings, takes place in two scenes with a lively square dance bringing the show to a dramatic close.

Characters Named

The principal characters will be played by Louise Hobgood and Alice Galloway, sopranos; Bill Caniff, Ronald Garber, tenors; Gerry Jewell and Charles Melhiser, bass-baritones. Supporting them will be the sixty-voice college choir and a typical Alex Wilder-type band, consisting of three clarinets, two trumpets, a bass clarinet, flute, string bass, guitar, piano and percussion instruments.

Dramatic director will be John Wilson, with Norman Heim of the music faculty lending a helping hand, besides taking charge of scenery. The choir will be directed by Mrs. Margaret Shepard, and Wesley Shepard will direct the pit instrumental ensemble.

A program of special interest to children has been selected by Mr. Shepard for the band program preceding "Cumberland Fair." Highlighting the program will be "The Cricket and the Bull-Frog," a piccolo and bassoon number with band accompaniment especially arranged by Mr. Shepard. The soloists will be Jo Anne Frohbieter, flute, and Duane Pemberton, bassoon.

Three Soloists

John Wilson, Dwayne Scott and Ronald Jackson will be the soloists in "The Three Gay Gabriellos," a cornet trio with band accompaniment. Also included in the program wlil be a collection of Paul White miniatures, "Waltz For Teenie's Doll," "Hippo Dance" and "Mosquito Dance." Other numbers will be "Childhood Fantasy" by Lillya and "Children's March" by Goldman.

Although season tickets have already been sold for Children's Theatre productions, there will be 300 seats available for college students. Interested students may contact the music department.

Organizations Vote To Reroute Money

Representatives of the organizations that took part in "Kampus Kapers" have voted to change their project.

According to Kay Curtis, social director of the Student Union, the group decided that the outdoor bulletin board, which they originally planned to purchase, would be of little use.

The Union Board and the group decided to get a permanent, outdoor sign. This new sign will replace the green board with white painted letters that now stands at the front of the campus. The only definite thing that has been decided is that the new sign will be of Bedford stone to match the buildings on the campus. Other plans are being discussed, and the group hopes to have the project completed before the end of the quarter.

The organizations have $316 to be used towards purchasing this sign.

Bentley Picked Honorary Cadet Colonel; Reigns at Military Ball

Diane Bentley and Ralph Marterie teamed up last night to glamorize the most lavish formal dance of the Centennial year.

Miss Bentley, who was revealed as the winner of the honorary Cadet Colonel election, reigned with her staff of three honorary Cadet Lieutenant Colonels over the multitude of dancers packed into the National Guard Armory for the third annual AFROTC Military Ball.

Mr. Marterie culminated the festivities by bringing his renowned band, his famous trumpet and a stack of his well known arrangements, including "Crazy, Man, Crazy," "Caravan," and "The Creep," to the dance.

Real Air Force atmosphere was provided by the Cadet decorating committee for the dance. The Armory was made over into a facsimile Air Force base, and named in honor of Mr. Marterie. Upon entering the Armory, would-be dancers had to pass through the gate of the base, where their credentials, in the form of tickets, were examined by Air Police guards. Inside the "base proper" a giant beacon played its beam across a realistic, man-made sky.

For 25 minutes during the Ball, the sounds of Marterie's music and the soft shuffle of Evansville feet were sent nation-wide over the American Broadcasting Company's radio network.

Miss Bentley's staff consisted of honorary Cadet Lieutenant Colonels Margaret Broadhead, Marilyn Randolph and Rosemary Wiseman. The three and Miss Bentley were selected for the positions by a secret ballot of the entire Cadet Wing at an assembly during the last quarter.

The dance was sponsored by the Arnold Air Society.

Late News Breaks

Seniors who have not as yet ordered their senior invitations will have one more opportunity to do so. Nussmeier's Engraving Company has granted a little more time for the orders. A table will be set up opposite the entrance to the Wooden Indian grill in the Union Building Tuesday. Orders will be taken all day.

BAK has scheduled their first speaker of the spring quarter for Monday morning in the club room of the Union Building. Mr. Batterson and Mrs. Coffman, buyers for Shear's department store, will speak on "Buying In a Competitive Market."

Eilers Has Exhibit In Union Gallery

A one-man art exhibit by Fred Eilers is now on display in the Union building.

An industrial designer at Servel, Mr. Eilers also teaches art in Evansville College's evening school.

Mr. Eilers will give a gallery talk explaining his pictures on Sunday, April 4, at 3:30 p.m. in the Union lounge. A social hour with refreshments will follow; the public is invited.

According to Miss Florence Keve, head of the art department, this is the first in a series of art exhibits by Evansville artists. Merrill Snethen will be the next local artist featured in this series.

Bonus Sweater Hop Set; Financed by Auction Sale

A free dance, scheduled for April 2, will conclude the series of sweater hops started at Evansville College this year. The previous four sweater hops proved so popular that the Social committee and the Union board decided to use the money raised from the lost and found auction to finance this fifth and final dance. Auctioneer Arad McCutchan did such a good job of getting money for mislaid items that this dance is possible, Kay Curtis, social director, explained.

Jackie Espenlaub and the social committee are in charge of the dance. As at the previous sweater hops the dancing will be in the patio and the grill will be open. No band has been contracted to play at the dance as yet, but the committee promised that a top flight band will be on hand to play for your dancing pleasure.

EC Notables, Leaders For 1954 Named

Thirteen people have been named Campus Notables and Campus Leaders at Evansville College for the 1954 school year.

Six of the students are on the Campus Leaders list, and four of these have also been named Campus Notables. Seven other names appear only on the Notables list.

Elected to the Campus Leaders group are Bernie Connolly, Ralph Weber, Robert Wilson, Roberta Becker, Mary Jean Lockwood and Carolyn Neucks. Selected as Campus Notables are Shirley Balding, Dianne Bentley, Carol Chenoweth, Ethel Hamilton, Leslie McKown, Carl Niedermeier and Norma Jean Robertson. Doubling in brass as Notables as well as Leaders are Mr. Connolly, Miss Becker, Miss Lockwood and Miss Neucks.

A committee of twelve selected by the Student Council from each social sorority, fraternity and Inca nominated the candidates for the honors. A committee of faculty members then made the final selections.

Nominees for the lists are selected each year for their exemplification of adequate vocational skills, excellent health habits, worthy recreational faculties, grace in social fellowship, love of beauty, attainment of wisdom and spiritual aspiration.

'Magic' Show Coming Here

The House of Magic, famed scientific exhibition from the research laboratory of the General Electric Company, will be on the Evansville campus March 30 for freshman convocation at 10 a.m.

Internationally famous because of its aggressive leadership in the field of popular scientific presentation, the show enjoys a nationwide reputation as popular entertainment, according to William Hartshaw, assistant professor in engineering.

The awe inspiring, educational show is presented in a manner to give the layman a simple, easily understandable explanation of mystifying scientific facts, he said.

The show uses astounding demonstrations, which actually appear to be magic, to depict the wonders of industrial research in the scientific field.

The House of Magic was started in 1933 at the Chicago World's Fair. Its demonstrations are never out of date. Constant care is taken to see that the show presents only the latest scientific developments.

Hartshaw, who handled the booking arrangements for the show, says the House of Magic was a "huge success" when it was on the campus a few years ago.

The balcony of the auditorium will be open for faculty, upperclassmen, visitors and staff.

Women's Council To Hold Meeting

Nominations for the 1954-55 officers of the Women's Council will be made at a mass meeting in the Great Hall at 10 a.m., Monday, March 29.

All women carrying 12½ hours or more are eligible to vote.

Officers are required to be either juniors or seniors for the next school year. Actual elections of president, secretary and treasurer will take place in May on the same day as SGA elections.

THE EVANSVILLE Crescent

I disapprove of what you say, but I will defend to the death your right to say it. — Voltaire.

Published every Friday during the school year, except school holidays, at Evansville College, Evansville 4, Indiana, under the auspices of the Student-Faculty Federation. Entered as second-class matter, November 8, 1919, at the postoffice at Evansville, Indiana, under the act of March 3, 1879.
Subscription rates: Year $3; Term $1; Single copy 10 cents; Activity Fee, $1 a term.
Represented for national advertising by
NATIONAL ADVERTISING SERVICE, INC.
420 Madison Avenue New York, N.Y.
Chicago — Boston — Los Angeles — San Francisco
Member — Associated Collegiate Press

EDITOR....JACK COMBS
News Editor....Bill Adkins
Editorial Page Editor....Bill Bosse
Sports Editor....Don Bernhardt
Ass't. News Editor....Ken Curtin
Columnists....Lemoine Barr, Don Bernhardt
Cartoonist....Bill Adkins
Photographer....Jack Combs
Staff Writers....Bess Mullet, Jerry Meece, Nancy Lai, Jack Williams
BUSINESS MANAGER....PAUL KINNEY
Advisor....Miss Freda Ashley Martin

Ask The Man Who Knows

The Red Cross is a great organization. You want to know why? Because it is made up of great people. People who cared enough about their neighbor to spend their time, money and energy to help him when the time of distress was at hand.

Ask the serviceman who is walking the streets today who might otherwise have died had it not been for that pint of blood which was donated by the Red Cross.

Ask anyone who has spent time in a hospital how it feels to have a chapter-volunteer Red Cross worker help him through the lonely hours of suffering.

Ask the serviceman who has seen that wonderful look of gratitude on the face of that forlorn, half-starved little boy whose home and parents were destroyed by his country's enemies.

Ask the parents of that child who would have drowned last summer had it not been for the quick and decisive action taken by the Red Cross.

Ask any of those people who have experienced the tornadoes, floods and other disasters which strike rich and poor alike.

Ask them and they will tell you. To them the Red Cross is a living ideal that stands and will continue to stand as a living memorial that the American people cared enough to help their neighbors.

Most of us don't know what it is like to go through a tornado, a flood (unless we were around in '37) or a similar disaster and hence, thank God, we haven't been so unfortunate as to require aid from the Red Cross.

But suppose something does happen; suppose a fleet of Russian bombers slip through our defenses and unload a whole cargo of death-dealing charges right here in the heart of Evansville. Just suppose that your home is one of the first ones hit. You would find yourself in the streets, wandering aimlessly about, dazed, unbelieving; such a thing couldn't happen in America, separated from your friends, your family, or your wife and children. What would you do? What would be your first reaction? Nobody knows. How could you alone even begin to locate your loved ones? Whom would you turn to? The answer — the Red Cross. They would help you locate your family, provide you with food, first aid, temporary shelter and even help you build your house.

How could you repay those wonderful people who helped you through your "darkest hour," those people who devoted their time and energy to help you and comfort you when you needed it most? Words wouldn't be enough; deeds would be trivial in comparison.

Suppose you are a factory worker and your whole economic status depends on your job. You have responsibilities, a wife and one child, a little boy who looks like you and of whom you are very proud. Suddenly disaster strikes and you are laid off from your only source of income. Now, suppose that your only child contracts polio. You are not financially able to provide the proper treatment. What can you do? You feel alone, virtually helpless in the face of a deadly, invisible enemy. Your first thought — who is going to help me out of this horrible situation which I thought would never happen to me? Answer — the Red Cross.

And just who is the Red Cross? You are, you and the man next door, you and the nice old lady who sat next you on the bus this morning, you and the man who passed you in his new Cadillac as you were returning from work yesterday. Sure there are a lot of "you's" in such an organization as this. There are a lot of little people who lead everyday lives like you and me. But all of these people have one ideal, one thought in mind; we are Americans and we are going to help out our neighbors whether they be in Europe, in Korea or next door.

These people are great people in anybody's book. They are great people who believe that other people are the only thing that really matters.

In your hands is the measure of what the Red Cross can do in the year ahead for the stricken and troubled who call for the help they must have. You are the instrument of power. Theoretically you might hold the difference between life and death for a foreign youngster in your wallet. Think about it. And when the time comes for you to give your donation, don't think about what you already gave but rather think about what that extra dollar might do for someone less fortunate than yourself in terms of food, clothing and assistance.

People are beckoning to you. They are asking for help. Can you possibly refuse them? A soldier needs a pint of blood; are you going to refuse because you just couldn't find the time to go down and give? A child is dying of polio; are you going to turn thumbs down on his chances of survival merely because you just couldn't let loose with that last five spot? You are Americans and you know good and well that you couldn't possibly refuse any of these people. So answer their call — join and serve through your Red Cross.

SGA News

By BERNIE CONNOLLY

The Student Council selected five of the ten members of the new Progress Committee at last Monday's meeting. The five who were named are Jim Schaeffer, Mary Jean Lockwod, John Thole, Bill Steier, and Bess Mullett. The other five members will be picked next week, the basis of selection being the highest accumulated point average among the upper-classmen.

As mentioned before, the purpose of this committee is to analyze the various functions of the college, seeking improvements in their activities. Any constructive suggestions they arrive at will be taken to the appropriate individuals for their consideration.

The Student Government officers will meet with the Athletic Board of Control to discuss such matters as the moving of football games to Enlow Field and the possibility of allowing married students to take their wives or husbands to social events at no additional cost. The results of this meeting will be announced in this column at a later date.

Fifty dollars has been allotted the Debate team so that they may participate in a tournament at the University of Michigan. The General Student Government Fund is providing the necessary amount.

In the process of preparing the budget for the coming school year, several organizations have asked for a raise in their funds. The Fine Arts Committee requests a 5¢ increase, Dramatics asks for a 15¢ raise, and the Debate Council wants a 5¢ increase. Despite these requests, the Student Activity Ticket will remain at the same $12.50 per student. Any adjustments will be made through the reduction of the budget allowance of another fund.

Three Seniors Commissioned By Air Force

(Picture on Page Three)

Three seniors completing their requirements for their degree during the winter quarter were commissioned Second Lieutenants in the United States Air Force Reserve on March 12, announced Lt. Colonel James A. Brantner, Professor of Air Science and Tactics.

The new lieutenants are Edward Goebel, John Beard and Robert Green. Lts. Beard and Goebel will be ordered to active duty with Lt. Goebel going to flight school. Lt. Green is a veteran, having completed approximately two years previous service.

Lt. Goebel was a member of Phi Epsilon Phi fraternity and received a B.S. degree in Business Administration, concentrating in General Business.

A member of BAK, Lt. Beard received his degree in Business Administration also, concentrating in Marketing.

Lt. Green earned his B.A. degree in English. He also served as editorial editor for the Crescent during his junior year.

Chi Omega Installs Officers; Kasey Elected President

Officers for the rest of the Evansville College centennial year have been elected by Chi Omega social sorority. Myra Kasey was named to take over the president's duties from Carolyn Neucks, retiring president.

Other officers are Mary Thurman, vice-president, and social and civic service chairman; Rosemarie Wiseman, secretary and activities chairman; Mary Jane Nendel, treasurer; Diane Bentley, pledge trainer and chapter correspondent.

Sally Reece and Sharon Greubel were named rush chairmen; Pat Harris, personnel and social chairman and song leader; Teryle Elfreich, vocations chairman, and Miss Reece, senior Panhellenic chairman.

The installation of the new officers took place in the home of the retiring president. Refreshments and an informal hour followed the ceremony.

As I See It

by Lemoine "Lee" Barr

. . . it is very possible that an obituary to a demagogue will be written in the next few weeks. It will be a very descriptive obit. It will tell of a triumvirate — a little man who found himself in a position of power, a brainy kingmaker and a millionaire — who, by playing upon the fears of the American people, almost became more powerful than even the President of the United States.

They used methods that were accepted, for a while at least, because the threat of Communism created such chaos in the minds of the people that any method would do.

They used the Big Lie, the retaliation method, black-mail, threats, near purge methods. They capitalized and magnified upon the few Communists that they blundered upon in their drive for power.

Mr. McCarthy (I refuse to call him Senator — it denotes dignity, wisdom, respect for others and a true concern for the people) has found himself with a noose around his Red-hunting neck. His brain, Roy Cohn, has succeeded in springing the trap by trying to make the Army life of the the third member — David Schine, the moneyed element of the triumvirate — better. After unsuccessful threats Cohn was unable to secure a commission for Schine. Cohn then started the present blasting campaign on the Army.

The campaign reached such proportions that an investigation of the McCarthy-Cohn vs. Stevens-Army feud is to be conducted.

Here are some of the high-lights in the McCarthy mess. Democrat leader Stevenson delivered a speech blasting the Administration and McCarthy. Veep Nixon was designated by the President and the Republican party to give the answering speech. In part the Veep's speech was a blast at Uncle Joe and his methods.

Senator Ralph Flanders (R-Vermont) delivered a colloquy to the Senate. Flanders — as opposed to Uncle Joe — is not a headline-seeking exhibitionist. I haven't the room to quote the whole of Flanders' speech. I will deliver part of it — "One must conclude that he (McCarthy) is a one man party and that its name is McCarthyism, a title which he has proudly accepted." In another place Flanders said, "He dons his war paint. He goes into his war dance. He emits his war whoops. He goes forth into battle and returns with the scalp of a pink Army dentist."

Newpaper editor LeRoy Gore of Sauk City, Wis., has started a recall movement to unseat Uncle Joe. It is too early to forecast the results of this movement. At the present Gore has circulated 10,000 petitions (each requiring 19 signers). If there are 400,000 signers within 60 days a special election will be called in 40-45 days.

IRC Meets With Kaqawa For Discussion Period

By CARROL RICKARD

Last Thursday evening the International Relations Club had as its guest at a special meeting Miss Umiko Kagawa, a Japanese student who was visiting the Evansville campus.

A number of the club members had dinner with Miss Kagawa and later they gathered in the club room for an informal question and answer session that proved as interesting as a United Nations meeting, although imminently more peaceful. Having eight or more nations represented, the group asked questions from every conceivable international viewpoint and Miss Kagawa retaliated with a few of her own.

IRC is a truly cosmopolitan organization in which we have an opportunity to become better acquainted with our foreign neighbors; they become better acquainted with us and everyone has a good time. Swimming parties, dances and picnics sponsored by the organization are always looked forward to by both IRC members and other students. Club meetings are held every Friday at 10 a.m. in the Club Room and all students are invited to attend.

PHILO BLACKOUTS of '54

Two and one half hours of the top talent from Evansville, the surrounding colleges, and the Evansville high Schools.

Features of the Program:

1. Tiger Ritter, M.C.
2. Philo All star Dance Band featuring Danny Stiles

BOSSE HIGH SCHOOL AUDITORIUM

APRIL 8th and 9th **8:00 P.M.**

Admission 75 cents

Get your tickets from the Philo or at the door

Fabulous door prizes given away each night, courtesy of the R & G Furniture Company

New Radio Show Opens Tuesday

Starting Tuesday, March 30, the Evansville College modern languages department will produce a series of radio programs over the campus station, WEVC, entitled "Adventures in German." The program will be broadcast on Tuesdays and Thursdays from 4 until 4:30 p.m. and will be produced by Dr. F. Woody Werking, head of the Modern Languages Department.

According to Dr. Werking, the show will be aimed primarily at children in the kindergarten and elementary school-age bracket. He stated, however, that it will also be beneficial to adults.

Dr. Werking explained that instruction in modern languages at the elementary school level is a current trend throughout the nation. He said that 150 cities and towns in 34 states are carrying on some type of modern language instruction for younger children. This is the age, he claimed, when children are best able to mimic.

The format of the program will be varied, with interviews, exercises, stories and native music being utilized, according to Dr. Werking. A number of German-speaking people in the Evansville area will be brought into the program, he said.

As an aid to this "oral-aural" approach, mimeographed material will be mailed to those requesting it, the Evansville College professor pointed out.

Dr. Werking emphasized that this is "not a course, but a glimpse of treasures revealed through an acquaintanceship with German."

Fehn Will Present Recital Wednesday

Barbara Fehn, of Evansville College's music faculty, will give a recital in the Great Hall of the Union building on March 30 at 8:15 p.m.

Mrs. Fehn will include both vocal and harp selections in the recital. Among the selections will be a collection of vocal numbers by Brahms, "Leise, Leise, fromme Weise" from "Der Freischutz" by Weber and "Trois Noels pour Harpe" by Tournier.

Assisting Mrs. Fehn will be Mrs. Alberta Price Williams at the piano, Mr. William Nation, violin, and Mr. Cecil B. Selfridge, baritone.

There will be a reception following the recital in the Union building lounge.

Now . . .
A HUB STORE
in
Ross Theatre Bldg.
FINE HATS & FURNISHINGS

THE HUB
HENRY LEVY & SONS
427-429 MAIN STREET
Ross Theatre Bldg.

Now is the time to get your watch put in good shape for the summer. Maybe it needs a new crystal, or the dial refinished to make it look like new, or just a good cleaning to make it keep good time again. Come in and have it checked.

Farrell
YOUR NEIGHBORHOOD
JEWELER
608 S. Weinbach at Lincoln
PH. 6-6431

Plans Complete For Seminar Trip to Europe

According to Dr. James E. Morlock, dean of men, plans have been completed for the seminar trip to Europe this summer. Present plans call for the group to sail from New York on the S.S. Georgic in mid-June, spending a full six weeks in Europe.

The itinerary there includes the following countries: England, Scotland, Holland, Belgium, Germany, Austria, Italy, Switzerland and France. Return trip to the U.S. will be from Cherbourg, France on July 21, on the Queen Mary.

Cost of the trip will be $869, which will include round-trip ocean passage (tourist class) on first-class ships, all transportation in Europe, all hotels, handling of baggage, all side trips, guide service and admissions. It will also include all meals except ten (which occur on free days when you would like to be on your own).

College credit of eight quarter hours will be granted to those who successfully eomplete the prescribed assignments and work.

Centennial Sketchbook

By Ralph Olmsted

Moores Hill was in fact a poor community, nor was there much wealth in the surrounding countryside. The students who attended were mostly from poor homes. If they were to attend at all the tuition must be low. And low it was. From the beginning and for more than fifty years the tuition was scarcely changed — $24 per year for the scientific course; $30 per year for the classical course. The income from the school's pitifully small endowment went mainly to pay interest on the floating debt. The school almost always had an agent roaming the southern part of the state soliciting funds. At times the agent was paid a commission on the funds collected. Often most of the money given went into the eost of getting it.

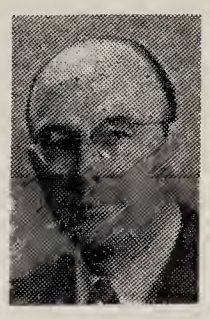

Mr. Olmsted

The president's week ends were spent in the ehurches taking collections, and often members of the faculty were pressed into the same service.

For years it was the regular thing for the faculty to serve refreshments during the commencement season on the campus, the profits going into the fund for the payment of salaries. In May 1899 the faculty respectfully requested the board that they be relieved of this responsibility, thoughtfully adding that they believed they could do the school more good if their time were given to personal work among prospective students during the commencement week.

We should not make the mistake, however, of judging the service of Moores Hill College in terms of its financial problems. Moores Hill was probably as well off as many similar schools; indeed, it was better off than many. Many Indiana Colleges closed during the period from 1856 to 1917 while Moores Hill continued to operate.

"The intellectual, moral, and spiritual tone of an institution is more important than its libraries and laboratories." This is a quotation, but I do not know the author. I think it is a true statement and it certainly was true during the past century. Moores Hill College had some really great teachers, and it had many able students. They got an education, perhaps a better one for their day than our students do for ours. Certainly they received religious and moral training which we find it increasingly hard to give.

Scott - Garber Set Recital for April 9

A combined junior music recital will be presented on April 9 at 4 p.m. in the College auditorium by Dwayne Scott, cornet, and Ronald Garber, tenor.

Mr. Garber has chosen selections from the "Maid of the Mill" by Franz Schubert for his program. He will be accompanied by Miss Shirley Lanman.

Selections by Mr. Scott will include "Concerto for Trumpet," Goedicke, "Introduction and Tarantelle," Bellstedt, and "Concertstuck," Geehl. Miss Jaquelin Brown will be his accompanist.

Espenlaub Elected Beta Sig President

Jackie Espenlaub will head the Beta Theta chapter of the Beta Sigma Omicron fraternity for the '54-'55 school year. Miss Espenlaub, a sophomore, is in Business Administration with a major in marketing.

Other officers, who were installed in the Student Union club room March 23, are Barbara Cox, vice president; Susan Chenoweth, recording secretary; June Wallace, treasurer; Margaret Ann Broadhead, corresponding secretary, Carolyn Lockwood, rush captain; Marilyn Bartlett, assistant rush captain; Nancee Jo Land, pledge trainer; Alta Egli, editor; and Janet Keck, warden.

wherever you go...

Your Air Force wings are your personal passport to universal respect and admiration. They're a sign—recognized everywhere—that mark you as one of America's finest.

To wear them, you must win them . . . as an Aviation Cadet. They come with the gold bars of an Air Force Lieutenant and earnings of over $5,000 a year! They come complete with the admiration of a grateful Nation.

If you're single, between 19 and 26½, prepare to win this passport to success. Join the Aviation Cadets! For further information, fill out this coupon today.

UNITED STATES AIR FORCE

CN1
AVIATION CADET, AFPTR-P-4
Headquarters, U.S.A.F.
Washington 25, D.C.

Please send me information on my opportunities as an Air Force Pilot.

Name .....
Address .....
City ..... State .....

Pictured above are the three ROTC cadets who have received their commissions in the air force as second lieutenants. Left to right they are Ed Goebel, Bob Green, and John Beard. Story on page two.

Wilson-Hildreth Recital, Sunday

John Wilson and Charles Hildreth will present a joint senior music recital on Sunday, March 28, at 4 p.m. in the College Auditorium.

Mr. Wilson, cornet major, has chosen three numbers for his program: "Solo de Concert," George Hue, "Valse Capriee," Paul Chaplaevsky, and "Concerta for Trumpet" by Hayden.

Included in Mr. Hildreth's selections will be "Morceau Symphonique," Guilmant, "Sonata in G Minor," Corelli, and "Piece en mi Bemol Mineur," Koparty. Accompanying him will be Miss Carol Chenoweth. Miss Mary Nell Minto will be Mr. Wilson's accompanist.

Both Mr. Wilson and Mr. Hildreth are members of Phi Mu Alpha, honorary music fraternity for men. Following the recital there will be a reception in the Union building lounge.

New Schedule Is Announced For WEVC

A new program schedule has been announced for WEVC, the college FM station. The station now comes on the air at 2:55 p.m. and signs off at 8:00, Monday through Friday, and 1:55 to 7:00 on Saturday. The program is as follows:

91.5 – FM

Monday

2:55 This I Believe — 3:00 Concert Hall — 3:30 Spin The Platter — 4:00 Excursions In Science — 4:15 Campus Dance Parade — 4:30 Records With Ron — 5:00 Alpha Epsilon Rho — 5:15 Here's To Veterans — 5:30 Today's News — 5:45 Voice Of The Stars — 6:00 Sports Report — 6:50 Dinnertime Melodies — 6:30 Proudly We Hail — 6:45 Proudly We Hail — 7:00 Evening Concert — 7:30 Evening Concert — 8:00 Sign Off.

Tuesday

2:55 This I Believe — 3:00 Concert Hall — 3:30 Spin The Platter — 4:00 Public Health — 4:15 Campus Dance Parade — 4:30 Records With Ron — 5:00 Forum — 5:15 Forum — 5:30 Today's News — 5:45 Voice Of The Stars — 6:00 Sports Report — 6:05 Dinnertime Melodies — 6:30 Moments of Meditation — 6:45 Moments of Meditation — 7:00 Concert Spotlight — 7:30 Music From E.C. — 8:00 Sign Off.

Wednesday

2:55 This I Believe — 3:00 Concert Hall — 3:30 Spin The Platter — 4:00 Walking Around The World — 4:15 Campus Dance Parade — 4:30 Records With Ron — 5:00 Latin Rhythms — 5:15 Broadway In Review — 5:30 Today's News — 5:45 Voice Of The Stars — 6:00 Sports Report — 6:05 Dinnertime Melodies — 6:30 Cote Glee Club — 6:45 C. A. At Work & Play — 7:00 Evening Concert — 7:30 Evening Concert — 8:00 Sign Off.

Thursday

2:55 This I Believe — 3:00 Concert Hall — 3:30 Spin The Platter — 4:00 Public Safety — 4:15 Campus Dance Parade — 4:30 Records With Ron — 5:00 This Is Chanute — 5:15 Guest Star — 5:30 Today's News — 5:45 Voice Of The Stars — 6:00 Sports Report — 6:05 Dinnertime Melodies — 6:30 Your Center Aisle — 7:00 Evening Concert — 7:30 Evening Concert — 8:00 Sign Off.

Friday

2:55 This I Believe — 3:00 Concert Hall — 3:30 Spin The Platter — 4:00 Report From Europe — 4:15 Campus Dance Parade — 4:30 Records With Ron — 5:00 Crescent News — 5:15 Join The Navy — 5:30 Today's News — 5:45 Voice Of The Stars — 6:00 — Sports Report — 6:05 Dinnertime Melodies — 6:30 Paris Star Time — 7:00 Evening Concert — 7:30 Evening Concert — 8:00 Sign Off.

Saturday

1:55 This I Believe — 2:00 Concert Hall — 2:30 Disking With Dave — 2:55 Disking With Dave — 3:00 Disking With Dave — 3:30 Disking With Dave — 4:00 Western Jamboree — 4:15 Western Jamboree — 4:30 Saturday Session — 5:00 Saturday Session — 5:15 Saturday Session — 5:30 Today's News — 5:45 Sports Report — 6:00 Evening Concert — 6:15 Evening Concert — 6:30 Evening Concert — 7:00 Sign Off.

Chenoweth Recital Will Be Thursday

Carol Chenoweth will present her senior music recital Tuesday, April 2 at 8:15 p.m. in the Great Hall of the Union building. Miss Chenoweth is a member of Sigma Alpha Iota, honorary music fraternity for women, and Beta Sigma Omicron, social sorority.

A balanced selection of music by masters of different periods has been chosen by Miss Chenoweth. Included in the program will be: "32 Variations in C Minor," Beethoven; "Second Concerto in G Minor," Saint-Saens; "Etude in F# Major, Opus 7, No. 4," Stravinsky and "The White Peacock," by Charles Griffis.

A reception will follow the recital in the lounge of the Union building.

Party for Central Seniors Is Monday

A party for the Central high school seniors will be held in the Union building March 29 at 7:30 p.m. This will be the fourth in a series of parties which are sponsored by the Union Board Entertainment Committee. Kenny Lensing, chairman of this committee, is responsible for this activity.

The program for the party includes a tour of the Student Union, a skit and individual acts, and refreshments. The evening will be rounded out with dancing to music provided by Phi Mu Alpha.

Star Time Discs

The Billy May band, formed some 22 months ago, takes to the road this season minus Billy May. Ex-leader May will do occasional writing for the band, but the new front-man for the organization will be billed as "The Billy May Band with Sam Donahue," and will retain the May sound — slurping saxes et al. And of course, Capitol Records will continue to record the group.

POP NEWS: Jo Stafford recently cut a duet with the British-Columbia recording artist, David Hughes. Columbia has high hopes for Hughes who is one of England's top vocal attractions . . . Victor's off-shoot record company, Label X, put out its first two releases this month: "For You" and "That's The Way Love Goes" by singer Bill Darnel; and "The Deep Blue Sea" and "Patrol Polka" with the Richard Maltby orchestra . . . Johnny Desmond, whose "Women" and "Heart of My Heart" are top sellers, is definitely set for the lead in the film of Russ Columbo's life . . . Rosemary Clooney is starred in an unusual movie entitled "Red Garters." A satire on western movies, it was shot against settings almost approaching the abstract . . . Joanne Gilbert, new night-club singer, is also featured in the pic . . . Larry Elgart, lead sax in his brother Les' orchestra has signed to record under his own name for Decca . . . Julius LaRosa is now appearing at Ciro's in Hollywood.

JAZZ NEWS: Norman Granz has formed a new record label — Norgram — in addition to his Clef line. First Norgram LP will feature Dizzy Gillespie and Stan Getz on their first recording together . . . Dizzy, by the way, plans to put together a big band for his date at Birdland this summer . . . The George Shearing quintet is slated for a 3-month stay at New York's Embers starting in June. Shearing plans to do extensive composing during the long one-shot booking . . . Artie Shaw's new group, featuring Tal Farlow, Tommy Potter, Joe Roland, and Hank Jones, is confusing most critics. They label the music pleasant, but not particularly exciting jazz . . . Former Stan Kenton arranger, Bill Russo, plans to settle in Chicago to teach composition and arranging.

Paul Weston, conductor and artist and repertoire man at Columbia Records, has joined Victor's Hugo Winterhalter on the board of judges for DOWN BEAT's exciting songwriting contest. The board when completed will be made up of some of the most astute judges of songs and songwriting to be found anywhere.

Remember DOWN BEAT's songwriting contest is open to anyone and the winning song will be published and recorded by top names, with all royalties going to the writer. All a contestant must submit for entry is a complete copy of his song and a fully signed entry blank, along with a subscription to DOWN BEAT. Complete rules and entry blanks are in the current issue of DOWN BEAT or may be obtained by writing to the DOWN BEAT offices, 2001 Calumet, Chicago 16, Illinois.

THE POLICE BEAT . . .

(ACP) — A speech junior at Kansas State College — with the help of a tape-recording of a telephone conversation — has talked his way out of the rap on four of six campus traffie violations.

Through his recording, he was able to prove to the judge that the campus police have no system of putting chalk marks on tires, and that they couldn't tell for sure whether or not a car had been moved from one space to another. Since his tickets were given for overparking in 15-minute zones, he simply claimed he had moved his vehicle to another spot every 15 minutes.

Student Enrollment Higher Than 1953

Enrollment for the spring quarter is approximately 100 higher than last year at this same time, according to official figures released by G. R. McCoy, registrar. Although a drop from the Fall quarter, this is a consistent increase over enrollments in all quarters for the 1952-1953 year.

Mr. McCoy said student enrollment this quarter is approximately 890.

Selfridge Writes Story For National Magazine

Cecil B. Selfridge, associate professor of voice, has written an article, "The Songs of Peter Warlock," which was published in "The Bulletin," official organ of the National Association of Teachers of Singing.

The article traces the influence of British poetry on Warlock's writing and reviews twenty-four of his most important songs. This is the third article by Mr. Selfridge to appear in nationally distributed professional magazines in the past year and a half.

Students and Faculty Meet To Air Campus Problems

At a dessert luncheon held last Wednesday, March 17, student and faculty members met for a discussion of student problems, and improvements of them, in college. Dr. Everette Walker led the discussion which touched on several facets of student life in college.

The discussion opened with an evaluation of the preceding meeting and accomplishments earried out from the recommendations made. Manners of E.C. students seemed to take up most of the meeting. It was noticed that most students do not have any idea of social etiquette. The recent pledge dance was eited as an example of the non-plus attitude many students have toward manners.

Many suggestions were forthcoming from the group as to how the situation may best be remedied and students are being urged to try to develop skills in social graces.

Also discussed was the changing of the college athletic name to Indians or Braves, rather than the present Aces. The E-men's club will be asked to spark the drive and obtain student feeling as to this re-naming.

The remainder of the meeting concerned other phases of increasing student participation in college activities. The recommendations made in this meeting will be forwarded to the eorrect body for further study and eventual enactment.

DRINK
ROYAL CROWN COLA
Best By Taste Test

LOMAX-NICHOLSON
Your
Sporting Goods Store
20 S. E. Second St.
Phone 5-9411

Lincoln and Weinbach
Your Nearest
WOODS REXALL
DRUG STORE

Engraved Stationery
Cards - announcements - invitations
For all Personal and Business Uses
Nussmeier Engraving Co.
23 S.E. Second St.

H. HERMANN
FINE CANDIES
SINCE 1860
123 Main St.
2517 Washington Ave.
Ross Center

MOORE TYPESETTING CO.
6 S. E. First Street
Phone 3-1214

The little old woman who lived in a shoe had lots of children, but knew what to do — She gave them some lunch, and bathed them for bed. But instead of spanking 'em, took flash pictures instead!
Buy fresh film
Smith & Butterfield
305-307 Main St.
Phone 2-3261

STROUSE & BROS.
THE STORE
for YOUth
main at second

NOW IN EVANSVILLE!
Roll Paper Press Equipment
To Print and Glue Carbon
In One Speedy Operation
NO NEED TO SEND CARBON-INTERLEAVED BUSINESS FORMS TO FAR DISTANT CITIES AND WAIT MONTHS
Exclusive in 150 Mile Radius at
Krieger-Ragsdale
Printers and Lithographers
109 S. E. SECOND DIAL 4-9265

down to the wire

by Don Bernhardt

Only 12 more weeks to go. For some of us, it'll be a race down to the wire. After burying our old column head, Cage Chatter, with the passing of winter, we picked the thoroughbred lingo "down to the wire" for our spring sports column because we felt it most vividly portrays the thrilling competition on all sports scenes.

The terminology literally means two horses racing head to head to the finish line. But figuratively it covers a hard-fought battle, a fight to the finish, a close contest all the way, a tremendous competitive spirit.

In our last 12 collegiate editions, we hope to bring you

In our last seven collegiate editions, we hope to bring you material from behind the scenes in baseball, horse-racing, golf, tennis, and track. But before departing altogether from the cage world, we'd like to pay tribute to Indiana's State Champion, fabulous Milan.

Bernhardt

Milan is undoubtedly one of the most remarkable teams to annex the IHSAA blue ribbon. The little Indiana team, unruffled by underdog roles in their last three tourney engagements, displayed the incalculable value of possession ball. Muncie Central had the talent man for man, but Milan had the style and made the favored Bearcats play its game. And the Indians' Bobby Plump, who became the first member of a winning team to receive the Trester award, was a great engineer of the cat-and-mouse game, and probably will have to hire a secretary to index college bids.

ACES, POSSESSION BALL IS A THOUGHT

We, like many believers who were confirmed in the state fieldhouse or at television outposts last Saturday, are advocates of the possession game. Art Taylor demonstrated its effectiveness in upsetting a good Reitz team. And realizing its potentialities we turn to the Evansville College Purple Aces' squad.

Now, **Coach Arad McCutchan, we aren't trying to tell you how to run your team because we feel there are too many "barber shop experts" in practice already. But by analyzing the basic ingredients of possession ball — ball handling, dribbling, effective shooting at close range, and a capable zone defense — we believe EC is loaded.**

Don't get us wrong. If a team has the horses for a racehorse game, we say go to it. But it seems to us **Bob Wessel, John Harrawood, Roscoe Bivin, Frank Healy, Gene Wilm, Bob Walker** and the other reserves would mix with the deliberate game like coffee and cream. We can envision the five spread out across court and then ripping the Kentucky Wesleyan defense up center for a layup. Of course you know your boys better than we. It's only a thought. But the little Milan Indians sure looked like world-beaters, didn't they?

Philo Four Roses Capture Three Games To Regain Advantage in Bowling League

The Philo Four Roses, with three of the league's top five bowlers, regained the lead in the intramural bowling league last week.

The Four Roses broke a three-way tie for the lead by winning all three of their games March 18 at the Franklin Lanes, while the Indians were dropping two of their games and the Stielers Stealers dropped all three of theirs.

All the bowlers are sharpening up their games in preparation for the Intercollegiate Bowling Tournament. The top five student-bowlers will compose the Evansville team.

At the present time Jim Julian, Tom Marshall, Dick O'Risky, Ado Blackman and John Egar make up the team. The tournament team will be decided after next week's games.

	W	L
Philo Four Roses	16	5
Indians	14	7
Stieler's Stealers	13	8
Walker's Walkerovers	11	10
Acacia	10	11
Cochran's Cockies	9	12
Hill's Billies	9	12
B. A. K.	9	12
Phi Zeta Blockbusters	7	14
S. C. A.	7	14

Girls Plan Net Meet

Plans for a women's tennis tournament early in May are now in the application stage, according to Ida Stieler, director of women's physical educational department.

Miss Stieler said those interested may sign an entry sheet in the gym, and then have use of the gymnasium and tennis court facilities to prepare for the meet.

If enough are interested, there is a possibility that Evansville may form a girls' net squad, Miss Stieler also remarked.

Spring Sports Action To Open At Western Ky.

Evansville College's spring sports program will get underway April 8 when Coach Arad McCutchan's tennis squad travels to Western Kentucky for a dual meet.

Then a day later the Purple Aces' golf team and baseball squad invade Southern Illinois at Carbondale for an afternoon of action.

Paul Beck will coach the golfers and Don Ping will continue to handle the baseball nine.

Nineteen games have been carded on the baseball program, but several figured to be cancelled by washouts. Double-headers have been scheduled with Ball State, St. Joseph, Valparaiso and Butler, all ICC engagements.

Five tennis matches are on tap, with only the Western Kentucky meet on May 4 scheduled at home.

The golf team, likewise, has only the match with the University of Louisville on April 13 set at home. The linksmen's season headliner is a four-way match with Indiana State, Butler, and Valparaiso in Terre Haute on May 1.

The schedules:

BASEBALL

April 9—Southern Illinois T
April 17—Indiana State H
April 21—U. of Louisville T
April 22—Wayne U. of Detroit H
April 24—DePauw H
April 29—W. Kentucky T
°May 1—Ball State T
°May 7—St. Joseph T
°May 8—Valparaiso T
May 12—U. of Louisville H
°May 15—Butler H
May 18—Purdue T
May 21—DePauw T
May 22—Indiana State T
May 25—W. Kentucky H
° denotes double headers.

GOLF

April 9—Southern Illinois T
April 13—U. of Louisville H
May 1—Quadrangular Meet, Terre Haute
May 14—Little State Meet, Terre Haute
May 21—U. of Louisville T

TENNIS

April 8—W. Kentucky T
April 30—DePauw T
May 1—Indiana State T
May 4—W. Kentucky H
May 8—Butler, Terre Haute

Banquet Speakers Accept All Sports Invitations

Tentative speakers who have accepted invitations for the Centennial All-Sports Banquet April 3, range from graduates of 1928 up through 1951.

Those who have accepted are: Ralph Rea, '28, EC; Ray Hollis, '29, Oakland City; Doris Dip Vaught, '30, EC; Joe Theby, '33, EC; Bob Polk, '38, Vanderbilt; Lowell Galloway, '41, EC; Wilfred Doerner, 42, EC; Harold Brown, '46, EC; Bill Russler, '48, EC; Bob Kohlmeyer, '50, EC; and Bob Sakel, '51, EC.

Ralph Coleman, banquet chairman, said that any Evansville college graduate who won monograms in athletics, interested in attending the banquet, should contact the college.

Tickets available to students may be purchased at the athletic office for $1.75.

McCutchan, Wessel Gain All Conference Honors

By JERRY MEECE

Coach Arad McCutchan has been chosen Coach of the Year for the 1953-54 basketball season in the Indiana Collegiate Conference.

And Bob Wessel, freshman forward, has been placed on the All-Conference squad, a fine honor for one so new to college basketball.

Coaches of the conference teams vote on the placement of these honors.

"Mac" earned his votes by dramatically turning what appeared to be a most dismal season at the half-way point into a respectable 12-12 over-all record for the year. In addition, he was able to pull the Purple Aces up to a co-championship with the Butler Bulldogs by the time the season ended.

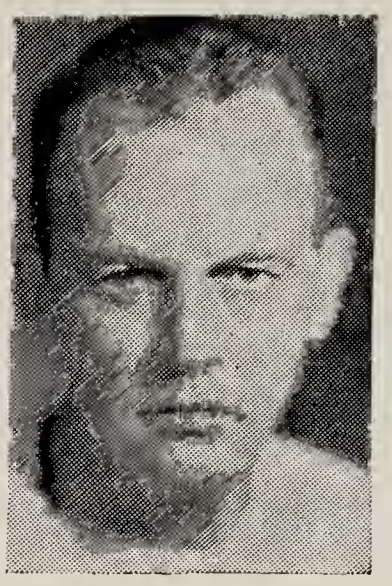

Arad McCutchan

Bob Wessel

Since his discharge from the Navy in 1946, "Mac" has been basketball coach at Evansville College. He is also director of the Physical Education Department.

Evansville Graduate

However, Evansville College and the personable basketball coach were well acquainted long before 1946. "Mac" attended the college from 1930 until he received his bachelors degree in 1934. During this four-year period he earned a reputation as one of the great cagers to ever wear the Purple and White.

In his senior year he was rated all-state. In addition, he played football for the college three years, lettering on each occasion.

After graduation "Mac" went directly into the profession of coaching at high schools in Alabama during the 1934-35 and 1935-36 seasons. He returned to Evansville in 1936 and coached at Bosse for seven years.

"Mac" earned his Masters degree by attending the summer school at Columbia University from 1936 to 1939.

Revamped His Lineup

His crowning achievement for this past season proved to be the reversal of fortune for Evansville College. He almost completely revamped his line-up by moving three new men into regular berths. Two of these were freshmen.

The calculated risk of untried talent paid off for McCutchan as he wove the new five into one of the best teams in the Indiana Collegiate Conference. Freshman Bob Wessel improved to the point of making the All-Conference squad.

FOR A
GOOD USED CAR
OR
NEW PONTIAC
SEE JERRY TISSERAND
BOB WRIGHT MOTORS
6th and Wallnut Ph. 2-3219

WARREN BESING
GULF SERVICE STATION
Division and Spring
Ph. 6-0072

For Service — Economy
Use
EVANSVILLE'S
PROFESSIONAL
LAUNDRIES
Atlas Laundry & Cleaning Co.
Best Launderers & Cleaners, Inc.
Krauss Cleaners-Launderers
Pearl Launderers & Cleaners
Peerless Laundry & Cleaning Corp.
White Swan Laundry & Cleaners

SLACKS
In complete selections —
For Golf
For Leisure
For Sports
For School
For Dress
Fabrics feature new Textures in Gabardines, flannels, rayons, nylons and dacrons —
Priced from $6.95 to $19.95
LINCOLN and WEINBACH
HALLERT'S
• The Men's Prep Shop
2003 Lincoln
• The Women's and Children's Shop
2011 Lincoln

TWO CONVENIENT LOCATIONS
2217 W. FRANKLIN
Phone 3-5205
525 LINCOLN
Phone 2-3594
Your Favorite Records
delivered by YELLOW CAB free of delivery cost!
SPINNER SANCTUM
BOB SCHAAD CO.
WHERE THE TRI-STATE BUYS ITS RECORDS

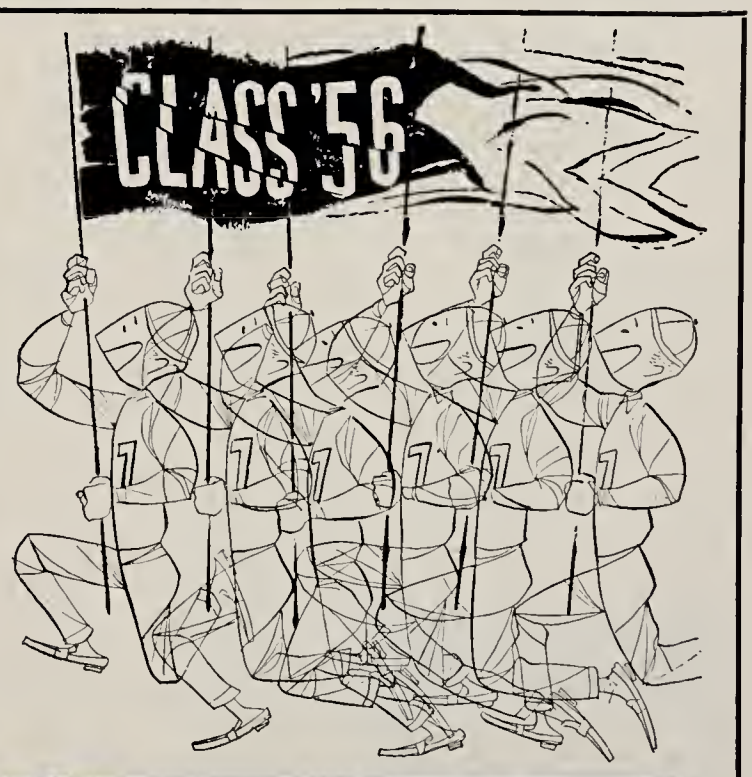

When you pause...make it count...have a Coke

BOTTLED UNDER AUTHORITY OF THE COCA-COLA COMPANY BY
Coca-Cola Bottling Works of Evansville, Inc.
"Coke" is a registered trade-mark. © 1953, THE COCA-COLA COMPANY

Hill Releases Cast for Thespian Production 'Heaven Can Wait'

Howard A. Hill, associate professor of drama and Thespian director, has released the names of the cast for the spring production, "Heaven Can Wait."

Bob Rundell will portray Joe Pendleton, a boxer, in the comedy farce. Mr. Jordan will be interpreted by John Koehler and Bill Monical is Heavenly Messenger 7013. Susan Chenoweth has the women's lead, Julia Farnsworth, and John Wilson plays the part of Tony Abbott.

Carol Schellhase is Bette Logan while Tom Lukens has been named to the part of Max Levene. Barbara Moore is Mrs. Ames and Anne Stocks is the Nurse.

Others in the play are Carolyn Conaway, who plays Susie, a maid, and Gerriann Frasier, another maid, Ann. Carroll Rickard is Williams and Don Griffith is the First Escort. Bob Craw is cast as the Workman.

Rounding out the cast of characters is Doug Barthlow, Lefty; Ronald Deckard, Doctor; and Gerald Jewell, Plain Clothesman.

"Heaven Can Wait," according to Director Hill, is a delightful fantasy comedy and makes no attempt to put across any religious ideas.

The plot deals with Joe Pendleton, a boxer, and his laments and difficulties. Joe, besides being a boxer, is also a pilot and likes to play the saxophone. In the news world he is known as "The Flying Fighter."

On one of his sky excursions on the ladder to fame and success in the boxing world, he loses control of his plane. Messenger 7013 is new in the business of heavenly messengers and is eager to be a success in his position, so he claims Joe's soul.

Upon checking into heaven, Joe's name is not found on any of the lists and it is discovered that he is not due to die for sixty years.

Joe gets ready to return to earth but is too late, for his body has been found and cremated by his manager, Max. "The Flying Fighter" looks around and his soul appears in the bodies of two persons, a business tycoon and later of another boxer.

Fate has a way of handling matters and she has arranged for a personal appearance of Joe Pendleton on the college campus April 28, 29 and 30.

Tau Kappa Alpha Attends National Conference

The Evansville College chapter of Tau Kappa Alpha, national honorary forensics fraternity, has been named as one of the 35 chapters that will attend the 14th annual national conference to be held March 25, 26 and 27 at Western Michigan college.

Included among the activities in Kalamazoo will be three rounds of extempore speaking, six rounds each of debate and discussion, and four legislative and congress sessions. The legislative sessions are considered to be the core of the conference, being the only one activity in which all delegates participate.

Entries for the conference range from Vermont to Florida and from New Mexico to Montana. Tau Kappa Alpha lists in its membership 90 colleges and universities across the nation, and the fraternity is a member of the Association of College Honor Societies.

Bugg Made Represenative For National Magazine

Joan Bugg has become Evansville College's representative on the Mademoiselle Board, composed of 687 girls from 47 states, Washington, D.C., Canada, Alaska, Hawaii, Belgium and Lebanon.

These girls represent 268 colleges and universities. These members of the board report to Mademoiselle magazine the fashions, styles and in some cases the lack of fashion in their part of the country so an accurate survey can be made. Choosing of board members is based on a series of three articles on different phases of fashion, and the winners are chosen to represent Mademoiselle on their campus.

The three articles written by Miss Bugg, an Alpha Omicron Pi pledge, were on fashion, a critical review of the magazine and styles in general. She was originally chosen for the board while attending Indiana University and was one of the two members of the board in her freshman year at IU. Upon transferring to Evansville College she became the only member here.

While at Indiana University she was one of the leaders of the Charm Clinic, a group of girls that met to discuss different problems in styling, fashions, dieting, etcetera. The group grew from 150 girls to 275 and was one of the most helpful organizations on IU's campus. Miss Bugg has done considerable modeling in Evansville since she has returned home and during vacation periods.

"UNUSUAL" . . .

That is what our customers say about our furnishings and clothing — All moderately priced.

THE TOGGERY
18 S.E. FOURTH
and
ROSS CENTER

THICK MALTS

IDEAL
ICE CREAM

Grill Service
Curb Service

DRIVE IN
COLLEGE CORNER

On Lincoln — Across From The College

Open — 10 a.m. — midnight

FOR RENT
KIMBALL
Pianos
ALL BRAND NEW!

Then if you decide to buy the Piano within 4 months, all rental money will be deducted from the Purchase price.
Call 2-0448 for details.

Home of the Hammond Organ

HARDING and MILLER MUSIC COMPANY

Today's Chesterfield is the Best Cigarette Ever Made!

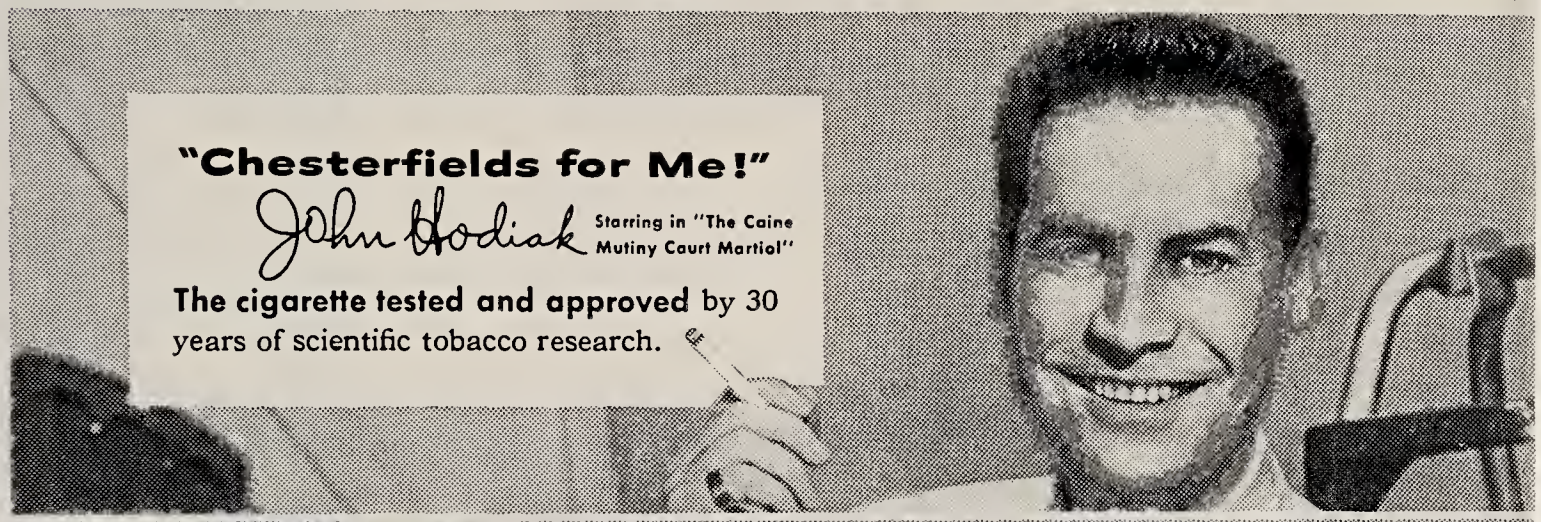

"Chesterfields for Me!"
John Hodiak Starring in "The Caine Mutiny Court Martial"
The cigarette tested and approved by 30 years of scientific tobacco research.

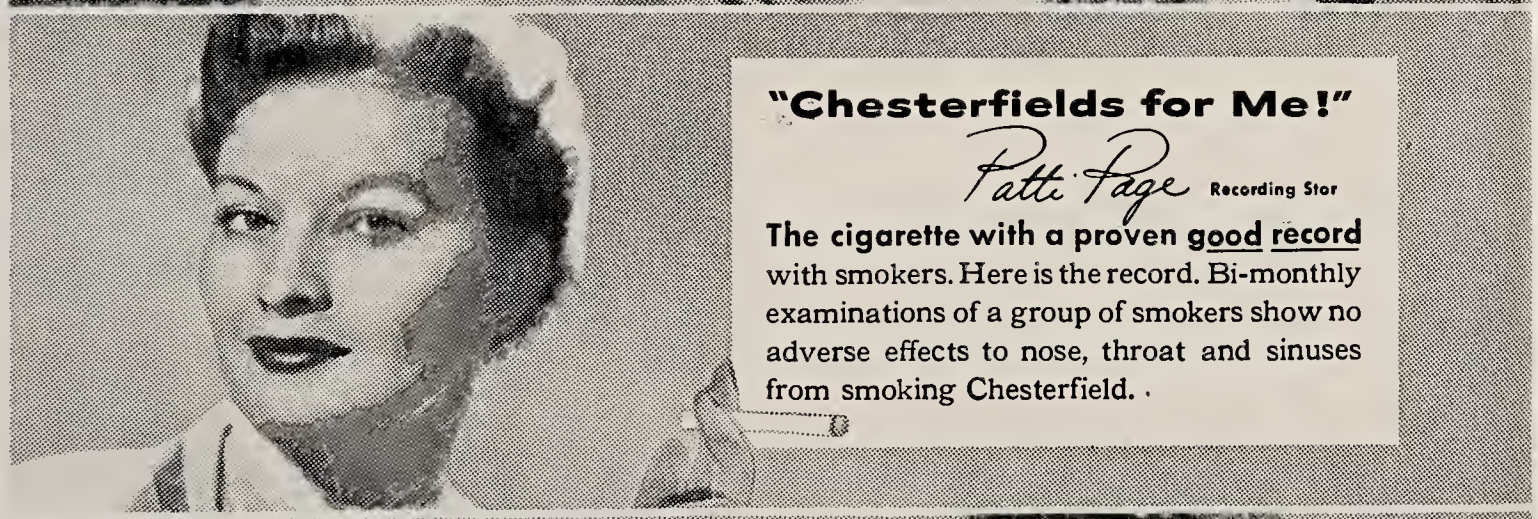

"Chesterfields for Me!"
Patti Page Recording Star
The cigarette with a proven good record with smokers. Here is the record. Bi-monthly examinations of a group of smokers show no adverse effects to nose, throat and sinuses from smoking Chesterfield.

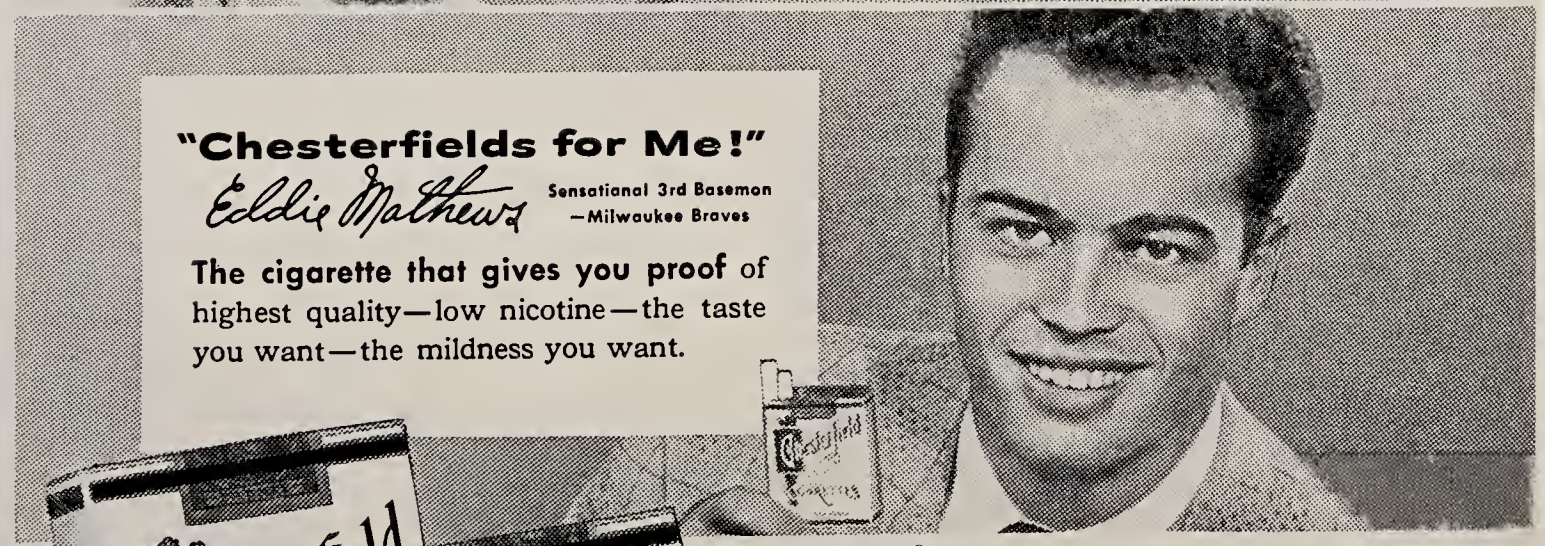

"Chesterfields for Me!"
Eddie Mathews Sensational 3rd Baseman —Milwaukee Braves
The cigarette that gives you proof of highest quality—low nicotine—the taste you want—the mildness you want.

Smoke America's Most Popular 2-Way Cigarette

CHESTERFIELD
BEST FOR YOU

Copyright 1954, Liggett & Myers Tobacco Co.

Centennial Year 1854-1954

The Evansville CRESCENT

FREE HOP TONITE

Vol. XXXV | Evansville, Indiana | April 2, 1954—No. 19.

Philo Variety Show Set for April 8-9

Pi Epsilon Phi fraternity will present their annual "Blackouts" show April 8-9, Thursday and Friday, at the Bosse high school auditorium. The show will start at 8 p.m. each night.

According to Bob Kettlehut, advertising manager, this year's "Blackouts" promises to be bigger and better than ever. About twenty acts are scheduled. Looking back over recent years, the 1952 production featuring Rog Pemberton's collegiate orchestra included some fourteen acts. The 1953 show also featured the Pemberton group but only eleven acts were presented.

Performers for this year's show range from seasoned professionals to pre-college amateurs, all loaded with talent.

Philo alumnus, Sonny Kniese, will direct this year's musical group. Acts will be present from all city high schools.

The Bosse "Beauty Shoppers Quartette," feminine singing group, will furnish male songs with female voices.

"Tiger" Ritter will reign over the show as master of ceremonies. Jim Sterrett will team with "Tiger" on comedy routines.

Jimmie Stewart, popular showman and announcer from Henderson television station WEHT, will present his hilarious pantomime. Evansville station WFIE will also present an act.

The winners of the Courier-Press Talent Roundup this year, "The Little Prairie Wonders," will be present. Their group is composed of stringed instruments.

Don Watson, who is currently holding the male vocal lead with Charley Kroener's orchestra, will be on the "Blackouts" program in a singing role.

The program will also present a female vocalist. The "Dixieliners" will be on the "Blackouts" program with their repertoire of harmonious favorites. The "Dixieliners" are professionals who have a reputation as a barber shop quartet.

All these acts and more will be presented in staccato style, said Director Danny Stiles. They should keep the lucky viewer on the edge of his seat, he said.

Tickets may be obtained for 75 cents from any Philo member or at the auditorium door on the nights of the performances.

A door prize, donated by the R & G furniture store, will be given away each night.

Dr. Little Will Lead Conference

Dr. Frank L. Little, pastor of Edwin Ray Methodist Church, Indianapolis, will be the leader of the Youth and Christian Work Conference to be held on campus Friday, April 9, from 3 to 9 p.m.

This conference, which will consider the whole field of Christian vocations, is for juniors and seniors of the Tri-State area and for all interested college students. Dr. Little, who is a popular youth worker, will give two addresses.

Registration will be at 3 p.m. in the student Union. "The Kingdom . . ." will be the title of Dr. Little's opening address at 3:30. Five discussion groups on various phases of Christian work in the church and related fields will be held from 4:15 to 5:45. Resource leaders are Rev. Charles Zapp, Rev. Kenneth Forbes, Dean Edgar M. McKown, Mrs. Virginia Johnson, Miss Florence Keve and Prof. Ralph W. Waterman.

The evening program following supper in the cafeteria will consist of recreation and fellowship, a motion picture, and an address by Dr. Little on " . . . and You." The conference will close with a worship service by Norma Jean Robertson.

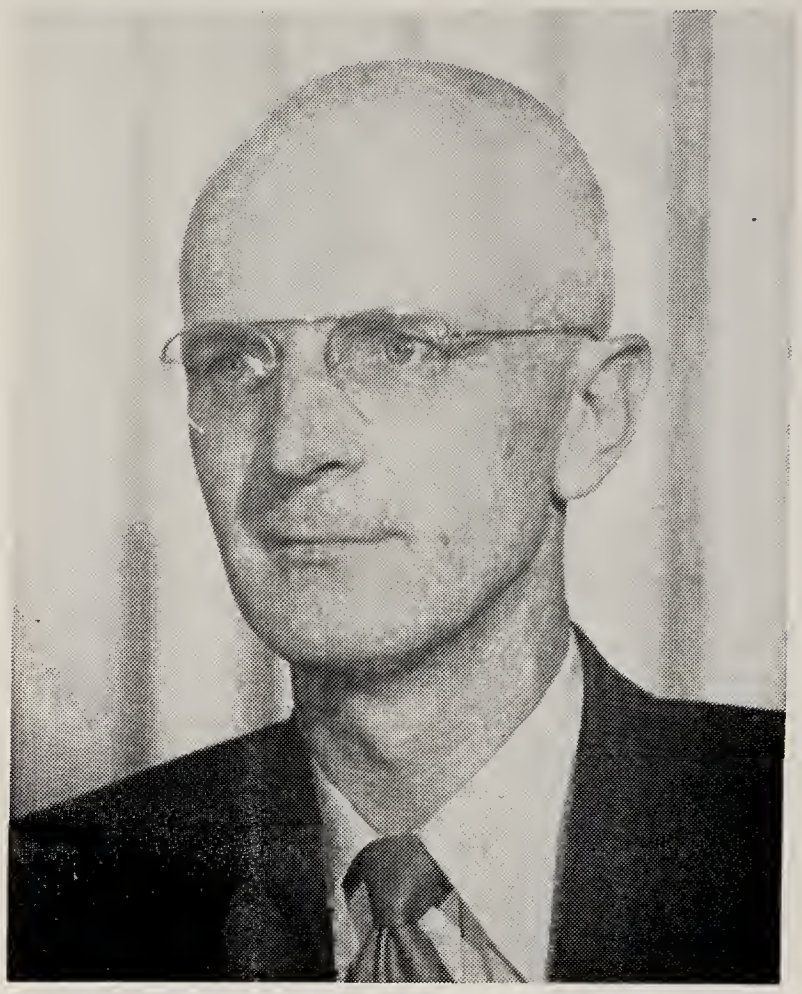

LYNN POOLE

TV Producer to Speak At College Science Fair

Main speaker for the Evansville College-Evansville Press fifth annual Science Fair, to be held April 10 in the Engineering Building, will be Mr. Lynn Poole, creator and producer of the educational television program, "The Johns Hopkins Science Review."

Mr. Poole is Director of Public Relations at Johns Hopkins University.

Since beginning the television program in 1948, Mr. Poole has had the opportunity of working with some of the top scientists in the nation. All phases of science including such fields as medicine, atomic energy, and chemistry have been dealt with.

Everyday Life

The overall policy behind the program has been to relate it to everyday life. One program dealt with the problem of sunburn. A watchful eye is kept on the everyday news, and, whenever possible, the program is correlated with some current event or problem currently in the public interest.

At the Science Fair, Mr. Poole will be able to pass on to those present what he has learned by working with such eminent scientists as Sir Frank Whittle, inventor of the jet engine, Dr. Edward U. Condon, and many others.

Judges Named

Choosing judges for the local Fair has been completed, according to an announcement from the College. Chief judge will be Dr. Donald Dunham, professor of biology and head of the biology department.

For the biology division of the contest the judges will be Dr. Paul Prickett, head of the bacteriology department at Mead Johnson, and Dr. Eugene Brinker, local dentist.

Judging of the chemistry entries will be handled by Dr. Rudolph Ellingson, assistant director of research and head of the department of biochemistry at Mead Johnson. Dr. Norton Berry, research engineer at Servel, Inc., will judge the math division.

Physics Mentors

Physics division winners will be chosen by Prof. C. LeRoy Mason, associate professor of physics at Rose Polytechnic Institute, Terre Haute, and Mr. Edwin C. Gregory of Electronics Research, Inc., Evansville.

The contest is open to high school and junior high school students enrolled in accredited schools within a 75 mile radius of Evansville, including schools in Illinois and Kentucky.

Cash prizes are offered in each division. The Grand prize, for the student submitting the winning exhibit, will be an all-expense trip to the National Science Fair, to be held this year on May 13-15 at Purdue University. In addition to the Grand prize, there will be cash prizes in each judging category. All categories except Junior Division (grades 7, 8, and 9) are for the Grand prize.

Many Applications

At this writing, applications for entry in the Fair number 120, with some applications being entered by a whole class or groups of five to six students together, rather than individuals. Applications for entry should be sent to Mr. Noel Johnston at the College.

The Fair is approved by the National Association for Secondary School Principals' contest committee, and by the Activities Committee of the North Central Association of Colleges and Secondary Schools.

Union Board Buys Camera

A polaroid camera has been purchased by the Union board. A polaroid camera is something that is quite new in the photography field. After the picture is taken a copy of the print not a negative, is ejected.

The camera was first used at the Military Ball, and from the response of those who had pictures made the outcome of this new idea was overwhelming. Operators of the camera are Bob Kettlehut, Dave Smith and Micky Humphrey. They agreed that the couples seemed very pleased with their pictures.

The camera will be made available to all on campus organizations for use at dances, parties and other social events. Plans are being made to use the camera at high school dances and parties that are held in the Union building.

At commencement, pictures will be made of the seniors and copies of these will be available for one dollar.

The camera will be self-supporting and no student funds are to be used on it. If the response at other events, where the camera is used is as successful as at the Military Ball the camera will have more than paid for itself by the end of this quarter.

Cigarettes, Lung Cancer To Be Assembly Topics

An assembly to acquaint Evansville College students with the possibilities of lung cancer will be presented by Dr. Everette Walker, director of student personnel and the assembly committee in the auditorium at 10 a.m. next Friday.

A 15 minute movie, "The Warning Shadow," related to cigarettes and cancer will be shown, followed by a question and answer period conducted by a panel of three Evansville doctors.

The doctors, W. O. Denzer, M. D. Fitzgerald, and W. A. Heinrich, will attempt to relate the students' questions to their professional work and experience in the cancer field.

Flight Badges Awarded To 22 Cadets

Twenty-two Air Science IV Cadets were awarded Flight badges during a ceremony at the Military Ball Thursday, March 25. Lt. Col. James A. Brantner, Professor of Air Science and Tactics, made the presentations.

Those receiving the award were William S. Adkins, Eugene L. Bauer, Donald H. Bernhardt, Ronald F. Christian, Allen B. Connolly, David M. Crumbaker and Jerome R. Goebel.

Also presented badges were Edward S. Grafton, John Haas, Thomas A. Hartman, Fred E. Kelly, Charles E. Kendall, George K. Lensing, Carl M. Niedermeier and William C. Roettger. Completing the list were Richard N. Springer, Paul M. Swinney, Charles E. Shelton, Joe I. Whitmore, Jr., and James E. Zieg.

To qualify for the Flight badge, cadets must be Air Science IV students in their final year of College. They must be physically qualified for pilot training and must have submitted an application for such training, which they intend to pursue upon graduation and commissioning.

The Flight badge is a replica of half of the wings that a graduate pilot receives upon completion of pilot training in the United States Air Force.

In This Issue

- Page 2: Eleven members of the ROTC rifle team receive awards.
- Page 3: New member added to the staff of the Union.
- Page 4: Date set for the annual May Day celebration.
- Page 5: Jack Williams pulls first Crescent byline on Spring sports.
  Also on page five: All-Sports banquet tomorrow night.
- Page 6: Carroll Rickard reviews Dr. Daniel Boughner's new book.

Women's Rush Registration Ends Today

Registration for spring rush will end today, Mrs. Charlotte Stephens, women's counselor, has announced. The rush season will date from April 5 to April 13.

Panhellenic Association is sponsoring a party for rushees and actives Thursday, April 8, from 3 p.m. to 5 p.m. in the home economics department. Aside from this party, spring rush will be strictly informal with no scheduled parties. Activities will center around coke dates and impromptu get-togethers.

Signing of preferential bids will be in Mrs. Stephens' office April 13 from 9 a.m. to 3 p.m. Sororities participating in rush may pick up their bid lists after 4 p.m. in Mrs. Stephens' office. Pledges will be notified by the respective sororities sometime Tuesday after 4 p.m. Silence will be observed Tuesday. There will be no verbal exchanges between any sorority member and prospective pledges Tuesday until the pledge has been contacted by the sorority that has accepted her.

Evansville College Band To Play for Freshmen

The Evansville College band has scheduled a program for the freshman convocation Tuesday, April 6.

According to Wesley Shepard, band director, several numbers from the Centennial concert given at Bosse Auditorium last month will be repeated at the convocation. Among these will be two marches, "Rolling Thunder," Henry Fillmore, and "Nobles of the Mystic Shrine," Sousa.

Selections from "The Irish Suite" by Leroy Anderson will also be on the program. These "jig tunes" have been very popular and well known in America. In contrast to these Irish melodies, the band will play a composition with Latin-American flavour, "Tamboo," by Francisco Cravey.

Late News Breaks

Carol Chenoweth will present her piano recital tonight at 8:15. It will be in the Great Hall of the Union Building.

Jim Schrieber, treasurer of the World Student Service, has announced that they have collected $300 for needy students throughout the world.

Any mal student interested in playing tennis for the college is asked to contact Arad McCutchan, tennis coach, today if he wants to be considered for a team berth for the Western Kentucky match.

More Spring Pep

With the beginning of the Evansville College Centennial spring sports program only a few days away The Crescent would like to urge the students to back these athletic events with the same amount of eagerness and vitality that they display for other activities during the spring quarter. Most of the students are prone to sit around and discuss the fact that they are not getting their money's worth out of their activity fee when they should be at East Side park watching how some of it is spent.

The athletes who display their skills (or lack of skill as the case may be) in the spring deserve as much support as the football and basketball teams, and all the sports deserve more backing than they receive here at Evansville. It's too late to do anything about the poor support the fall and winter sports received, but let's try to make up some of that spirit during the spring quarter.

What's the Answer?

A vast weight of surplus farm products today is pressing down on the American farmer's pocketbook — and his conscience.

Tons upon tons of butter, cheese, wheat, corn, cotton, dried milk, oils and other farm products are piling up. The storage on these products alone is costing the taxpayer about $20,000 an hour. The farmers' efficiency to produce has outstripped the American public's power to consume. The surpluses are stacked in grain elevators, grain bins, corn cribs, huge refrigeration warehouses and even in the holds of ships. It is a treasury the like of which the world has never seen before.

This blessing in abundance has become a political and economic curse, dividing the country into angry groups ready to fight for their side of the argument at the drop of a dollar. The rich yield dramatizes the poverty of ideas for getting the food and fiber to those who need it. No one has yet found a satisfactory answer to the problem.

Today the United States owns or is obligated to buy nearly six and a half billion dollars worth of surplus farm produce. That means every man, woman and child in the nation has an investment of about $40.62 in these stocks.

If all this were divided, a family of five would be entitled roughly to 8.3 pounds of butter, 9 pounds of chese, 14.4 pounds of dried milk, 93.5 pounds of cotton, 16.5 bushels of wheat, 20 bushels of corn, 3 pounds of wool, 3 pounds of beans and a pantry stocked with such things as olive oil, peanuts, tung oil, tobacco, sorghum, flaxseed, resin, seeds, barley, rye, etcetera.

Similar surplus situations developed back in the late '30s and late '40s. But each time a war turned the liability into an asset. Many think the nation is lucky to have such a backlog of farm surplus and feel that it is cheap insurance.

President Eisenhower and Agriculture Secretary Benson believe the best answer to the problem is a system of flexible price supports which would rise and fall according to scarcity or plenty. The Eisenhower program would do away with the present war-born rigid supports fixed at 90 per cent of parity on basic crops such as wheat, corn, cotton and peanuts.

The farm world itself is divided on how best to handle the problem. Benson has said the issue for the farmer is a choice between more freedom and less security (flexible supports) — or less freedom with a temporary gain in security (rigid supports). But if the farmer's sentiment on "freedom versus security" can be measured by the farm vote on cotton and wheat controls — he has chosen security. By overwhelming votes the farmers have called for cuts in acreage allotments rather than give up the 90 per cent parity price guarantees.

As we stated earlier, no one has come up with an answer to the problem yet, but a solution must be found soon or the country will see an end to this situation similar to the one they saw in the potato program earlier. This problem can be reasonably settled only if the two opposing factions are ready to co-operate with each other in finding a suitable solution.

Don't Quit

We imagine that most people who read editorials feel that editorials are always bawling someone out or asking for something; maybe they are right. But every so often there is an appeal made to the public that can be strengthened only by the power of advertising and the editorial. One such appeal is that of the National Blood Program.

In treating the ill and injured, there is no substitute for blood. It is needed now by thousands of men, women and children for surgery and medical treatment. It is needed to build a national reserve of blood derivatives as "life insurance" for hundreds of thousands in time of disaster. For blood saves lives!

You never know when, where or whom disaster may strike. Year in and year out, accident victims far outnumber our war wounded. Blood is needed to save their lives. Even in these days of "wonder drugs," blood is one thing that cannot be manufactured. You — and you alone — can give it!

THE EVANSVILLE Crescent

I disapprove of what you say, but I will defend to the death your right to say it. — Voltaire.

Published every Friday during the school year, except school holidays, at Evansville College, Evansville 4, Indiana, under the auspices of the Student-Faculty Federation. Entered as second-class matter, November 8, 1919, at the postoffice at Evansville, Indiana, under the act of March 3, 1879.

Subscription rates: Year $3; Term $1; Single copy 10 cents; Activity Fee, $1 a term.

Represented for national advertising by
NATIONAL ADVERTISING SERVICE, INC.
420 Madison Avenue New York, N.Y.
Chicago — Boston — Los Angeles — San Francisco

Member — Associated Collegiate Press

EDITOR....JACK COMBS
News Editor....Bill Adkins
Editorial Page Editor....Bill Bosse
Sports Editor....Don Bernhardt
Ass't. News Editor....Ken Curtin
Columnists....Lemoine Barr, Don Bernhardt
Cartoonist....Bill Adkins
Photographer....Jack Combs
Staff Writers....Bess Mullet, Jerry Meece, Nancy Lai, Jack Williams
BUSINESS MANAGER....PAUL KINNEY
Advisor....Miss Freda Ashley Martin

SGA News

By BERNIE CONNOLLY

At the request of the Administrative Board, Mr. Olmsted has agreed to establish a Homecoming Fund and Dad's Day Fund in next year's budget. These sources will be drawn upon in financing the two annual events.

In the past, the chairmen of Homecoming and Dad's Day have spent much of their valuable time in search of the necessary funds. But, with an allowance made in the budget, this headache will be eliminated. The chairmen will know exactly how much money is available and where to get it.

Another financial matter which was decided upon concerns the Debate Council and the Student Welfare Fund. The Board consented to a 5c raise in the Debate Council's Funds with a corresponding decrease being made in the Student Welfare Fund. This increase was granted on the condition that the Debate Team would participate in some home debates in the future. In this way, EC students could witness their team in action and perhaps it would encourage some to join the group.

The constitution for The Evansville College Young Republican Club was presented to the Board and accepted. The purpose of this club is to "Bring young people into the Republican Party and to provide an opportunity for them to find political expression and recognition."

Approval was also given for the list of basketball award winners for the 1953-54 season.

ROTC Rifle Team Receives Awards

The eleven members of the AFROTC rifle team received medals at the Wing Review on March 26.

The team consists of cadets Willis Pauley, team captain, Jim Van Scyoc, Ronald Alley, Bill Zopf, Art Kasey, Robert McKnight, William McGrail, Robert Westfall, William Tucker, Kenneth Neywick, and Dailey Kinniard. The team captain received a silver medal while the other team members received bronze medals.

The team fires in 15 matches, plus the 33rd annual William Randolph Hearst ROTC rifle team match. The Hearst match is a nation-wide match between all the ROTC units.

The team had many inexperienced members this year, but we are looking forward to bigger and better matches next year, so stated M/Sgt. Nelson, the rifle team coach.

Tonight, try something light . . . satisfying . . . delicious! One: a handful of crackers; Two: a tall, cooling glass of rich *buttermilk*. Like all dairy foods, buttermilk gives you extra pep. Get hep to pep the *tasty* way —with Quality Chekd dairy foods every day. They're tested *twice* for Purity, Freshness, Richness and Flavor.

Ideal
QUALITY ✓ CHEKD BUTTERMILK

As I See It

by Lemoine "Lee" Barr

. . . the fight going on in Washington over the lowering of taxes is just like a poker game — everybody wins, nobody loses. Unfortunately this year is a Congressional election year. All the politicians are hoping to get re-elected so they won't have to work for a living.

. . . some of the most humorous lines about politics and politicians were written by one of the greatest Americans — Will Rogers. Will attended several National Conventions and described the farce that goes on. No man was above criticism to Will. Just like a good baseball umpire — he called 'em as he saw 'em.

. . . we are all too eager to criticize our politicos. Some of them really are good and do work hard. Can't think of any right now but there must be some that do and are.

. . . a fellow I once worked with had the best philosophy of life that I have ever heard of. He always had something good to say about a person. I remember one time when he was questioned about a certain useless joker. He scratched his head, fooled around and finally said, "He is a fine swimmer." Uncle Joe has a fine looking wife.

. . . the fiddlers should be running now that the river is falling.

. . . seeing as how there isn't too much news this week I am out on a limb with a space below me of 560 words. I guess I am allowed to go on a tangent once in a while. (Some may say that I go on one every week but this.)

. . . Gorgeous George should have received an Oscar for "The Best Actor" this year. I never have been able to understand why they don't give Oscars to the grunting grapplers. They are really good. Anyone read Herman Hickman's article on same in a recent mag?

. . . we, the voters, are to blame for the rotten politicians when one is found. We support pressure groups who try to influence the politicians one way or another. Very few of us take an active interest in the candidates for the elective offices. In fact, very few of us can name the elective offices on the local, state and county levels. We are very fortunate to be living in a land where we can choose our officers. It is our responsibility to know all we can about every candidate on either party ticket. No one party has all the best men. I urge those who will be voting this spring to get acquainted with the people for whom they will vote.

. . . the East Side Egg Hunt co-sponsored by INCA and the East Side Kiwanis Club is really going to be something. It is the first time an Easter Egg Hunt on a large scale has been held for the East Side kids. I plan to devote most if not all of next week's space to this affair. Might be interesting.

. . . Don Ping will win the nomination for sheriff without much trouble. (Usually I don't like to stick my neck out on political prophecies but this time I will.) Good luck, Don.

. . . the grass is greening, the flowers are budding and will be blooming and the blooming freshmen are too.

. . . Ice Service Inc. of Evansville will witness increased sales during the next five months. The sales of stoves and furnaces will be on a decline until late fall. More convertibles will be seen with tops down. Ice cream cones will be filled as will Sunday picnickers — (picneckers)???

. . . this has gone on far enough, much to your relief and mine, the editor's and advisor's. I leave you now with hopes for more and juicier news in the future.

DRINK
ROYAL CROWN COLA
Best By Taste Test

PHILO BLACKOUTS of '54

Two and one half hours of the top talent from Evansville, the surrounding colleges, and the Evansville high Schools.

Features of the Program:

1. Tiger Ritter, M.C.
2. Philo All star Dance Band featuring Danny Stiles

BOSSE HIGH SCHOOL AUDITORIUM

APRIL 8th and 9th 8:00 P.M.

Admission 75 cents

Get your tickets from the Philo or at the door

Fabulous door prizes given away each night, courtesy of the R & G Furniture Company

Tuesday May 18 Set As Date For The Centennial May Day

Members of the Centennial May Day - Mother's Day committee met March 25 to discuss and make plans for May Day.

This year's celebration has been set for Tuesday, May 18, and will follow a schedule similar to previous May Days. Tentative plans call for an Honors Assembly to start the festivities, at which time new officers for campus organizations and pledges to honoraries will be announced, and winners of awards throughout the year will be honored.

A picnic lunch will follow, and afternoon activities will include the crowning of the May queen, AFROTC review, sports program between students and faculty and a tea. Wives of faculty members will be asked to serve at the tea.

Faculty members serving on the committee are Virginia Weigel, Ralph Coleman, Marvin Hartig, Doris Kirk, Gertrude Leich, Freda Ashley Martin, Woody Werking, Ben Morton, Norman Heim, Claude Slusher, Corian Stambaugh, Mrs. Charlotte Stephens, Ida Stieler, Howard A. Hill and Kay Curtis.

Students working on May Day plans are Rosemarie Wiseman, Martha Calverley, Jackie Espenlaub, Roberta Becker, Frank Powers, Martha Powell, Anita Barrett, Reba Hardison, Frances Cook, and John Wilson.

Alpha Epsilon Rho's Go To Convention

The Alpha Theta Chapter of Alpha Epsilon Rho, here at Evansville College, is sending a delegation to the National Convention of AEP, which is held every year at Columbus, Ohio. This year the convention will be held the 6th, 7th, 8th of April at the Deshler-Hilton Hotel in the heart of Columbus. Representing the College and the active chapter on campus are Donald R. Roth, president of Alpha Theta Chapter; Barbara Moore, secretary, Anne Stocks, and Jack Schaffner. Mr. Roth is going as the official delegate; the Misses Moore and Stocks, and Mr. Schaffner are attending as representatives. They are planning on leaving on Monday night after WEOA signs off. Mr. Roth is driving over.

Alpha Epsilon Rho is one of the biggest National Honorary Radio and TV fraternities in the country. Many big names of the radio and TV world are connected with the organization. Here in Evansville the chapter has elected as associate members, Don Menke, station manager of WEOA; John Englebrecht, station manager of WIKY, and Prof. A. C. Spence.

Alpha Epsilon Rho has done much in promoting better and bigger radio shows and TV material in the commercial and educational fields of radio. The organization is growing and is rapidly being recognized as one of the best of its kind.

Tri-state Schools Party Is Monday

Evansville College will hold a party for out-of-town high school students in the Tri-state area Monday, April 5, in the Union building. Approximately 2,250 invitations have been issued to students from 58 schools within a 50 mile radius. Last year 560 students from 23 schools accepted the invitations.

Square dancing in the Great Hall and ballrom dancing in the patio will be part of the entertainment scheduled between 7:30 and 11 p.m. Monday. Ray Bauer will lead the square dancing and the Phi Mu Alpha band will provide the music in the patio. There will be the usual tour of the Union building and other entertainment.

Chaperoning the high school students will be Mr. and Mrs. Clifford Kraft, Mr. and Mrs. Noel Johnston, Dr. and Mrs. Woody Werking and the Rev. and Mrs. William Coates. Kenny Lensing is in charge of entertainment.

"He's the new prof in Political Science!"

Centennial Sketchbook
By Ralph Olmsted

It would not be honest to contend that Moores Hill College was entirely free from sectarian bias in its early days. Sectarianism was a strong force in the middle west a hundred years ago. Methodists were sometimes more interested in getting ahead of Presbyterians than they were in saving souls. It was an era which might have produced the story, probably of much later origin, of the minister who was questioned about how his church was progressing.

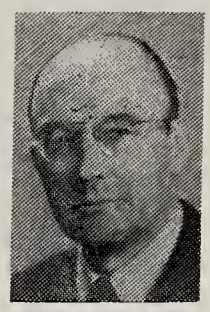

Mr. Olmsted

"It's not going so well," he confessed. "The people won't come to church and the collection is getting smaller each Sunday. But," and his face lighted up, "the other churches in town aren't doing any better, thank God."

Moores Hill College was frankly and openly Methodist. It asked for and received the backing of the Southeast Conference of the Methodist Church in 1855, a year before it opened. But this is an interesting fact: one of its founders and a member of the Board of Trustees for many years was Rev. Alexander Connelly, a Baptist minister. This surprising fact indicates either unusual broadmindedness on the part of the founders, or an exceptionally high regard for Reverend Connelly as a man rather than as a Baptist. Three daughters of Baptist ministers were enrolled the first year; the first graduate was one of them.

From the start, of course, Moores Hill admitted students of all denominations, though I suspect the regimen of chapel every day and church twice on Sunday was more aeceptable to some students than to others.

An interesting side light on the matter of sectarianism in the colleges is the story told fully in the history of Indiana University. When Indiana University was opened in 1825 and for many years following, all its professors and its president were Presbyterians. For several years the Methodists of the state seethed under this situation but without suceess. They petitioned the governor; they memorialized the legislature. In the height of the controversy Samuel Bigger, a Presbyterian from Rushville, said in the legislature that there was not a Methodist in the United States with sufficient learning to fill a chair in a college if one should be offered him. Two developments came out of this speech — Bigger was defeated when he ran for governor in 1840, and the Methodists, accepting defeat on the state university issue as perhaps predestined, set about to orgaize a college of their own. The result was Asbury College, now DePauw University, at Greencastle, opcned in 1837.

The current charter of Evansville College provided sectarian tests shall never be applied as a test for admission to the college. On its faculty are persons of the leading Protestant denominations as well as three Catholics. Its Board is non-sectarian, including in its membership Catholic, Jew, and Protestant.

Phi Mu's to Initiate Eight Sunday Night

Eight women will be initiated into Phi Mu social sorority this Sunday, according to Suzette Spiegel, sorority president. The initiates are Betty Lee Boyd, Phyllis Ann Bunge, Dana Jo Erhardt, Phyllis Hachmeister, Sue King, Beverly Smith, Mary Lou Taylor and Elizabeth Winsett.

The ceremony will take place in the Union Club Room at 6:30 p.m. A reception will follow.

Ten Degrees Given To Senior Grads Last Quarter

Ten students have been named by registrar G. R. McCoy as having completed their graduation requirements at the end of the winter quarter.

Four students received their B.S. degrees in Business Administration. They are Joseph Tisserand, Donald C. Weston, John C. Beard and Edward L. Goebel.

Joseph Herman Capshaw and Hugh W. Hulsey have received B.A. degrees in Secondary Education.

Mary Antoinette Reitz was awarded her B.A. degree in Elementary Education and Robert T. Green received a B.A. degree in English with his field of concentration in Journalism.

Joan Carol Graper was awarded a B.S. degree in Medical Technology and Frank Joseph D'Anna received a B.S. in Refrigeration Engineering to complete the list.

Randolph Presides Over AOPi

Marilyn Randolph will preside over the Alpha Omicron Pi fraternity for the '54-'55 school year. She was elected president Wednesday, March 24. Miss Randolph is secretary of the junior class. She reigned over the Homecoming festivities as football queen, and was ehosen one of the honorary lieutenant eolonels this spring.

Other officers are Jackie King, vice president; Carolyn Ruschmeier, recording secretary and Panhellenic delegate; Dean Wilson, corresponding secretary; Joan Bosse, treasurer; Mary Giovanetti, rush chairman; Mary Lou Born, assistant rush chairman; Sara Golden, doorkeeper; Lois Ryon, fraternity education; Faye Forster, reporter-historian; Helen Brown, public relations; Irene Rechnic, scholarship, and Harolyn Brown, social service chairman.

Now . . .
A HUB STORE
in
Ross Theatre Bldg.
FINE HATS & FURNISHINGS
THE HUB
HENRY LEVY & SONS
427-429 MAIN STREET
Ross Theatre Bldg.

WARREN BESING
GULF SERVICE STATION
Division and Spring
Ph. 6-0072

Lincoln and Weinbach
Your Nearest
WOODS REXALL
DRUG STORE

H. HERMANN
FINE CANDIES
SINCE 1860
123 Main St.
2517 Washington Ave.
Ross Center

THICK MALTS
IDEAL
ICE CREAM
Grill Service
Curb Service
DRIVE IN
COLLEGE CORNER
On Lincoln — Across From The College
Open — 10 a.m. — midnight

WATCH REPAIRING that Skips Nothing
NEW ELECTRONIC Watch Timing Instrument
The Same Type Crystal As Used In The Atomic Clock
CHECKS EVERY DETAIL
ONLY WITH The Paulson TIME-O-GRAF
IS THIS COMPLETE SERVICE POSSIBLE
ONLY WITH THE PAULSON TIME-O-GRAF CAN THE "LIGHTNING" SPEED OF THE WATCH ESCAPEMENT BE EXPOSED WITH PRINTED RECORDS FOR CORRECTION.
The Continuous Recording Tape Not Only Exposes Every Error But Also By Repetition Shows Where To Find The Error.
Accurate Time Means Dollars To You
COSTS YOU NO MORE For This Complete SCIENTIFIC SERVICE
Approved
Farrell
YOUR NEIGHBORHOOD
JEWELER
608 S. Weinbach at Lincoln
PH. 6-6431

SLACKS
In complete selections —
For Golf
For Leisure
For Sports
For School
For Dress
Fabrics feature new Textures in Gabardines, flannels, rayons, nylons and dacrons —
Priced from $6.95 to $19.95
LINCOLN and WEINBACH
HALLERT'S
• The Men's Prep Shop 2003 Lincoln
• The Women's and Children's Shop 2011 Lincoln

E. William Doty Noted Organist Here April 6 - 7

Well-known organist and music theorist E. William Doty will be on the Evansville College campus April 5 and 6. During his two day visit he will talk to groups of Evansville College music students and give a recital April 5 in St. Lucas Church at 8:15 p.m.

E. WILLIAM DOTY

Mr. Doty has been dean of the University of Texas, College of Fine Arts since 1938. He began his musical training with Palmer Christian at the University of Michigan and then continued study in Europe. In 1931 his teacher was the famous French organist and composer Joseph Bonnet. During 1932 and 1933 he studied organ at the Leipzig Landeskonservatorium with Karl Straube and theory with Dr. Sigfrid Kargelert.

During his career Dean Doty has appeared as organist for the University of Michigan May Festival and as guest soloist with the Chicago Symphony Orchestra. He has given concerts at Cornell; the Universities of Illinois, Oklahoma, and Texas; Berea College in Kentucky; Baylor University at Waco, Texas; and Southwestern Theological Seminary at Fort Worth, Texas.

Since assuming his present post Dean Doty has continued his concert career, appearing in most of the major Texas cities.

He is the author of a text, "The Analysis of Form in Music," which is used by leading schools of music throughout the country.

Platter Parade

As in the previous weeks Stan Kenton proved most popular with the record-playing college students. Three of Stan's discs were listed among the top ten most-played records on the Union building juke box. Evansville College students showed that their taste in popular music is similar to that of people over the nation, as eight of the ten songs listed below are also listed as "top-ten" in Variety.

Doris Day's academy award winning song, "Secret Love," is tops both in the nation and at Evansville College.

1. Secret Love — Doris Day
2. String of Pearls — Glenn Miller
3. Tenderly — Stan Kenton
4. Strange — Tiny Bradshaw
5. April in Paris — Stan Kenton
6. Sadie Thompson's — — Rita Hayworth
7. Crazy Rhythm — Stan Kenton
8. Heavy Juice — Tiny Bradshaw
9. Shake Hop Stomp — Ralph Flannigan
10. I Get So Lonely — Four Knights

Drama Fraternity Admits Members

Alpha Psi Omega, drama honorary fraternity, accepted ten members at a formal initiation Thursday, March 25, in the college auditorium. The new cast members are Susan Chenoweth, Joanne Clark, Ronald Garber, Ronald Hamilton, Myra Kasey, John Koehler, Bill Monical, Barbara Moore, Carroll Rickard and Gloria Watson. Prof. Howard A. Hill, faculty advisor for the fraternity, was initiated as an honorary member.

Officers for the '54-'55 school year were elected after the formal ceremony. They are Bob Rundell, president; Myra Kasey, vice president, and Susan Chenoweth, secretary-treasurer. The members then moved to the Union cafeteria for an informal dinner.

Werking Gives New Programs In German

By DR. F. WOODY WERKING

"Adventures in German" (Abenteuer Auf Deutsch), a program designed especially for boys and girls from the third grade on, will be broadcast from 4 to 4:30 P. M. each Tuesday and Thursday. It began March 30, over the Evansville College Radio Station WEVC, 91.5 on the FM dial.

It is hoped that the offering of this program will accelerate the re-introduction of foreign languages into the elementary school curriculum. To catch and hold the attention of the youngster, and perhaps of some oldsters too, a variety of informative and entertaining subjects will be included in each broadcast, such as German conversation practice with illustrated material, folk songs, simplified biographies and musical highlights of some of the greatest German composers, interviews with students from Germany, from the German classes of EC and Bosse High. Also the German Club of Washington School and resident and visiting natives of Germany will be heard on these Hi-Fi taped programs.

Book For the Course

In order to facilitate the acquisition of accurate German pronunciation and everyday German speech patterns, a 254 page, profusely illustrated handbook will serve as a kind of text. This manual, "German Through Pictures," will be available to the listeners in the German Lesson Kit No. 1 (sent postpaid for $1.00), containing the manual, a mimeographed English key (translation of its first 86 pages), a page of texts of songs and carols most loved by contemporary German young people, a small map of present day Germany, and a page of some German Christian names of both sexes, with appropriate German sentences to illustrate their use in social conversation, i.e. meeting people, etc.

Be sure to see this Department's extensive display and audio-visual demonstrations in Room 110 (on ground floor of NW wing) of the Science and Engineering Building from 2 to 10 P.M. on Saturday, April 10, on the occasion of our Fifth Annual Tri-State Science Fair. Among the showings that day in the Great Hall of the Student Union, we are including three 10-minute movies on the following subjects:

1. Why Study Foreign Language?
2. Glimpses of the Heart of Paris
3. Mexico (in color)

In our exhibit room mentioned above will be shown colored slides from European countries, with running commentary, as well as film strips to accompany commercial recordings of the language manual "French Thru Pictures." Other equipment, such as tape recorders, wire recorder, disc recorder, phonographs, and opaque projector will be used with the exhibit, where you will have the opportunity of hearing speech recordings in French, German, Italian, Russian, Spanish and Swedish.

Mrs. Walter Kuenzli Gets New Union Staff Position

A new appointee has been announced to the Evansville College Building staff by Miss Doris Kirk, director of the Student Union.

Mrs. Walter Kuenzli has been named to the new post of assistant to the director of the Student Union and will be in charge of the adult social activities in the Union building.

Mrs. Kuenzli was born and raised here in Evansville and received her bachelor's degree from Evansville College in 1933. She also taught at Central high school during 1935-36 and was a member of the College board of trustees from 1948 to 1953.

As adult social activity director, Mrs. Kuenzli will take charge of teas, receptions and other social activities that are sponsored by adults, other than Union functions.

The next project Mrs. Kuenzli will be in charge of is the tea for Fred Eilers scheduled for April 4. Mr. Eilers will give a gallery talk at 3:30 p.m. in the Union building lounge.

Mrs. Kuenzli is the mother of two children, Walter, 13, and Martha, eight.

AOPi Sorority Initiates Ten in Formal Rites

Alpha Omicron Pi formal initiation ceremonies took place in the Union building Sunday, March 28. The new collegiate members are Mary Lou Born, Joan Bosse, Harolyn Brown, Faye Forster, Mary Giovanetti, Sara Golden, Irene Rechnic and Lois Ryon. Emily Hard, a former Castalian and now an alumna, also was initiated into the AOPi fraternity.

The AOPi Tri-State Alumnae honored the new initiates and their mothers with a tea at 3 p.m. in the Union lounge. Miss Wahnita DeLong and Miss Corian Stambaugh served at the tea. Mary Giovanetti, outstanding pledge of the newly-initiated group, will be presented with a ruby A in her fraternity pin, it was announced. The alumnae group gives this award to one member of each pledge class of Chi Lambda.

WEVC Schedule

91.5 — FM

Monday

2:55 This I Believe — 3:00 Concert Hall — 3:15 Concert Hall — 3:30 Spin The Platter — 3:45 Spin The Platter — 4:00 Public Health — 4:15 Campus Dance Parade — 4:30 Record Session — 4:45 Record Session — 5:00 Alpha Epsilon Rho — 5:15 Here's To Veterans — 5:30 Today's News — 5:45 Voice Of The Stars — 6:0 Dinnertime Melodies — 6:15 Dinnertime Melodies — 6:30 Proudly We Hail — 6:45 Proudly We Hail — 7:00 Evening Concert — 7:15 Evening Concert — 7:30 Evening Concert — 7:45 Evening Concert — 8:00 Sign Off.

Tuesday

2:55 This I Believe — 3:00 Concert Hall — 3:15 Concert Hall — 3:30 Spin The Platter 3:45 Spin The Platter — 4:00 Adventures In German — 4:15 Adventures In German — 4:30 Record Session — 4:45 Record Session — 5:00 Forum — 5:15 Forum — 5:30 Today's News — 5:45 Voice Of The Stars — 6:00 Dinnertime Melodies — 6:15 Dinnertime Melodies — 6:30 Moments Of Meditation — 6:45 Moments of Meditation — 7:00 Concert Spotlight — 7:15 Concert Spotlight — 7:30 Music From E.C. — 7:45 Music From E.C. — 8:00 Sign Off.

Wednesday

3:15 Concert Hall — 3:30 Spin The Platter — 3:45 Spin The Platter — 4:00 Looking Abroad — 4:15 Campus Dance Parade — 4:30 Record Session — 4:45 Record Session — 5:00 Classroom And Beyond — 5:15 Latin Rhythms — 5:30 Today's News — 5:45 Voice Of The Stars — 6:00 Dinnertime Melodies — 6:15 Dinnertime Melodies — 6:30 Cote Glee Club — 6:45 S.C.A. At Work & Play — 7:00 Evening Concert — 7:15 Evening Concert — 7:30 Evening Concert — 7:45 Evening Concert — 8:00 Sign Off.

Thursday

2:55 This I Believe — 3:00 Concert Hall — 3:15 Concert Hall — 3:30 Spin The Platter — 3:45 Spin The Platter — 4:00 Adventures In German — 4:15 Adventures In German — 4:30 Record Session — 4:45 Record Session — 5:00 This Is Chanute — 5:15 Guest Star — 5:30 Today's News — 5:45 Voice Of The Stars — 6:00 Dinnertime Melodies — 6:15 Dinnertime Melodies — 6:30 Your Center Aisle — 6:45 Your Center Aisle — 7:00 Evening Concert — 7:15 Evening Concert — 7:30 Evening Concert — 7:45 Evening Concert — 8:00 Sign Off.

Friday

1:55 This I Believe — 2:00 Concert Hall — 2:15 Concert Hall — 2:30 Disking With Dave — 2:55 Dicking With Dave — 3:00 Disking With Dave — 3:15 Disking With Dave — 3:30 Disking With Dave — 4:00 Western Jamboree — 4:15 Western Jamboree — 4:30 Saturday Session — 4:45 Saturday Session — 5:00 Saturday Session — 5:15 Saturday Session — 5:30 Today's News — 5:45 Voice Of The Stars — 6:00 Evening Concert — 6:30 Evening Concert — 6:45 Evening Concert — 7:00 Sign Off.

Mary Mory Quite Controry
How Do Your Lessons Go?
"With My Porker Pen ond Pencil Set
My Lessons Are Neot, You Know"

Smith & Butterfield

305-307 Main St.

Phone 2-3261

Then if you decide to buy the Piano within 4 months, all rental money will be deducted from the Purchase price.
Call 2-0448 for details.

Home of the Hammond Organ

HARDING & MILLER MUSIC COMPANY

Just the ticket for spring vacation!

GO HOME BY TRAIN!

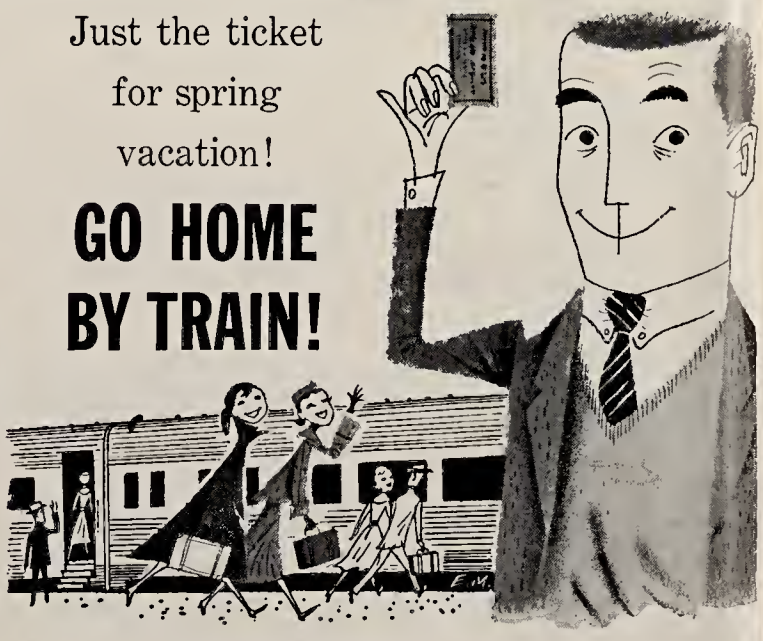

WHY INCH THROUGH HIGHWAY TRAFFIC or wait until skyway weather clears? Take a train home and keep that very first date *for sure!*

IT'S MORE FUN GOING with the crowd all together on the train. There's room for bridge or bull session. And, in the dining car, you can enjoy the next best to home cooking.

GO FOR 25% LESS than the regular coach fare by traveling home and back with two or more friends on *Group Economy Plan Tickets.* They're good on trips of 100 miles or more. Gather a group of 25 or more and you *each* save 28% riding long-distance on the same train, then returning as a group or individually.

Consult Your Local Railroad Ticket Agent Well in Advance of Departure Date for Detailed Information

EASTERN RAILROADS

Coaches Eye Successful Sports Season

down to the wire

by Don Bernhardt

Countless sports thrills dating back to 1854 will be recounted tomorrow evening when Evansville College conducts its Centennial All-Sports banquet. No doubt old Evansville teammates of yesteryear will replay the shot that would have won the game, the breakaway dash that enabled Evansville to nip Eastern Kentucky, and the ninth inning home runs that broke up the game.

Bernhardt

Business Manager Ralph Olmsted will give us the history of athletics at Moores Hill College, the forerunner of Evansville. He no doubt will mention the fact that the Moores institution was originally Moore's Mill, but when the community applied for a post office at Washington, a clerical error listed Moores as Moores Hill.

But most interest will center around 1920-1954 era. Dan Seism, a member of the 1924 Purple Aces grid squad that compiled a 4-5 record, will serve as master of ceremonies.

Sports editor of the Evansville Courier, Dan has spent his last 25 years publishing the Tri-State's athletic gems, providing the opportunity to greet and follow Evansville's athletic heroes down through the years.

After three months of lung exercises before newsmen, Kid Gavilan has his opportunity tonight to display his 'superhuman' fistic talents. The 'Keed,' who scattered all welterweight contenders, figures he is wasting his time with the "small fry." So tonight he intends to butcher Carl "Bobo" Olson, the affable Hawaiian belter.

And should perchance the cocky Cuban waylay Bobo, he has already announced his intentions to wrest the heavyweight crown from Rocky Marciano.

Olson, a practical thinker, acknowledged his distaste for competition with the heavies.

Ray 'Sugar' Robinson, former welter and middleweight champ, whipped both fighters.

However we, with scores of others, disagree. We have maintained all along that weight and brains go a long way in separating two well-conditioned fighters. Bobo will have approximately an eight pound advantage on the fancy bolo puncher, and Gavilan admits Olson is a busy boxer.

Bobo presses the fight at all times. He'll keep Gavilan back-tracking most of the bout, finally wearing him down for a kayo or decision in the later rounds.

At any rate, this is Gavilan's chance to produce. He has whipped Bobo in pre-fight talk. Whether he can turn the trick in the ring remains to be seen. But we'll bet Bobo will provide more opposition for Kid than his genteel rhumba mates . . . no keeding.

Bernie Connolly Receives Cage Kiwanis Award

Bernie Connolly, a senior accounting major, received the annual Kiwanis basketball award last week at the club's weekly meeting at Hotel McCurdy.

The SGA president lettered three years with Coach Arad McCutchan's Purple Aces, spending much of the past season as an Ace 'fireman' reserve.

Bernie also received the Distinguished ROTC Student award for outstanding work in the cadet corps and campus duties. He is a Lieutenant Colonel commanding Group B, Maintenance and Supply.

Evansville College's baseballers greeted the first rays of spring sunshine with 'pepper games' and fly-shagging practice sesions. Four members getting in early licks are (l. to r.) Pitcher Jim Nichols, First-baseman Sam Hancock, Outfielder Norman Hearod, and Outfielder Jack Engleman.

Philos, Phi Zetas Clash in Annual Cage Tilt Wednesday at Agoga Tabernacle

Final preparations got underway today for the Pi Epsilon Phi (Philo)-Phi Zeta fraternity basketball game which is scheduled Wednesday at Agoga Tabernacle.

The colorful cage classic will be preceded by a sorority contest, pitting the Phi Mu-Alpha Omicron Pi factions against the Beta Sigma Omicron-Chi Omegas.

John Wessel, coach of the Philo five, said his team is rounding into shape and should be capable of mustering enough guns to give his fraternity a clean sweep in athletics over the Zetas this year.

The Philos captured the gridiron test 37-0 last fall.

Phi Zeta coach Frank Healy asserted that this game was made to order for the Zetas and the Red and Black undoubtedly would prevail.

Principal rules governing the fraternity tussle are: any player who participated with the College team is ineligible; and any student who is attending school on a basketball scholarship is likewise declared ineligible.

Admission is 50 cents.

Game time for the sorority affair is 7 p.m. with the fraternity clash following immediately.

All Sports Banquet Starts At 6:15 pm Tomorrow

Evansville College's Centennial All-Sports banquet, covering the sports scene for the past 100 years, will be at 6:15 p.m. tomorrow in the Student Union Building Great Hall.

Dan Seism, sports editor of the Evansville Courier, will serve as master of ceremonies, and business manager Ralph Olmsted will speak on the ancient sports at Moores Hill College.

Both basketball and football awards winners will be honored at the centennial affair together with competitors on the Purple Aces spring sports squads.

Ralph Coleman, associate professor of mathematics who is chairman of the program, said all students are invited to the event and may purchase tickets at the athletic office for $1.75.

Large Field Out For Positions On Golf Squad

Baseball Team Boasts Veterans At All But One Position

By JACK WILLIAMS

With the spring sports season drawing near the golf, tennis and baseball coaches are hopeful for successful seasons.

Spring football practice has kept the coaches from getting a good look at all the prospects, but with at least four returning lettermen in each sport, conference championships seem quite possible.

Here is the way the golf team looks to Coach Paul Beck.

"Although six lettermen are back on campus from last year's team we might still have trouble getting four experienced players ready for their first match at Southern Illinois April 9," he said.

Bernie Connolly and Chuck Cullom are both working and won't be able to participate in the team's matches. Bill Herrell, last year's team captain, might be ineligible. If Herrell is ineligible Beck's tentative lineup for the Southern Illinois match will be Ray Stien, Ken Grall, Jim Hartman and Bill Scott.

Beck says that there are about 14 golfers out for the squad this year and that some of these men may see action before the season is over.

Problem in Tennis

The prospects of the tennis squad this year are quite a problem, Coach Arad McCutchan explained. McCutchan says that the boys have been practicing on their own but he hasn't had a chance to see them in action.

Four lettermen are returning from last year's team including John Conaway, Bob Harman, Jack Combs and Richard Koressel.

Coach Don Ping, likewise, hasn't had an opportunity to watch the baseball team in practice. But with lettermen returning at all but one position, the prospects for a conference championship are high.

Miller to Catch

Ron Miller will see action mostly as catcher but will also do some pitching. The infield is pretty well set with Sam Hancock at first base, Bob Martin at second, Byron Brenton at third and Dick Sinclair, a rookie on the team, at shortstop.

Three lettermen are contesting a group of newcomers for starting outfield positions. Norman Heard, Walter Tucker and Willie Angermeier are the lettermen. Jack Engleman, Paul Kinney, Don Deller and "Chuck" House are the other flychasers that are trying for berths.

"Bud" George, a pitcher, and "Corky" Thompson, an infielder, are other newcomers that Coach Ping has high prospects for.

When you pause...make it count...have a Coke

BOTTLED UNDER AUTHORITY OF THE COCA-COLA COMPANY BY
Coca-Cola Bottling Works of Evansville, Inc.

"Coke" is a registered trade mark © 1953, THE COCA-COLA COMPANY

NOW IN EVANSVILLE!

Roll Paper Press Equipment To Print and Glue Carbon In One Speedy Operation

NO NEED TO SEND CARBON-INTERLEAVED BUSINESS FORMS TO FAR DISTANT CITIES AND WAIT MONTHS

Exclusive in 150 Mile Radius at

Krieger-Ragsdale
Printers and Lithographers
109 S. E. SECOND DIAL 4-9265

For Service — Economy Use

EVANSVILLE'S PROFESSIONAL LAUNDRIES

Atlas Laundry & Cleaning Co.
Best Launderers & Cleaners, Inc.
Krauss Cleaners-Launderers
Pearl Launderers & Cleaners
Peerless Laundry & Cleaning Corp.
White Swan Laundry & Cleaners

STROUSE & BROS.
THE STORE
for YOUth
main at second

LOMAX-NICHOLSON
Your Sporting Goods Store
20 S. E. Second St.
Phone 5-9411

MOORE TYPESETTING CO.
6 S. E. First Street Phone 3-1214

TWO CONVENIENT LOCATIONS
2217 W. FRANKLIN Phone 3-5205
525 LINCOLN Phone 2-3594

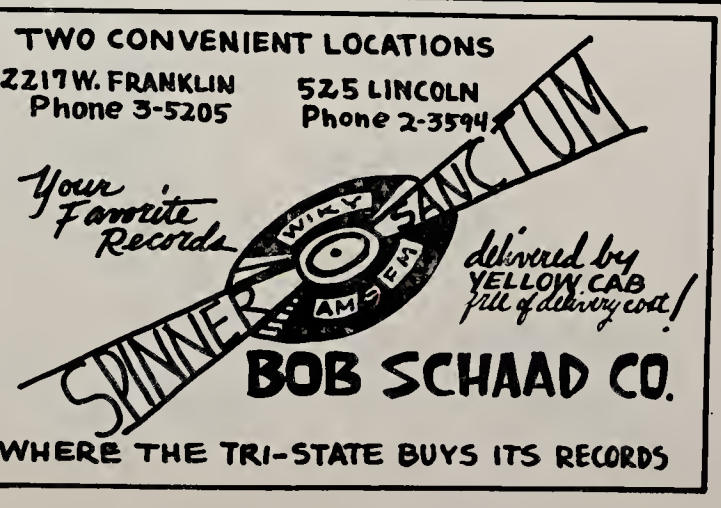

BOB SCHAAD CO.
WHERE THE TRI-STATE BUYS ITS RECORDS

Dr. Boughner's Book Reviewed by Rickard

A study that should prove of interest to students of comparative literature and drama of renaissance Europe has recently been compiled by Dr. Daniel C. Boughner. In the volume entitled "The Braggart in Renaissance Comedy," the author traces the long and complex genealogy of the vainglorious boaster from his appearance in the Old Green Comedy of Aristophanes through the renaissance drama of Italy, England, Spain, and France. The work, broad and deep in its scholarly approach, follows the boastful mercenary soldier through his comparative development in the literatures of the various European cultures, always contrasting his new character traits with those developed by the Latin fathers of modern drama, Plautus and Terence.

Dr. Boughner received his masters degree from Princeton university and taught at Duke and Northwestern before coming to Evansville College in 1950. Although this is his first volume, the author has circulated numerous pamphlets and articles among literary circles and is internationally known as an authority on English renaissance literature.

Early Greek Origins

In order to define the braggart as a type and to effect a background against which he can contrast later plays, the author devotes his first chapter to the early Greek origins of the braggart soldier and his subsequent development in the Latin plays of Plautus and Terence. The type is defined by these early playwrights as a boaster and braggart whose working philosophy is "He who fights and runs away lives to fight another day." The author then selects the most conspicuous creation of these early Latin playwrights and compares them with similar characters created by the renaissance writers.

Examining first the drama of the early Italian renaissance, Dr. Boughner refutes the claim of the 19th century critics that Italian comedies were the "lifeless reproductions of Latin drama." Five chapters are devoted to the development of Italian comedy, the chief emphasis being placed in an illustration of the degree to which the Italians were affected by their Latin forebears and their own innovations that furnished their comedy with its unique personality and character. The author begins with the first braggart to appear on the Italian stage and traces his development through the Commedia Erudita of the humanists and his subsequent peak of development on the popular stage of Commedia dell' Arte.

International Debate

When the author throws the spotlight from Italian drama to English drama, his tone changes from the witty critical remarks of the first half of the volume to the businesslike tone of a scholar who is involved in a controversy in his own field. Dr. Boughner is currently involved in an international debate concerning the interpretation of a number of the English miracle plays which he treats rather fully in his book.

Beginning with the miracle plays the author illustrates the unique development of English drama as compared with that of the rest of Europe, its uniqueness being due mainly to England's insularity and the affinity of the English writers for a morality theme. Dr. Boughner discusses the miracle plays rather extensively then conducts a study of the morality plays and the appearance of the comic character, Vice. The study continues through the English change of emphasis on the braggart as a soldier to his appearance as a boasting courtier.

Spanish Drama

In a rather extensive chapter concerning Spanish drama the author begins his study with the early Spanish renaissance and proceeds through the Golden Age emphasizing the separate though nearly parallel development of Spanish comedy as compared with Italian comedy.

The volume terminates with a discussion of French Comedy from Grévin to Moliére, in which the author illustrates the reliance of the French writers on the examples set by their Italian neighbors with an emphasis placed upon the more sophisticated and subtle innovations of the French.

In doing research for the volume the author read some 1,000 plays in five languages, and for each important development encountered in his study he gives a synopsis of a play illustrating that development.—Carroll Rickard.

Seventy-five Students Honored On Winter Quarter Dean's List

The Dean's List for the winter quarter has been announced, naming the following students as honor winners for that period.

Topping the list and being named for the thirteenth consecutive time is Paul Hagan, senior music major. Mr. Hagan is concentrating in piano.

Carol Chenoweth is listed second on the list, as she was for the fall quarter, having been named for the eleventh time and nine consecutive times.

Lenore Stokes has been named for the tenth time and three students have won the honor for the eighth time, Roberta Becker, Robert Donham, and June Wallace.

Seven-time winners are Alta Egli and Robert Hawkins. Listed for the sixth time are Margaret Broadhead, Robert Porro and Robert Wilson.

Four students have won the honor five times. They are Shirley Balding, Susan Chenoweth, Barbara Marting and Carroll Rickard. Those names appearing on the list for the fourth time are Claudine Ashby, Marilyn Bartlett, John Evers, James Schreiber and Betty Staser.

Dorothy Brannon, Harry Craig, Lewis Plane, Margaret Scott and John Wilson, have made the list for the third time.

Twenty-nine students have made the list for the second time. They are William Acker, Ann Arnett, Joanne Bailey, Wolfgang Barth, Joyce Beeker, Loretta Beldon, Larry Burkhart, Barbara Cox, John Dodson, Jaekie Espenlaub, Edward Evard, Faye Forester, Bill Greer, Chang Do Hah and Ronald Hamilton.

Others making the list for the second time are Margie Hasse, Viola Hocker, Charles Jessup, Myra Kasey, Janet Keck, Mary Nell Minto, Shirley Morlock, Martin Paddock, Mangatas Pasaribu, George Reasor, Elizabeth Ann Shetler, Suzette Spiegel, Richard Wirth and William Wolf.

Making their initial appearance on the list are John Archer, Richard Bennett, Hal Burckhartt, Allegra Crooke, James Fulkerson, Robert Gaul, Sam Hancock, Howard Happe and Doris Jean Hurst.

Also on the list for the first time are In Chang Kim, Karl McClure, John Meisenheimer, Sarah Moman, Janis Pattie, Nancy Phillips, Carol Sue Schellhase, Walter Schmidt, James Smith, Ralph Weber, Norman Wilkinson and Sylvester Winternheimer.

Officers, Speakers Named by BAK

BAK has announced its new slate of officers and the speakers for the remainder of the quarter.

The new officers are Don Ewers, president; Bill Baumeyer, vice president; Joe Paulin, treasurer, and Shirley Ann Ermert, secretary-historian.

Speakers for the remainder of the quarter are April 5, Jaek McLain, WJPS, who will speak on "Job Opportunities In Radio." On April 12 the topic of discussion will be "Public Relations For Self as Well as Your Business." Nathan Lieberman will speak on "A CPA Looks at His Vocation," on April 26.

Pi Delta Epsilon Meeting Called

A meeting of Pi Delat Epsilon, honorary journalism fraternity, has been scheduled for Monday morning at 10 in the Crescent office, 0-144, according to Delores Schaber, acting president of the Evansville chapter.

New pledges will be voted on and plans for Journalism Day will be discussed. Journalism Day will be May 1.

Other officers of the honorary are Ralph Weber, vice-president, Gloria Watson, secretary, and Jack Combs, treasurer.

FOR A
GOOD USED CAR
OR
NEW PONTIAC
SEE JERRY TISSERAND
BOB WRIGHT MOTORS
6th and Wallnut Ph. 2-3219

"UNUSUAL" . . .
That is what our customers say about our furnishings and clothing — All moderately priced.
THE TOGGERY
18 S.E. FOURTH
and
ROSS CENTER

The BABY SHOP
Girls'n Teens Shop
Third Floor
404 Main Street

REDUCED IN CALORIES

REFRESHES WITHOUT FILLING

How the stars got started...

RISË STEVENS says: "Not 'til high school was my voice 'discovered'. (I unwittingly sang an octave low in class.) From that day, singing was my love — at weddings, parties, on the radio. I studied all over Europe before the Met and the movies accepted me."

R. J. Reynolds Tobacco Co.
Winston-Salem, N. C.

Risë Stevens
Brilliant star of the Metropolitan Opera

Start smoking Camels yourself!
Smoke only Camels for 30 days — see for yourself why Camels' cool, genuine mildness and rich, friendly flavor give more people more pure pleasure than *any* other cigarette!

For Mildness and Flavor CAMELS AGREE WITH MORE PEOPLE THAN ANY OTHER CIGARETTE!

Centennial Year 1854-1954

The Evansville CRESCENT

Vol. XXXV | Evansville, Indiana | April 9, 1954 — No. 19

Release Date For Selective Service Test

Selective Service college qualification tests will be given April 22 and at a later date this spring. The date of the second test has not been officially released. The tests will be given on the campus.

The Educational Testing Service of Princeton, N.J., prepares and administers the tests which are designed to provide the local draft boards with evidence of the registrant's aptitude for continued college work.

Although it is too late to apply for the coming test on April 22, application forms and information on the test to be held at a later date may be obtained from Dr. Everette Walker's office or any Selective Service board.

To be eligible to take the SSCQ test, an applicant, on the testing date he selects, must be a Selective Service registrant who intends to request occupational deferment as a student. He must also be satisfactorily pursuing a full-time college course, undergraduate or graduate, leading to a degree. The applicant need not be in a four-year college, but his entire course of study must be satisfactory for transfer of credits to a degree-granting institution. He must not previously have taken the test.

All eligible registrants who wish to take the test should apply immediately.

When reporting for the test, an applicant should bring with him an official document showing his Selective Service number and the exact designation, number, and address of the Selective Service board having jurisdiction over him. Consult your local board now if you do not already have this information.

The Selective Service College Qualification test may be taken only once.

Applicants who do not have the ticket of admission bearing the correct date and place of testing will not be permitted to take the test.

When reporting at the testing place the applicant must have a ticket of admission; an official document (preferably SSS Form No. 391 or SSS Form No. 110) which shows your Selective Service number and the designation and address of the local board having jurisdiction and a fountain pen or No. 2 pencil.

HARE TODAY—Mary Jane Nendell and Jack Miller stare at an unidentified student who has suddenly become a rabbit. The purpose of the get-up—to publicize the final sweater hop which, coming around Easter, has aptly been christened The Rabbitt Hop. Replacing Danny Stiles well known combo for the final fling will be the 13 piece Phi Mu Alpha band, headed by Bill Plane. The dance will take place on Saturday, April 10, in the Union building. The patio and the grill will be open for the dancers. Decorations will consist of small artificial rabbits placed around the patio. Last, and least hard on the pocketbook is the admission—free to everybody.

Phi Zeta to Give Annual Card Party, Style Show on April 21

Phi Zeta fraternity will hold its fourth annual card party and style show Wednesday, April 21 at 7:30 p.m. in the National Guard armory.

Clothes for the style show will be furnished by Schear's department store and will feature the latest spring fashions. Models will come from the sororities on the campus.

George Feldman and Marcia Yockey will M.C. the show and Wayne Miller will furnish the music on a Hammond organ. Tickets can be obtained from any Phi Zeta member for one dollar.

Chairman of the project is Micky Humphrey. Working under him are Charles Oxley as publicity chairman, John Conaway and Bud Watkins as ticket chairmen and Wally Redman in charge of getting the models and the dresses.

A new dress will be raffled off as one of the main attractions of the evening. There will be all kinds of card games with table prizes and door prizes to feature the evening.

Late News Breaks

Five students have been chosen to represent Evansville College in the Intercollegiate Bowling Tournament. They are Gene "Ado" Blackman, Dick O'Risky, John Eger, Bill Baumeyer and Tom Marshall. These five students will bowl April 19 at 2 p.m. against a faculty eam announced Jim Schrieber, Union Games committee chairman.

Special worship services will be held in the Chapel on Monday and Wednesday of next week in accordance with Holy Week celebrations throughout the country. These special services will be at 10 a.m. There will be no service on Tuesday due to convocation.

INCA Sponsors Easter Egg Hunt for Children

By GLORIA WATSON

It's true that the Easter rabbit makes his rounds in time for Easter Sunday, but this year he is going to save a few eggs (1440 to be exact) to deposit on the Evansville College campus and East Side Park the day after Easter.

Maybe the college students are not interested in hunting for colored eggs; but for many years the West Side children have enjoyed an egg hunt and the East Enders have had to be content with no hunt of their own.

As a project the Independent Campus Association (commonly known as "INCA") and the East Side Kiwanis decided to sponsor jointly a hunt for eleven grade schools in the East Side Kiwanis area. This area includes Dexter, Harper, Lodge, Caze, Vogel, Howard Roosa, St. Benedict's, Christ the King, Washington, Holy Rosary, and Hebron. Kiwanis is supplying the eggs and INCA will boil and dye them.

The hunt will be Monday, April 19, from 1-4 p.m., with kindergarten through the third grades participating. One hundred and twenty dozen eggs will be boiled and dyed by the Incans, and members of Alpha Phi Omega, national service fraternity, will help hide the eggs the morning of the hunt.

There will be age groups, and each group will be eligible to find certain prize eggs — the Kiwanis egg, the INCA egg, and the Evansville College egg. After the hunt there will be games and contests, also with prizes, on the college campus.

Permission has been granted by the city to block off Walnut street in order to make the street safe for the children going and coming from the park. Members of Alpha Phi Omega, Kiwanis and INCA will help to oversee the hunt.

Howard A. Hill and "Buddy" Cohen, Kiwanians, will act as the official masters of ceremonies.

Serving as chairman of the student committee is Gloria Watson. Working with her are Linda Burr, Jerry Grey, Bruce Bahn, Ron Porter, Anne Stocks, Barbara Moore, Frank Powers, Joanne Clark and Carroll Rickard.

John W. Pearson is chairman of the Kiwanis committee.

Annual Dinner to Honor Outstanding EC Coeds

The annual Women's Recognition dinner, honoring coeds who have displayed ability in scholarship and leadership and who have been active in extracurricular activities, will be held on Monday at the Homestead.

Chosen by representatives from all women's organizations on campus, plus faculty members on a class percentage basis, those honored include freshmen, sophomores, juniors and seniors.

Guests at the dinner will be President Lincoln B. Hale, Mrs. Charlotte Stephens, Miss Gertrude Leich, Miss Kay Curtis, Miss Freda Martin, Miss Virginia Weigel and Miss Wahnita DeLong. Miss DeLong will speak at the gathering.

Freshmen women honored at the dinner will be Carol Schoolfield, Shirley Orth and Alice Ann Galloway. On the sophomore list will be Carolyn Lockwood, Sue Chenoweth, Marilyn Bartlett, Myra Kasey and Dorothy Bagget.

Juniors chosen to attend the banquet are Norma Jean Robertson, Rosemary Wiseman, Martha Powell, Margaret Broadhead, Nancee Jo Land, Diane Bentley and Alta Egli.

Completing the list are seniors Mary Lockwood, Roberta Becker, Ethel Hamilton, Bess Mullett, Suzie Speigel, Lenore Stokes, Carolyn Nuecks, Shirley Balding and Joanne Clarke.

Final Concert Will Feature Ball State

Muncie's Ball State Teachers' College Choir will present the last in the Centennial Concert series on Tuesday, April 20, at 8 p.m. in the College auditorium.

This is the first time Evansville College has received a visiting college choir on campus and expects it to prove to be a success with the student body. This concert, as were the others in the Centennial series, is free and open to the public.

Under the capable direction of F. Lemuel Anderson, the Ball State choir has achieved a well-known name for itself in this vicinity. It is considered to be one of the finest choirs in the Middle West.

The Evansville College choir members will act as hosts and hostesses to the campus visitors. They will house and entertain the visiting choir members in their own homes during their short stay in Evansville.

Among the activities planned will be an after-the-concert party to be held in the patio of the Union Building. It will be given in honor of the Ball State choir by the Evansville College choir members.

On May 10, the Evansville College choir will play a return visit to Ball State Teachers' college.

Spring Rush Ends Monday, April 12

Informal spring rush will end Monday, April 12, with the signing of bids scheduled for Tuesday from 9 a.m. to 3 p.m. in the office of Mrs. Charlotte Stephens, women's counselor.

Three freshmen and six upperclassmen have registered and are participating in rushing activities. Panhellenic Association entertained rushees and actives yesterday in the home economics department.

Sororities will pick up their bid lists in Mrs. Stephens' office April 13 after 4 P.M. Tuesday will be a day of silence between any sorority member and prospective pledges until the pledges have been presented their pledge ribbons.

Five Day Vacation To Begin Thursday

A period of relaxation may be had by all when the long-awaited Easter recess begins Thursday, April 15. Students will have a five-day fling before classes resume Tuesday, April 20.

According to Ralph Olmsted, business manager, business offices will close Friday noon and reopen Monday, the 19th. College class buildings will be closed Saturday and Sunday.

The Union cafeteria will be open for business as usual, except on Easter Sunday, according to Miss Doris Kirk, director of the Student Union. The remaining Union facilities, including the game room and the grill, will be closed until classes resume on Tuesday.

Ohio River Cruise To Highlight Prom

Something new and different has been planned for the junior-senior class Centennial prom. It may seem like Moores Hill as the upperclassmen will do their dancing on an old river boat. The dance committee has chartered the excursion steamer "Avalon" for the affair.

The Prom will be on Monday, May 3, from 7:30 to 11:30 p.m. The cruise will take three to three and a half hours.

Informal dress and a ticket price of $1.25 per person should please seniors who will be loaded down with fees and other expenses of graduation.

The committee promises a well-known, well-rated orchestra to provide the music.

Entries Number 156 For Fair

Entries for the 1954 Science Fair, to be held in the Science building on Saturday, April 10, now number 156 from 20 different schools.

Two finalists from the senior division of the competition will be eligible to enter their exhibits in the National Science Fair at Purdue university on May 13 through 15.

Criteria for judging exhibits include creative ability, scientific thought, thoroughness, skill, clarity and dramatic value. Possible point total is 100, with emphasis being placed on the first two criteria.

In This Issue

- Page 2: Easter editorial by Ken Curtin.
- Page 3: College Television forum tonight.
- Page 4: "Spring Swing" again chosen as theme for AOPi andl Phi Mu dance.
- Page 5: Baseball squad swings into action tomorrow, story by Jack Williams.
- Page 6: Kappa Chi national convention planned.

Also on page six: Mullett named to student directorship of new Thespian play, "Heaven Can Wait."

Easter 1954

"Christ the Lord Is Risen Today." Yes, once more this famous hymn will be sung in churches all over the world on Easter morn.

This is the day that the stone was rolled away from the door of the tomb of Jesus and He ascended into heaven, saying to the Disciples, "Go ye and teach all nations, baptizing them in the name of the Father, and of the Son and of the Holy Ghost. Teaching them to observe all things whatsoever I have commanded you and lo, I am with you always even unto the end of the world."

Christ is with us all the time, in hour of prayer, faith, or turmoil. In a time such as this people should be nearer to God than ever.

With war and racial prejudices threatening, there must be guidance, and this guidance can be obtained through prayer and sincere church attendance.

Just as Easter symbolizes spring so can our hearts be lightened; as the Easter lily signifies purity, so must our hearts be pure.

Many people have tried to find Jesus to lighten their burdens, but have failed because of lack of faith. Yet God the Father still looks down on a war ravaged world, torn by disbelief and lack of faith, and in all His mercy, continues to give us the beauty of the meadows, blueness of the skies and the purity of the sunlight.

Be it for us the living, to proclaim him Father and King. Be still the disbelieving tongues. Let not the multitude sway from the righteous paths but live in the glory of God forever.

What a pleasant world this would be if all people would follow the ways of Jesus, in his kindness and understanding, and his spreading of goodness and mercy. His imprint upon mankind will never be forgotten down through the sands of time.

THE EVANSVILLE Crescent

I disapprove of what you say, but I will defend to the death your right to say it. — Voltaire.

Published every Friday during the school year, except school holidays, at Evansville College, Evansville 4, Indiana, under the auspices of the Student-Faculty Federation. Entered as second-class matter, November 8, 1919, at the postoffice at Evansville, Indiana, under the act of March 3, 1879.

Subscription rates: Year $3; Term $1; Single copy 10 cents; Activity Fee, $1 a term.

Represented for national advertising by
NATIONAL ADVERTISING SERVICE, INC.
420 Madison Avenue New York, N.Y.
Chicago — Boston — Los Angeles — San Francisco

Member — Associated Collegiate Press

EDITOR.....JACK COMBS
News Editor.....Bill Adkins
Editorial Page Editor.....Bill Bosse
Sports Editor.....Don Bernhardt
Ass't. News Editor.....Ken Curtin
Columnists.....Lemoine Barr, Don Bernhardt
Cartoonist.....Bill Adkins
Photographer.....Jack Combs
Staff Writers.....Bess Mullet, Jerry Meece, Nancy Lai, Jack Williams
BUSINESS MANAGER.....PAUL KINNEY
Advisor.....Miss Freda Ashley Martin

Calendar

APRIL

9—Friday — 3:00 p.m. — Christian Vocations Conference, Club room and meeting rooms.
—Golf — Evansville vs. Southern Ill., there.
—8:00 p.m. — Philo Blackouts, Bosse high auditorium.

10—Saturday — Science Day, Campus and Union.
—Baseball, Evansville vs. Southern Ill., here.
—9:00-12:00 p.m. — Free Dance in the Patio.

12—Monday — 5:30 p.m. —Women's Recognition Dinner — The Homestead.

13—Tuesday — Golf — Evansville vs. Univ. of Louisville, here.
—Sorority rush ends, signing of bids.

14—Wednesday — MSM Breakfast.

15—Thursday — Easter recess begins.

17—Saturday — Baseball, Evansville vs. Indiana State, here.

19—Monday — 1:00-4:00 p.m. — INCA Easter Egg hunt, campus and East Side Park.

20—Tuesday — Classes begin.

21—Wednesday — 7:30 p.m. Phi Zeta card party and Style Show Armory.

22—Thursday — 8:00 a.m. — Selective Service Exams, O-140.
—Baseball, Evansville vs. Wayne Univ., here.

23—Friday — 3:00 p.m. — Kappa Chi national convention registration.

SGA News

By BERNIE CONNOLLY

The time is nearing for this years election of SCA. In a recent meeting of the Student Council, the date of Friday, May 14, was set as election day, April 23 is another important date because it is the deadline for those persons wanting to run for office. These students must sign their names to a ballot sheet. The president of the Student Council will have the paper which these prospective candidates are required to sign.

Bill Steier was selected as chairman of the new Progress Committee. The other members which make up this committee are Alta Egli, Paul Hagan, Robert Hawkins, Robert Porro, and Carol Chenoweth. These students were named as a result of their high scholastic standing. Jim Schaefer, Mary Jean Lockwood, John Thole, and Bess Mullet, who were chosen by the Council, complete the group. Hereafter, this committee will be selected in the fall and serve for the remaining school year.

Last Tuesday, Dr. Hale treated the Student Council to another evening meal in the college cafeteria. Many of the college functions and problems were discussed, giving the Council a better understanding of the President's and faculty's viewpoint on such matters. In the last meetings of this type, the ideas of a Progress Committe and student representation in faculty meetings were brought to light and since that time have been acted upon.

Bosse High Seniors To Be Entertained Monday Night

Invitations have been sent to 370 Bosse high school seniors for the last of this years high school parties sponsored by the Entertainment committee of the Union Board.

Kenny Lensing, chairman of the committee, has been ably assisted by other members of his group. A few of his workers are Randy Wilkinson, Buddy Watkins, Alma Norris, Jackie Brown, Anita Aders and Tom Hunt. Others are Charles Hollander, Bill Palmer and Mary Giovanetti.

A picnic is being planned for all members of the Entertainment committee sometime in late April or early May for the effort they have put out on these parties.

Co-Eds and College Men
Get
"A" IN FASHION
when they wear clothes
from
SATER'S

STROUSE & BROS.
THE STORE
for YOUth
main at second

FOR A
GOOD USED CAR
OR
NEW PONTIAC
SEE JERRY TISSERAND
BOB WRIGHT MOTORS
6th and Wallnut Ph. 2-3219

As I See It

by Lemoine "Lee" Barr

All the facts pertaining to this case are to be found in the article written by Gloria Watson in this sheet.

. . . the Easter Bunny myth is one that is important to young children. It isn't the Easter Bunny himself that is significant; it's the feeling which he portrays. Easter is an important day — not just because the gals have a good excuse to show off their finery — but to the Christians world it is important. The Easter Bunny is an object created way back when to impress upon young minds that Easter is a special day.

Some philosophers say that it is ethically wrong for parents to make their children believe in the Easter Bunny. Likewise Santa Claus. They claim that when the child finds out that neither person exists per se he then figures the old folks for liars. Hog wash. The kid has a lot of fun for a couple of years trying to make them believe that he believes.

INCA has teamed up with the East Side Kiwanis Club to sponsor what is hoped to be an annual affair. This is the first time that an Easter Egg Hunt has been held for the youngsters as a whole here on the East Side.

The Kiwanis Clubs all over the United States are noted for the very fine work they do with and for the young people of the nation.

To the best of my knowledge this is the first time any campus organization has done anything big for the community.

. . . one of the most gratifying feelings that a person can have is to know that he has been able to afford happiness to someone other than himself. Members of INCA have devoted a lot of time and work to make this hunt a success. They have very little to gain personally. About the only gain is in the way of publicity. Evansville College gets a lot of free publicity also.

. . . anyone that can should attend the affair and watch the kids cover the ground like a flock of ants. It is really a lot of fun.

"THIS SIX BOTTLE CARTON OF DOUBLE-COLA IS MIGHTY HANDY AND ECONOMICAL WHEN UNEXPECTED GUESTS DROP IN!"

MOORE TYPESETTING CO.
6 S. E. First Street Phone 3-1214

Just the ticket for spring vacation!
GO HOME BY TRAIN!

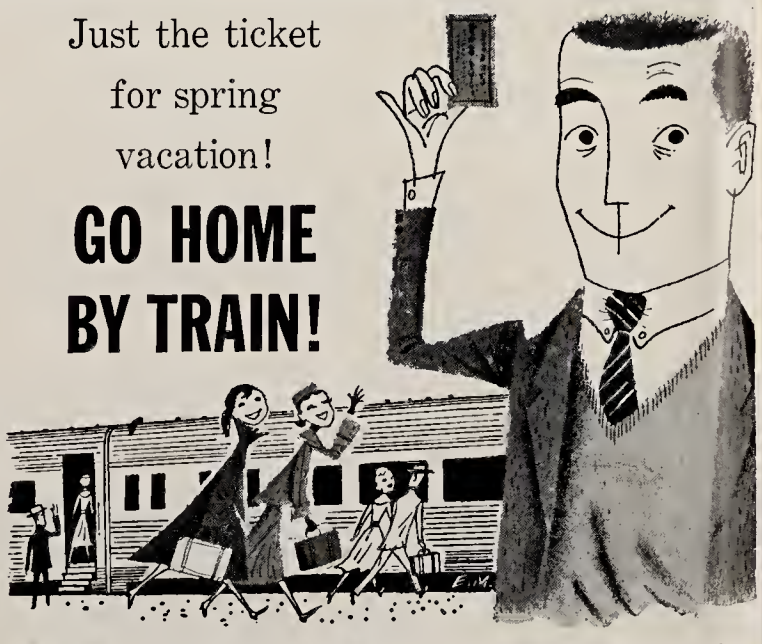

WHY INCH THROUGH HIGHWAY TRAFFIC or wait until skyway weather clears? Take a train home and keep that very first date *for sure!*

IT'S MORE FUN GOING with the crowd all together on the train. There's room for bridge or bull session. And, in the dining car, you can enjoy the next best to home cooking.

GO FOR 25% LESS than the regular coach fare by traveling home and back with two or more friends on *Group Economy Plan Tickets.* They're good on trips of 100 miles or more. Gather a group of 25 or more and you *each* save 28% riding long-distance on the same train, then returning as a group or individually.

Consult Your Local Railroad Ticket Agent Well in Advance of Departure Date for Detailed Information

EASTERN RAILROADS

College Television Forum Will Be Tonight At 8:45

Evansville College will hold a television forum Friday, April 9 in the Student Union Building at 7:45 p.m. with Lynn Poole, producer-narrator of the Johns Hopkins Science Review ,as the main speaker on the subject "The Effects of Television on Our Homes and Children." The pubic is invited.

Followng his talk Mr. Poole will be questioned by a panel composed of Mrs. Niels Georgesen, past president of the American Association of University Women, Mrs. Charles Letsinger, representative of the Evansville Parents Teachers Association, Reverend Walter Noffke, co-chairman of the radio and TV committee of the Evansville Council of Churches, and Mr. Claude Smith, director of radio and television for the Evansville public schools. Mr. Poole will also be open to questions from the general audience.

Mr. Poole is the originator of the Science Review, the first TV show produced by a university to be seen on a nation-wide network. The show has won international acclaim.

Mr. Poole will be in Evansville for the Tri-State Science Fair sponsored jointly by Evansville College and the Evansville Press.

Becker Plans Senior Recital For April 22

A senior music recital will be given by Roberta Becker, Thursday, April 22, at 8:15 p.m. in the Great Hall.

"Tocatta and Fugue-D minor" by Bach will open the program and will be followed by three Chopin selections.

A group of short modern works "Little White Donkey," Ibert; "From the Diary of a Fly," Bartok, and "Cat and a Mouse," Copland, has been chosen for the second group of numbers.

For her last number, Miss Becker will perform Liszt's "Concerto in Eb." This most popular of Liszt's concertos was received with great ovation by the audience when Miss Becker performed it with the Evansville College band at the "Centennial Concert" given at Bosse Auditorium last month.

Following the recital, a reception will be held in the Lounge of the Union.

Retreat Date Set For Newman Club

Palm Sunday has been named for the annual Newman Club Retreat, according to Joan Hamel, corresponding secretary. The retreat will be at Holy Trinity church from 2 to 8 p.m.

Father James Auberry from Christ the King church will be the principal speaker of the day. A supper will be served for all attending. The price of the supper will be 75 cents, and it will be served at seven p.m.

Any Catholic student wishing to make retreat should contact either Miss Hamel, (5-5520); Mary Giovanetti, (2-9998), or Mary Louise Born, (2-5682).

In addition to setting the date for the retreat at their last meeting, the members elected a new slate of officers to preside for the rest of the year. The new president is Richard Wirth, a junior. Other officers are Mary Giovanetti, vice-president; Mary Louise Born, recording-secretary; Joan Hamel, corresponding secretary; John Thole, treasurer, and Tom Jacobs, historian. Father James is the chaplain.

McCutchan MSM Banquet Speaker

Arad McCutchan head basketball and tennis coach, will speak at the annual MSM student breakfast on April 14, Wednesday, from 7 to 8 p.m.

This annual breakfast is always held during Holy Week to prepare the members for the coming Easter. This years breakfast will be on a fellowship hour basis and will terminate in time for the students to reach their eight o'clock class.

The breakfast will cost 35 cents and all members wishing to attend should contact Norma Jean Robertson, president of MSM.

April 29 Date For McClure Senior Recital

Karl McClure, baritone, will present his senior music recital at 8:15 p.m. Tuesday, April 27, in the Great Hall.

The program will feature songs in English, French and German. Works by Handel, Schubert and Brahms will be included besides a group by contemporary composers.

A number by Hugo Wolf, "Nun Wandre, Marie," will add special interest to the program because chord progressions in thirds played by the piano accompaniment paint a realistic picture of the journey of Mary and Joseph to Bethlehem. Jackie Brown will accompany Mr. McClure.

A reception will follow the recital in the Union lounge.

Olmsted Releases Plans For Tea

Saturday, April 10, is the date set for the annual Faculty Dames Tea, according to Mrs. Ralph Olmsted. The Faculty Dames is an organization made up of the women on the faculty and the wives of male members of the faculty.

The tea will be served in the lounge at 2 p.m. and a program will follow. Howard H. Hill, assistant professor of speech and drama will be in charge of the program.

Mrs. Olmsted was assisted in the planning of the tea by four members of the faculty. They were Miss Virginia Weigle, Mrs. A. B. Cope, Mrs. V. W. Mayes and Miss Rosemary Mahon.

Powell Elected State Officer

Martha Powell, a junior, was elected vice-president of the state MSM clubs at the annual state conference held on March 26, 27 and 28.

Miss Powell is a Literature major from Dixie, Ky. She is the vice-president and secretary of Kappa Chi, national pre-theological honorary. She is also very active in SCA work. She has attended local, state, regional and national conferences for the MSM group. Miss Powell plans to do graduate work after her graduation.

Centennial Sketchbook

By Ralph Olmsted

Although Moores Hill College closed at about the time college athletics began their spectacular growth, the old school did have lots of sports activities over the years. The early history of sports at Moores Hill College is about the same as that at other colleges. In the early years they were truly "extra curricular" activities: the faculty did not approve and the college gave no encouragement. There were no coaches, no equipment and uniforms, unless purchased by the players themselves, and, need I add, no scholarships.

Mr. Olmsted

The earliest record we have of athletics at Moores Hill College is 1892, when the Athletic Association was organized, although undoubtedly games were played long before that time. The annual for 1894 shows a picture of the baseball and tennis teams. Dr. John T. Scull, captain of the baseball team 60 years ago, still survives.

Baseball was the king of sports at Moores Hill College. Basketball, invented by Dr. Norsmuth in 1892, became popular at about 1905 or a little earlier. Football was played in 1898 and 1899 and then dropped until 1909. There never was sufficient material for a good football squad.

But in baseball, Moores Hill Colleg shone. In the early years, of course, only a few games were played with other colleges.

By 1912 however, a very good college schedule was played. That year the Purple and White won 8 and lost two. They defeated Indiana State twice, Butler twice, Hanover twice, Manchester, and Milan (town team), and lost to Rose Poly and Covington, Kentucky High School.

In 1905, the college annual reports, two men were batting over .500 and several over .300. Whether that indicates powerful batting or poor pitching and fielding someone else will have to say.

Next week, Football.

Christian Conference To Hear Rev. Little

The Youth and Christian Work Conference is being held on campus today from 3 to 9 p.m. Dr. Frank L. Little, pastor of Edwin Ray Methodist Church, Indianapolis, will lead the activities, giving the opening address at 3:30 p.m. in the Union club room.

Five discussion groups on various phases of Christian work will be held from 4:15 to 5:45 p.m. Student chairmen for these groups are Bernie Connolly, Thomas Lukens, Martha Powell, Bob Rundell and Carol Chenowith.

Following supper in the cafeteria, the evening program will include recreation, a movie and an assembly, ending with a worship service at 8:45 p.m., under the leadership of Norma Jean Robertson.

Alumni Centennial Reception Planned

The President's Centennial Alumni reception will be held April 29, in the Union building from 8:30 to 11:30 p.m.

Invitations will be sent to members of the alumni plus the College trustees and faculty members. The reception will be held in the lounge

A receiving line will greet the guests upon their arrival. Welcoming will be Dr. and Mrs. Lincoln B. Hale, president of the college along with representatives from the alumni board and the trustees.

DRINK

ROYAL CROWN COLA

Best By Taste Test

'Spring Swing' Chosen Theme Of First Sorority Dance

The Phi Mu-Alpha Omicron Pi "Spring Swing," Saturday, April 24, from 9 to 12 p.m. will feature the music of Art Engle's orchestra. The annual formal dance will be held in the Great Hall of the student union. Decorations will carry out the theme "Spring Swing" with spring flowers and pastel candles adorning the tables. The ceiling of the dance floor will be covered with an artificial garden of flowers, and the collegiates and alumnae with their dates and husbands will enter the spring atmosphere through a rose, carnation, and honeysuckle bedecked garden trellis.

A glow will be cast over the dancers by a revolving ball of lights, which will be covered with the Greek letters of the two fraternities.

Refreshments will be served in the student lounge during the evening's festivities. At different intervals, the AOPi and Phi Mu collegiates will meet with their dates in the lounge for a short program. Individual fraternity honors will be awarded and favors will be presented.

Co-chairmen for the dance are Suzette Spiegel, Phi Mu, and Bess Mullet, AOPi. Working with them are Reba Hardison and Delores Schaber, programs; Dorothy Baggett and Carolyn Ruschmeier, chaperones; Paula Jacobs and Elizabeth Winsett, refreshments; Jackie King and Gail Still, decorations; and Dean Wilson and Tommie Taylor, invitations.

Honored guests will be invited to the function. Each group will also invite college faculty members to chaperone the affair. Names of the honored guests and chaperones are not available at this time, due to the deadline of the paper.

Jewell Recital Set For April Third In College Aud.

Gerald Jewell, bass-baritone, has scheduled his senior music recital for Friday, April 23. It will be held in the college auditorium at 8:15 p.m.

Mr. Jewell is a member of Phi Zeta social fraternity and Phi Mu Alpha, honorary music fraternity. Mary Nell Minto will be his accompanist.

His program will include "Madamina" from "Don Giovanni," Mozart; "Widdicombe Fair," Andrews; "Mephistopheles' Serenade" from 'Faust;" Gounod, and "Vecchia Zimarra" from "'La Boheme," Puccini.

Of special interest will be three numbers by Miles with oboe obligato played by William Plane. They will be 'The Cliff Top," "Thou Art Alone" and "When June Is Come."

A reception will follow the recital in the Union lounge.

For Service — Economy
Use

EVANSVILLE'S PROFESSIONAL LAUNDRIES

Atlas Laundry & Cleaning Co.
Best Launderers & Cleaners, Inc.
Krauss Cleaners-Launderers
Pearl Launderers & Cleaners
Peerless Laundry & Cleaning Corp.
White Swan Laundry & Cleaners

WATCH REPAIRING that Skips Nothing

NEW ELECTRONIC Watch Timing Instrument

The Same Type Crystal As Used In The Atomic Clock

CHECKS EVERY DETAIL
ONLY WITH
The Paulson TIME-O-GRAF
IS THIS COMPLETE SERVICE POSSIBLE ONLY WITH THE PAULSON TIME-O-GRAF CAN THE "LIGHTNING" SPEED OF THE WATCH ESCAPEMENT BE EXPOSED WITH PRINTED RECORDS FOR CORRECTION.
The Continuous Recording Tape Not Only Exposes Every Error But Also By Repetition Shows Where To Find The Error.

Accurate Time Means Dollars To You
COSTS YOU NO MORE For This Complete SCIENTIFIC SERVICE

Approved

Farrell
YOUR NEIGHBORHOOD JEWELER
608 S. Weinbach at Lincoln
PH. 6-6431

Horton Slated To Address Group Here

Mrs. Mildred McAfee Horton, president of Wellesley college from 1936 to 1949, will be on campus Tuesday, April 13.

Commander of the WAVES during the war, Mrs. Horton is now president of the National Social Welfare Assembly. She will speak on "Students and Convictions" at freshman convocation at 10 a.m. and will meet with students in the Union lounge from 3 to 4:30 p.m. at a tea sponsored by Gamma Delta members of 1953. A musical program is planned.

At 6:15 p.m. Mrs. Horton will be guest of honor at a dinner for the faculty, trustees, alumni board members and their wives or husbands. Special tables will be reserved for Wellesley graduates and WAVE officers.

Following the dinner, Mrs. Horton will speak on problems of college education and a discussion period will follow. Her subject will be "Educating for Change."

Music for the evening will be under the direction of Mrs. Wesle y Shepard.

Dr. Walker To Attend National Personnel Conference in Buffalo

Dr. Everette Walker will leave today for Buffalo, N. Y. where he will attend a conference of the American Personnel and Guidance Association.

Accompanying Dr. Walker will be Larry Riggs and Kent Hawley, deans of students at DePauw and Butler.

Speakers will include Dr. Gilbert Wrenn, and Robert Scherrer from Indiana university, president of the organization last year.

Dr. Walker is anxious to hear Dr. Wrenn, he said, because Dr. Wrenn made a study of the Evansville College personnel department in 1948.

Personnel workers from colleges and universities meet annually to discuss ideas and solutions for personnel work. Next fall, Evansville College will be host for the meeting Dr. Walker stated. He is president of the association from Indiana.

Sigma Alpha Iota Initiates Fifteen

Sigma Alpha Iota, honorary music fraternity for women, welcomed fifteen new members into the fraternity at the initiation services held in the Club Room of the Union building last night at 5:30 p.m.

The new members are Peggy Atkinson, Voneta Carter, Marilyn Grayson, Louise Hobgood, Shirley Morlock, Carol Schoolfield, Shirley Witte, Jean Meyer, Marian Redman, Mary Coleman, Mrs. Marilyn Waitman, Mrs. Betty Letsinger, Mrs. Doris Roth, Mrs. Elizabeth Smith and Mrs. Irene Wolfgang.

Preceding the initiation of the new S.A.I.'s, three patronesses were also taken into the fraternity. They are Mrs. Oscar Brizius, Mrs. Roger Becker and Mrs. Guthrie May.

Following the ceremony, a formal dinner was given at Kokies for the initiates by their sorority sisters.

"UNUSUAL" . . .

That is what our customers say about our furnishings and clothing — All moderately priced.

THE TOGGERY
18 S.E. FOURTH
and
ROSS CENTER

America's Knights of the Sky...

The Spartan Band that held the pass,
The Knights of Arthur's train
The Light Brigade that charged the guns,
Across the battle plain
Can claim no greater glory than
The dedicated few
Who wear the Wings of Silver
. . . on a field of Air Force Blue.

EMBLEM OF THE CHOSEN FEW

For Fellowship...High Adventure...and a Proud Mission...
wear the wings of the U. S. Air Force!

In days gone by, young men in shining armor ruled the age. Today, a new kind of man rules the age—America's Knights of the Sky, the Air Force Pilots! They rule from on high, in flashing silver-winged Air Force jets . . . a gallant band that all America looks up to! Like the Knights of old, they are few in number, but they represent their Nation's greatest strength.

If you are single, between the ages of 19 and 26½, you can join this select flying team and serve with the finest. You will be given the best jet training in the world, and graduate as an Air Force Lieutenant earning $5,000 a year. Your silver wings will mark you as one of the chosen few who ride the skies in Air Force jets.

As an Air Force pilot, your kingdom is space—a jet is your charger and your mission is the highest. You are a key defender of the *American* faith, with a guaranteed future *both* in military and commercial aviation.

Join America's Knights of the Sky, new men of a new age. Be an Aviation Cadet! For further information, fill out this coupon.

UNITED STATES AIR FORCE

CN2
AVIATION CADET, AFPTR-P-4
Headquarters, U.S.A.F., Washington 25, D.C.
Please send me information on my opportunities as an Air Force pilot.
Name.....
Address.....
City.....State.....

Baseball Nine Opens Season Tomorrow

down to the wire

by Don Bernhardt

Big league players, polled by Sports Magazine several weeks ago, seem to think the Major League plots will be reprints of the 1953 edition. For baseball's sake, we sincerely hope someone can oust the Yankees, who are bidding for their sixth consecutive pennant.

And we wouldn't mind watching the Cardinals displace Brooklyn, and then move on to a world championship in the fall carnival.

Bernhardt

The players put the finger on Cleveland and Milwaukee for runnerup roles. We believe the Braves look like contenders here but have given up on Cleveland, which missed its golden opportunity a few years back when some of the aging mound stars were in their prime.

Other pre-season selections for individual honors went to Ted Williams, American League batting champion and Most Valuable Player, Al Rosen, American League home run leader, and Bob Porterfield, top AL pitcher.

In the Senior circuit, Eddie Mathews was chosen home run king and MVP, Stan Musial, the batting champion, and Robin Roberts, the best hurler.

It's interesting to note players disregarded tough luck omens in two of their selections — Williams and Porterfield.

Williams, who fractured his collarbone in the first day of spring practice, is still out of training, and Porterfield, the AL's most unfortunate player last season, has already been conked by a line drive this year.

Musial's choice was no surprise. The big Redbird is the best all-around performer in baseball. Stan, in another poll, was picked the most consistent in the majors along with teammate Red Schoendienst.

Bob Martin Is Recipient Of Bill Slyker Award

Bob Martin, a three-year letterman in football and baseball, received the first Bill Slyker Memorial All-Sports Award last Saturday at the first All-Sports banquet in the Great Hall.

The award, originated by a group of Evansville College lettermen who played under the late Bill Slyker, coach of the Purple Aces in all sports from 1930 through 1943, is based on the fundamental requisites of athletic accomplishment, leadership, citizenship and scholarship.

Many other former Evansville athletes, traveling from all parts of the country, attended the banquet, to reminisce of past experiences at Evansville.

Lincoln and Weinbach
Your Nearest
WOODS REXALL
DRUG STORE

LOMAX-NICHOLSON
Your
Sporting Goods Store
20 S. E. Second St.
Phone 5-9411

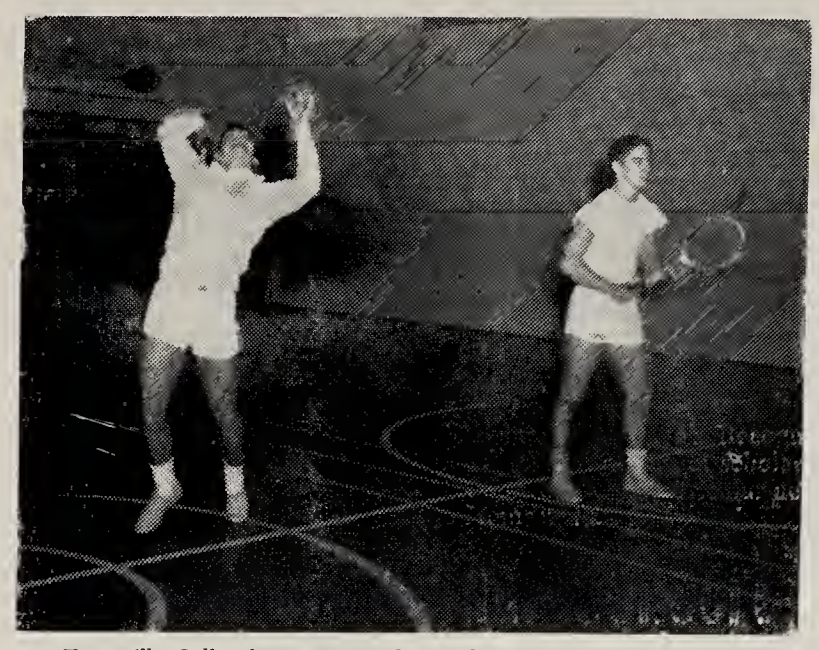

Evansville College's tennis squad was slated to open action yesterday at Western Kentucky. Two of the Purple Aces net stalwarts will be Jack Combs (serving), a two-year letterman, and John Conaway, a one-year veteran. The Aces resume play April 30 at DePauw.

Philo Four Roses Capture Intramural Bowling Championship by Two Games

The Philo Four Roses last week won this year's Evansville College Intramural bowling league championship. Winding up the season with a substantial lead over the second place team, the Philo members boasted high averages to the last man.

The high-rolling Philo quartet is made up of Dick O'Risky who bowled the team's high average of 150. Ado Blackman was second on the team with an average of 150 (just 30 pins less than O'Risky). Third highest average on the team is held by John Eger, who bowled a clean 147. Paul Kinney was the team's lowest bowler with a respectable 135. These averages total up to a team average of 145.

The second place 'Indians' team, led by Shirley Orth, had an average of 130. Wilbur Cochran, who captained the Cochran Cockies, had the highest individual bowling average—243—in the entire league.

Team Standings

	W.	L.
Philo Four Roses	21	6
Indians	19	8
Walker's Walkovers	16	11
Acacia	14	13
Cochran's Cockies	14	13
Stieler's Stealers	14	13
B.A.K.	11	16
S.C.A.	10	17
Hill's Billies	9	18
Phi Zeta Blockbusters	7	20

Veterans, Prep Stars Comprise Nucleus Of Strong Squad

By JACK WILLIAMS

Spring sports start this week and the coaches are pleased with the quality of players they have to carry the Evansville College colors.

The baseball squad swings into action for the first time here at East Side park tomorrow against a tough Southern Illinois nine.

Coach Don Ping will build his diamond crew around a group of tested lettermen. There are also five prep league stars that Ping has high hopes for.

"Bud" George, a pitcher from Tell City who is well known for his stinginess with hits, is expected to help the squad's sparse pitching staff.

Sinclair at Short

Dick Sinclair, an infielder from Bloomington, will fill the shortstop position.

Three Evansville boys who will probably see considerable action this year are Corky Thompson, an infielder from Evansville Central; Chuck House, outfielder from Central; and Don Deller, a Memorial high school product who is being groomed for an infield post.

Golf Coach Paul Beck probably has an able replacement for some of his lost lettermen in Bill Scott. Scott was runner-up to the Evansville city champion two years ago.

Scott Bolsters Golfers

With three lettermen, Scott, and some 14 other golfers to choose from, the golf squad should have a good season.

The tennis team will probably improve on last year's dismal record with four returning lettermen and a promising newcomer trying for positions on the squad.

Ott Hyatt, a transfer student from DePauw University and a prominent name in Evansville tennis, will join the squad for this spring's campaign.

WARREN BESING
GULF SERVICE STATION
Division and Spring
Ph. 6-0072

Now . . .
A HUB STORE
in
Ross Theatre Bldg.
FINE HATS & FURNISHINGS
THE HUB
HENRY LEVY & SONS
427-429 MAIN STREET
Ross Theatre Bldg.

SLACKS
In complete selections —
For Golf
For Leisure
For Sports
For School
For Dress
Fabrics feature new Textures in Gabardines, flannels, rayons, nylons and dacrons —
Priced from $6.95 to $19.95
LINCOLN and WEINBACH
HALLERT'S
- The Men's Prep Shop 2003 Lincoln
- The Women's and Children's Shop 2011 Lincoln

TIME OUT for a PICK UP
American Dairy
GRADE "A" HOMOGENIZED MILK

H. HERMANN
FINE CANDIES
SINCE 1860
123 Main St.
2517 Washington Ave.
Ross Center

Old Mother Hubbard
Went to The Cupboard
To Take "Snaps of Her Pup With A Bone
But When She Got There
The Cupboard was Bare
So She ordered Fresh Film Via The Phone
Smith & Butterfield
305-307 Main St.
Phone 2-3261

TWO CONVENIENT LOCATIONS
2217 W. FRANKLIN
Phone 3-5205
525 LINCOLN
Phone 2-3594
Your Favorite Records
SPINNER SANCTUM
WIKY AM FM
delivered by YELLOW CAB free of delivery cost!
BOB SCHAAD CO.
WHERE THE TRI-STATE BUYS ITS RECORDS

When you pause...make it count...have a Coke
DRINK Coca-Cola
REG. U.S. PAT. OFF.
BOTTLED UNDER AUTHORITY OF THE COCA-COLA COMPANY BY
Coca-Cola Bottling Works of Evansville, Inc.
"Coke" is a registered trade mark.
© 1953, THE COCA-COLA COMPANY

Kappa Chi National Convention To Be on Campus April 23,24

Twelve chapters of Kappa Chi, national pre-theological fraternity, will hold their national convention on the Evansville College campus on April 23 and 24. Chapters from as far as Dallas, Tex., will be represented at the convention, said Ron Hamilton, program chairman.

The program will be divided between the Union building and the Methodist Temple. The main speaker of the convention will be Dr. Carl Scherzer, chaplain of Deaconess hospital, who will speak on "Pastoral Counseling." Dr. Scherzer has had a good deal of experience speaking at this type of convention. He was one of the speakers at the National Convention of Deaconesses. Bishop William C. Martin, president of the National Council of Churches, was also on the program. Dr. Martin spoke here during January. Dr. Howard Legg, founder of Kappa Chi, will also speak on the program.

In addition to hearing the speakers, the convention will also elect a new national group of officers, and there will be a discussion on revising the national constitution.

Registration will begin Friday afternoon, April 23, at 2 p.m. and last until 5 p.m. Supper will follow and a one-act play titled "Bread" will be presented on the evening program. Martha Powell, of Evansville College, will direct the play. The program will resume Saturday morning at 8:30 and will close at 9 p.m. that evening.

In charge of handling preparations for the convention are Bob Kettlehut, food; Norma Jean Robertson and Gil Bumb, housing; Dave Lawson and Ron Hamilton, program and Les McKown, publicity.

Taylor Named New Sponsor Of Phi Zeta

Maj. Robert Taylor, assistant professor of air science and tactics, has been named as the new Phi Zeta sponsor, according to Fred Taylor, president of the fraternity.

Major Taylor will work with present faculty sponsors B. C. Bailey, James Shutt and Marvin Hartig.

Major Taylor came to Evansville College in the fall of 1952 after being recalled to active duty. He entered service in 1940 and took pilot training in 1941, graduating in 1942. He served in the Air Transport Command in China, Burma and India. After returning from service, he finished his schooling in 1946, graduating from Missouri State College, where he was a member of Phi Sigma Epsilon fraternity.

Mullet Named Director Of New Thespian Play

Rehearsals and stage-crew work are well underway in preparing for the forthcoming Thespian production of "Heaven Can Wait," to be presented in the college auditorium April 28, 29 and 30.

Howard A. Hill has named Bess Mullet to be his girl "Friday" and student director. Mrs. Mullet is president of Alpha Omicron Pi, social sorority, a member of Alpha Psi Omega, national drama fraternity, and is on the Crescent staff.

Without sets a play wouldn't mean very much to the audience; and this set will be a simple stylized one. To this position, Mr. Hill has named Jerry Grey. Mr. Grey was also stage manager for "Elizabeth the Queen," is on the advisory council of the Independent Campus Association, and has served on the linC staff the past year.

Lewis Plane will again assume the responsibilities of electrician. Mr. Plane is a member of Pi Epsilon Phi, social fraternity, and is a cooperative engineering major.

Other backstage workers and committees will be announced in a later issue of the Crescent.

For several Thespians this play will mean the final fling in college dramatics, because they are seniors. Thespians anticipating graduation are John Wilson, Mrs. Mullet, Bill Monical, Gerald Jewell, Anne Stocks, Joanne Clark, Gloria Watson, Bill Plane, and Beverlie Hewins.

NOW IN EVANSVILLE!

Roll Paper Press Equipment To Print and Glue Carbon In One Speedy Operation

NO NEED TO SEND CARBON-INTERLEAVED BUSINESS FORMS TO FAR DISTANT CITIES AND WAIT MONTHS

Exclusive in 150 Mile Radius at

Krieger-Ragsdale
Printers and Lithographers
109 S. E. SECOND DIAL 4-9265

THICK MALTS

IDEAL ICE CREAM

Grill Service
Curb Service

DRIVE IN COLLEGE CORNER

On Lincoln — Across From The College

Open — 10 a.m. — midnight

FOR RENT
KIMBALL *Pianos*
ALL BRAND NEW!

Then if you decide to buy the Piano within 4 months, all rental money will be deducted from the Purchase price.
Call 2-0448 for details.

Home of the Hammond Organ

HARDING MILLER MUSIC COMPANY

Today's CHESTERFIELD is the Best Cigarette Ever Made!

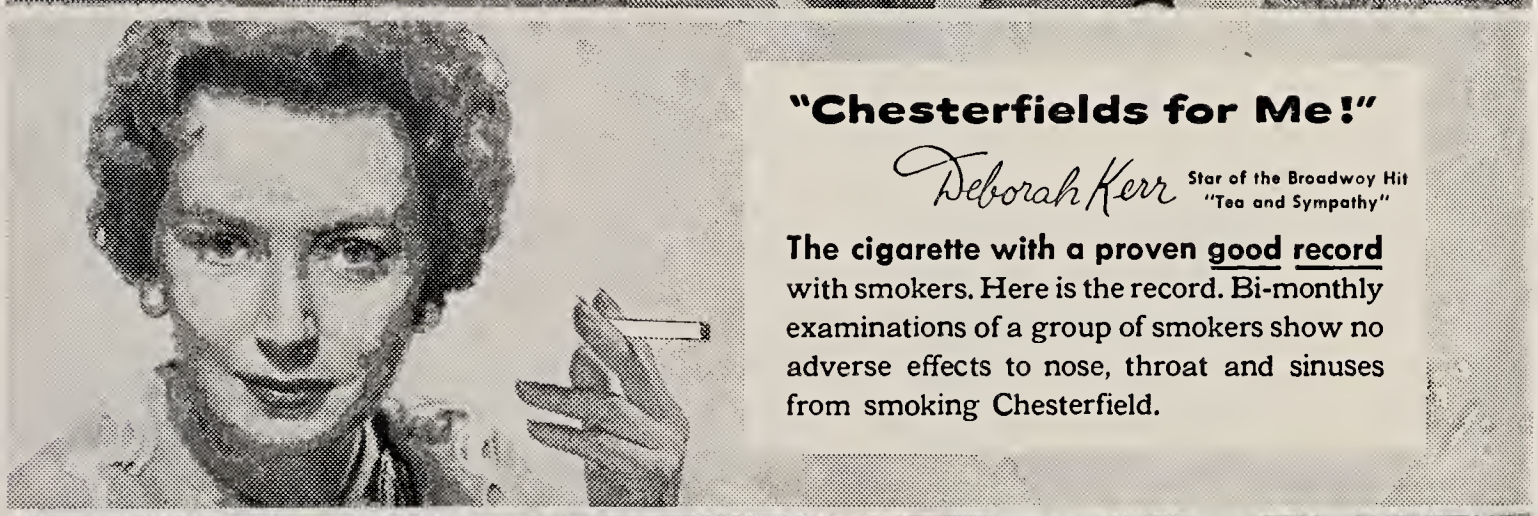

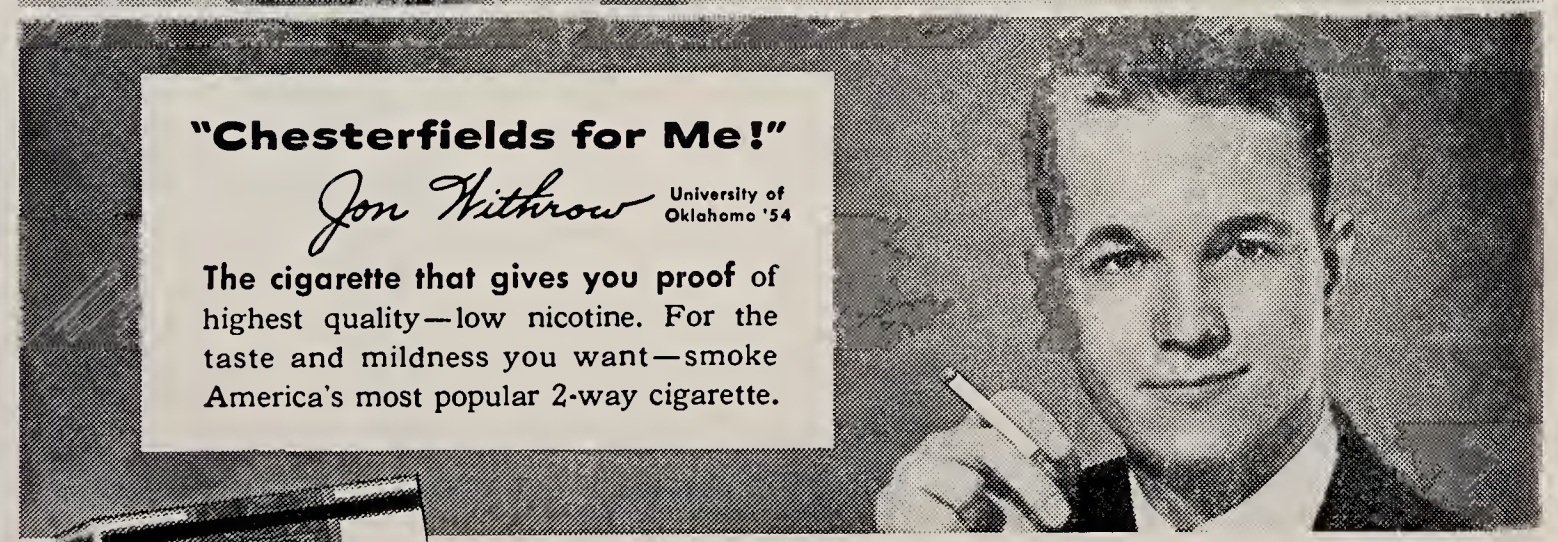

Largest Selling Cigarette in America's Colleges

CHESTERFIELD
BEST FOR YOU

Copyright 1954, Liggett & Myers Tobacco Co.

Centennial Year 1854–1954

The Evansville CRESCENT

Vol. XXXV | Evansville, Indiana | April 30, 1954 — No. 21

College President Given F.O.A. Post

Annual ROTC Day, Review To Be May 4

The annual ROTC day here will be held on May 4 with a federal review of the entire College corps as one of the highlights of the day. The review will take place on the front campus at 10 a.m.

Three officers from the Air Force Reserve Officer Training Corps at Montgomery, Alabama, will be official inspectors, according to an announcement from Lt. Col. James A. Brantner, commander of the College Unit. They are Col. Franklin C. Bruyn, Lt. Col. John H. Thompson, and Lt. Col. Robert L. Cox. They will inspect all phases of training at the College.

Also on the agenda for the day is a banquet at 6:30 p.m. in the Great Hall with Brigadier General Matthew Kemp Deichelmann, commandant of the AFROTC program as the speaker. Toastmasters for the dinner will be President Lincoln B. Hale and Col. Brantner.

General Deichelmann is a veteran of 26 years' experience in the armed forces. He has been awarded the Legion of Merit, the Bronze Star and many other decorations. On June 8, 1953, he was presented an honorary Doctor of Laws degree by the University of Notre Dame.

During the review eight awards will be given to cadets for academic ability and leadership.

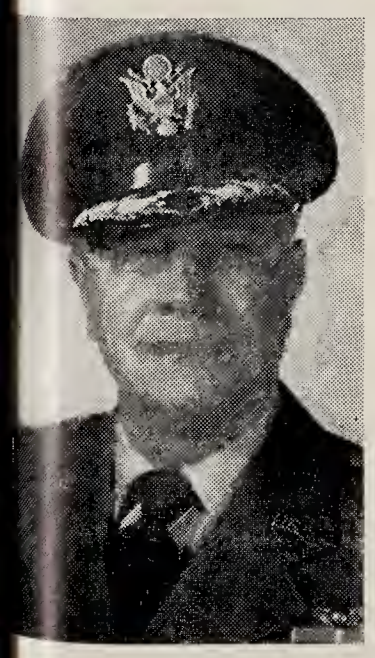

GEN. DEICHELMANN

Ania Dorfmam To Play Here

Pianist Ania Dorfman will give a free public concert in the Great Hall May 6 at 8:15 p.m. under the joint sponsorship of Evansville College, Harding and Miller music store and Steinway and Sons piano company.

A native of Europe, Mrs. Dorfman became one of the leading piano virtuosi of the continent before coming to this country in 1936. She began her formal career at a concert in Liege, Belgium.

Shortly after coming to the United States Mrs. Dorfman was chosen by Arturo Toscanini to appear as soloist with the NBC Symphony at Carnegie Hall. This concert was extremely successful, and she went on to record Beethoven's First Piano Concerto with Toscanini and the NBC Symphony.

CANDIDATES—Union board chairmen hopefuls pictured above are, seated, left to right, Mary Jane Nendel, Margaret Broadhead, Mary Thurman, Sharon Greubel and Jackie Espenlaub. Standing are Jerry Neiswanger, Don Groeninger and Chuck Calhoun. Not present when the picture was taken were candidates John Slyker, Myra Kasey, Sally Reese and Carol Lockwood. (See story below).

Students to Elect Union Board Chairmen Today

Elections of the Union board chairmen are being held today in the Student Union building, from 9 a.m. to 3 p.m.

Sam Laubscher has already been chosen to replace Rosie Wiseman as board president.

Sally Reece and Carol Lockwood are the candidates for chairman of the dance committee which is in charge of the Get-Acquainted dance, Homecoming dance and Kampus Kapers.

The entertainment committee, which is in charge of the Transfer Students party, All Campus Christmas party and High School Senior Nights, will be headed by either Don Groeninger or Chuck Calhoun.

Mary Thurman and John Slyker are the candidates for the game committee chairman. Sports exhibitions and tournaments are the activities handled by the games group.

Ticket sales for the Homecoming Dance and Kampus Kapers as well as the Mum Sale are the duties of the finance committee for which Jerry Neiswanger or Mary Jane Nendal are contending for leadership.

Jackie Espenlaub or Sharon Greubel will head the House committee and the Social committee will be headed by either Myra Kasey or Margaret Broadhead.

Former City Pastor To Speak at Vespers

Dr. Frank A. Hamilton, pastor of the Indianapolis Central Methodist church and former pastor of the Evansville Trinity Methodist church, will conduct the final Evansville College Centennial Vesper Service May 2 at 4 p.m. in the Student Union Great Hall.

Dr. Hamilton served Trinity Methodist from 1943 until 1953. Before coming to Evansville he held pastorates in Miami, Florida; Daytona Beach, Florida, and Chattanooga, Tennessee.

A native New Englander, Dr. Hamilton was born in Boston and received his education at Massachusetts college and Wesleyan university at Middletown, Connecticut. He was awarded a D.D. by the University of Chattanooga.

Late News Breaks

Charles G. Steinway, member of the House of Steinway, will be in Evansville for the concert of pianist Ania Dorfman May 6 in the Great Hall of the Union building at 8:15 p.m. See recital story at the left.

Hale to Leave June 7 For Tel-Aviv Station

Recently named head of the Foreign Operations Administrations Mission to Israel, Dr. Lincoln B. Hale, president of Evansville College, will leave for his overseas post following graduation exercises on June 7.

Dr. Hale was named to the position last week and, although at this writing there has been no official confirmation, he presumably took his oath in the office of FOA Administrator Harold Stassen yesterday.

LINCOLN B. HALE

In his new post, Dr. Hale, as Stassen's personal representative, will administer this country's economic and technical assistance program in Israel, including all of the operations embraced under what was established as the Point Four program.

Split Program

According to local news sources, Dr. Hale, before going abroad, will divide his time between the college and Washington FOA headquarters, where he will undergo an intensive indoctrination in this country's program of economics and technical assistance to friendly foreign nations. Dr. Hale, however, made it plain that he will remain active in the affairs of the college until commencement. Whether or not he will leave the school permanently or ask for a leave of absence from the college has not been announced at this writing. The president was offered the Israel post some time ago.

Near East Experience

The appointment will mark Dr. Hale's first civilian service with the government, but not his first experience in the Near East. From 1927 to 1930, he was a member of the faculty of the American Farm School in Greece. It was during that period he met and married his wife who was teaching in a girls' school in Salonica, Greece. She will accompany him to Israel and to Tel-Aviv where he will be stationed.

Dr. Hale came to Evansville College in August 1939, as dean and registrar, and in May, 1940, was named acting president upon the resignation of Dr. F. Marion Smith.

Before coming to Evansville, Dr. Hale was for three years on the staff of Carleton College, Northfield, Minn., as counselor of freshmen. A native of Ansonia, Conn., Dr. Hale worked there as a machinist. While there he sought and received permission to enter the graduate school at Yale university, where he was outstanding in his class. He received both the master's and doctor's degrees at Yale.

Established Night School

It was under Dr. Hale's guidance the evening college was established here and total enrollment in both the day and evening schools this year is 2,656 students.

When Dr. Hale assumed the presidency, the college had only one building. Now it has three. The Engineering building was dedicated in 1946 and the Union building in 1951. The college has $200,000 toward a library building and probably will plan a city-wide drive for enough funds to construct the building.

Dr. Hale also has been active in civic work in Evansville.

Indianapolis Newsman to Speak At Journalisn Day Gathering

Journalism Day, sponsored by Evansville College and the Evansville Courier, will be held on the campus May 1. Juniors and Seniors from all the tri-state High schools have been asked to participate.

High school publications advisers and journalism teachers interested in attending and having their pupils take part have been asked to send name to the College Public Relations Office as soon as possible.

Main speaker for the day will be James E. Farmer, assistant city editor of the Indianapolis Star. Mr. Farmer has much experience in the field of journalism, including some combat correspondent duty during the second world war.

Seniors interested in winning a journalism scholarship to Evansville College will "cover" Mr. Farmer's talk and write a news story on the address.

This, together with high school grades and samples of work taken from high school papers, will be the basis for determining the recipients of the two scholarships. Both are tuition scholarships — one for $200 and one for $100.

Miss Freda Martin, Evansville College journalism teacher, will give a discussion on "College and Practical Journalism." She will be assisted by Mr. John Hillman, editor of the Courier.

Five Coeds Become Prom Queen Hopefuls

Five coeds, each representing an EC sorority, have been selected by student ballot as finalists in the contest for Junior-Senior Prom Queen. The winner will be chosen by a panel of judges made up of alumni members of the College fraternities.

Representing Beta Sigma Omicron on the ballot is Ethel Hamilton. Marilyn Randolph is Alpha Omicron Pi's candidate. Chi Omega is backing Terry Elfrich for the honor and Phi Mu will be represented by Suzette Spegel. Shirley Balding carries the colors of the independent students on campus.

Tickets for the dance, to be held on the excursion boat "Avalon," are now on sale in the Union. Cost per person is $1.25.

Boughner Granted Leave of Absence

Professor Daniel C. Boughner has been granted a leave of absence for the summer to conduct preliminary research on his projected book, "Ben Johnson and the Italian Renaissance," according to an announcement from the College.

Dr. Boughner has been awarded two grants of money to conduct his research, a Folger Research Grant from the Folger Shakespeare library of Washington, D.C., and a scholarship from the American Philosophical Society. The Folger is awarded to only six scholars a year.

Dr. Boughner has taught English since 1950. Before that he was a member of the faculty at Northwestern university, Tufts college, Duke university, West Virginia university, and West Virginia Wesleyan college. He received his A.B. from West Virginia university, his A.M. from Tufts college and his Ph.D. from Princeton university.

Dr. Boughner is a member of Phi Beta Kappa and has written for outstanding literary and research magazines in the United States, England, and France.

Seniors May Order Caps, Gowns Now

Caps and gowns for 1954 graduates may be ordered in the bookstore, Mrs. Emma Schreiber, book store manager, has announced.

December, March, June, and August graduates must order their caps and gowns by May 10. A rental fee of $3.10 must be paid when orders are taken. The caps and gowns should be in by June 3 or 4 and graduates are to pick them up at the book store.

Well Done, Well Remembered

It is usually appropriate to throw bouquets or write flowery phrases about the life and attributes of someone endeared who is leaving. But with the departure of such a man as Dr. Lincoln B. Hale these words seem only trite expressions of the gratitude and good wishes of a very satisfied faculty and students as to the past endeavors of our president.

A short glance at the progress of the college under Dr. Hale's guidance shows it has been phenomenal if not miraculous. From the Administration building, which was the only building on campus in June 1941, the College has expanded to the present three buildings plus many smaller ones and also a planned building program which will make the campus one of the larger colleges in Indiana. Also under his tutelege came the establishment of the evening college. On and on one could carry the discourse of the many successes of this man.

To say he will be missed would be a gross understatement; we only hope that his successor will be as hard a worker and frevent college backer as Dr. Hale. Good luck, sir, and may your successes continue in your new position. You carry the good wishes of a proud College and community.

Modern Witch Hunt

The amazing life of J. Robert Oppenheimer has hit the news stands with a resounding crash. The genius of the Los Alamos project is fast becoming the most publicized man of his profession. His private life is being surveyed through the red tinted lenses of suspicion. His career as the dominating factor in the assimilation of the ultimate use of atomic energy as a means of destruction is being carefully weighed. The intellectual outcroppings of a great mind are being meticulously adjusted to fit the accusations of his accusers. .A great mind is being dragged through the dirt of accusation by persons who are morally far removed from the tactics employed by the Soviets.

The accusations against Oppenheimer are the epitome of self destruction. If we can't accept a man like Oppenheimer as a loyal American, we might just as well lay down our hopes of peace and quit.

There is good money in muckraking these days. If you can prove that a certain somebody in an important position was a member of the Communist Party in 1931, your fortune is made.

It was generally considered that muckraking went out of fashion a long time ago. But actually it hasn't. It is as dominant today as it was twenty-five years ago. But there has been one important change. There was a time when it was an honorable profession with one ultimate goal—the improvement of the lot of American society. What is it today? The art of accusing someone of having Communist sympathies and being able to show conclusive proof that he contributed moral and physical aid to an ideal foreign to our own sympathies.

Oppenheimer's initial break, which really started the original charge against Oppenheimer, which really started the avalanche of suspicion rolling, was whether his opposition to the manufacture of the H-bomb was what he claimed it to be. No one has as yet said it, but undoubtedly the question is—was Oppenheimer's opposition a sign of his Communist sympathies? Oppenheimer declared the success of the H-bomb was problematical and that the project would draw much needed personnel and materials from tactical A-bomb development. He found himself blocked by a stonewall of dogmatic foreign policy which left no room for counter proposals. (Maybe dogmatic is too strong a word to be used concerning our foreign policy, but as the facts indicate it proved to be the downfall of J. Robert Oppenheimer.)

What a man believes should be his own personal convictions, not to be aired by his enemies. Oppenheimer believed that the road to world peace lay not in the direction that our foreign policy was taking—that the main reliance of United States in preventing a war or in winning a war is the capability of retaliation against Russia with the most effective atomic weapons that can be built.

A man disagrees with his country's foreign policy and happens to be in a position to make his opposition felt, and what happens? The usual—another Red in a high government position. Chalk up another one for our side; we've just caught another Commie about to hand over a vital secret to the Reds. Are we really doing ourselves justice; are we really shortening the distance toward peace or are we lengthening it to inaccessible proportions? Are we becoming as narrow-minded and bigoted as our elders were in World War I, when they referred to sauerkraut as "victory cabbage?"

Is McCarthyism going to affect everyone to the extent that being branded a communist will be an everyday occurrence? If this happens our whole ideal of world peace will meet an inevitable doom. If this happens, we will become so biased in our beliefs that the news of another high official being branded as a Communist will no longer affect us. We will become immune to the effects of accusations. No longer will be shudder at the startling headlines that "so and so is a Red, was a Red and always will be a Red and therefore we should get rid of him." If this situation, which has reached out and grabbed such an important scientist as J. Robert Oppenheimer, should go unchecked; what will the result be???

THE EVANSVILLE Crescent

I disapprove of what you say, but I will defend to the death your right to say it. — Voltaire.

Published every Friday during the school year, except school holidays, at Evansville College, Evansville 4, Indiana, under the auspices of the Student-Faculty Federation. Entered as second-class matter, November 8, 1919, at the postoffice at Evansville, Indiana, under the act of March 3, 1879.

Subscription rates: Year $3; Term $1; Single copy 10 cents; Activity Fee, $1 a term.

Represented for national advertising by
NATIONAL ADVERTISING SERVICE, INC.
420 Madison Avenue New York, N.Y.
Chicago — Boston — Los Angeles — San Francisco

Member — Associated Collegiate Press

Cadet Summer CampLocations Announced

Three bases have been named as the summer camp sites for the 34 advanced course cadets who have completed their third year in the AFROTC program. The first group of cadets will be divided between Randolph AFB and Connolly AFB. The second group will take their training at Scott AFB in St. Louis, Mo.

Cadets reporting to Randolph AFB on June 20 will be Charles Calhoun, Ronald Christian, Rod Clutter, Van DePriest, George Dockery, Bill Gilmore, Bob Hawkins, Wendel Long, Ronald Murphy, Dave Pellow, Ronald Statz, Fred Taylor, Jim Van Scyoc, John Wahnseidler and Jerry Wallace.

Also reporting on June 20 to Connolly AFB will be Jack Combs, Fred Erickson, Claude Hayes, Wayne Mueller, Lloyd Hudgions, Willis Pauley, William Puckett, William Roettger, Dwayne Scott, Richard Wirth and William Yokel.

Cadets attending the second camp will report on Aug. 1. They are: Bill Agnew, Dodson Campbell, Gayle Heckel, Grant Hollis, Sam Laubscher, John Massey, Robert Payne and Ken Will.

SGA News

By BERNIE CONNOLLY

The election of SGA officers will take place Friday, May 14. Votes may be cast in Committee Rooms 1 and 2 in the Student Union Building with the polls being open from 9 a.m. to 3 p.m. The counting of votes will immediately follow the closing of the polls with the results being announced as they are determined.

At the same time as the SGA election, this year's May Day Queen and the officers of next year's Women's Council will also be selected. The five candidates for May Day Queen were named by the Student Council at their meeting last Tuesday, with the final selection being made by the graduating Senior men.

Last Wednesday, the Administrative Board met with the various department heads of the College. The purpose of this meeting was to discuss all the problems involved in establishing a satisfactory class schedule from quarter to quarter. This is the first time such a group has been organized to talk over the problem of class scheduling. It was hoped that this discussion would enlighten the faculty and students on the difficulties involved in this task and also that new suggestions and proposals might arise which would be worth future consideration. The results of this meeting will be announced in next week's column.

WATCH REPAIRING that Skips Nothing

NEW ELECTRONIC Watch Timing Instrument

The Same Type Crystal As Used In The Atomic Clock

CHECKS EVERY DETAIL ONLY WITH The Paulson TIME-O-GRAF IS THIS COMPLETE SERVICE POSSIBLE ONLY WITH THE PAULSON TIME-O-GRAF CAN THE "LIGHTNING" SPEED OF THE WATCH ESCAPEMENT BE EXPOSED WITH PRINTED RECORDS FOR CORRECTION.

The Continuous Recording Tape Not Only Exposes Every Error But Also By Repetition Shows Where To Find The Error.

Accurate Time Means Dollars To You

COSTS YOU NO MORE For This Complete SCIENTIFIC SERVICE

Approved

Farrell

YOUR NEIGHBORHOOD JEWELER

608 S. Weinbach at Lincoln

PH. 6-6431

As I See It

by Lemoine "Lee" Barr

The sermon this week is taken from the text of **The Autobiography of Will Rogers**, edited by Donald Day, published by the Houghton Mifflin Co., Boston.

Will Rogers was a better philosopher than those to whom we are subjected, a better statesman and diplomat than turned out by any school, a better politician (not in the accepted sense) than any we have today.

Will "never met a man that I didn't like." He said that "when you meet people, no matter what opinions you have formed about them beforehand, why, after you meet them and see their angle and their personality, why, you can see a lot of good in all of them." Nothing profound about that statement — yet it is true.

When speaking of the trend of specialization in education, Will quipped, "There is nothing as stupid as an educated man if you get off the thing that he is educated in."

Will would really get a large charge out of our modern practice of all congressmen making like Sam Spade. Way back in the early thirties Will said of investigations, "Our investigations have always contributed more to our amusement than they have to knowledge."

"This country runs in spite of parties. In fact, parties are the biggest handicap we have to contend with. If we didn't have to stop to play politics any administration could almost make a Garden of Eden out of us." Will said the preceding statements in 1928, yet they are true every day.

The following are among the best of Will Rogers' writings. "It's great to be great but it's greater to be human."

"One revolution is just like one cocktail, it just gets you organized for the next."

"Half our life is spent trying to find something to do with the time we rushed through life trying to save."

"We know lots of things we didn't use to know but we don't know any way to prevent 'em happening."

"A conservative is a man who has plenty of money and don't see any reason why he shouldn't always have plenty of money."

"A difference of opinion is what makes horse racing and missionaries."

"If the Communists worked as hard as they talked, they'd have the most prosperous style of government in the world."

In 1922 the veterans staged the now famous Bonus March in Washington. Will was strictly for the vets. He devoted much space to their cause. The last two sentences in his last story about the Bonus are very good — "I think the best insurance in the world against another war is to take care of the boys who fought in the last one. YOU MAY WANT TO USE THEM AGAIN."

Following WW I, as it followed WW II and again is occurring now, there was a movement to reduce the Armed Services. There was a definite movement afoot to reduce the Navy. As an example of good common sense ala Rogers I offer this — "Was talking to a lady congressman and she said to me why do all those men say that a big navy will bring peace, I told her well even if it don't bring peace it will come in mighty handy in case of war."

Personally I think Will Rogers is one of the best. You might read him. He makes a lot of sense and is funny, too.

"UNUSUAL" . . .

That is what our customers say about our furnishings and clothing — All moderately priced.

THE TOGGERY
18 S.E. FOURTH
and
ROSS CENTER

DRINK
ROYAL CROWN COLA
Best By Taste Test

STROUSE & BROS.
THE STORE
for YOUth
main at second

H. HERMANN
FINE CANDIES
SINCE 1860
123 Main St.
2517 Washington Ave.
Ross Center

MOORE TYPESETTING CO.
6 S. E. First Street Phone 3-1214

"THIS SIX BOTTLE CARTON OF DOUBLE-COLA IS MIGHTY HANDY AND ECONOMICAL WHEN UNEXPECTED GUESTS DROP IN!"

Hardison Selected Panhellenic Prexy

Reba Hardison was elected president of Panhellenic Council Tuesday, April 20, Mrs. Charlotte Stephens, women's counselor, has announced. Assisting the president until the following May will be Carolyn Ruschmeier, secretary, and Marilyn Bartlett, treasurer.

Mrs. Stephens also announced that Diane Bentley, past president, will attend a state Panhellenic conference at Butler University Saturday, April 24, as official delegate from Evansville College. A group of Panhellenic Association members will also attend this conference.

Chess Club Is Organized; Ingle, Temporary Chairman

At a meeting held last Friday, April 23, David Ingle was elected temporary chairman of the newly organized chess club. "To promote the recreational and intellectual playing of chess," the club has 30 members interested in seeing to the formation of chess tournaments and competition with other schools as basic functions of the organization.

Also in the offing for the members will be instructions on better chess playing for those unfamiliar with the game plus a lot of information from experts who will be brought to the club meetings for short informative talks on rules and play.

Kurtz Chosen Dance Teacher

Mrs. Mary Kurtz, 856 Bellemeade Ave., has recently been appointed to the Evansville College faculty and will teach ballet and modern creative dance in the college music department.

Mrs. Kurtz has lived in Evansville for five years. She maintained a dance studio here from 1951 to 1953. Prior to 1949 she lived in Washington, D.C., where she attended George Washington University. While there she studied modern dance under Elizabeth Burtner.

Mrs. Kurtz also studied dancing with Evelyn Davis and Marian Chace and music with Arsenio Ralon for ten years. She was a member of Orchesis, a modern dance group, and taught dance classes for the District of Columbia recreation department during World War II.

Two Names Added To the Dean's List

Two additional Evansville College students have been named to the Dean's List, according to an announcement from the Registrar's office.

They are Carl Samuel Walton, son of Mr. and Mrs. Rube Walton, 213 Chestnut Street; and Miss Marilyn Grayson, daughter of Mr. and Mrs. Chester Grayson, 2801 Austin Avenue.

Acacia Installs New Officers

On March 20 and 21 the Evansville Chapter of Acacia fraternity held its annual spring initiation in its new home at 2020 E. Mulberry street. Thirteen pledges were conducted through the rites of initiation.

Making up the group of initiates were Elmo Franklin Clapp, Jerry Daubenspeck, David Harold, Lee Hartford, Ronald Jackson, Paul Leland Kensler, David Luckett, Robert McKnight, Harry Miller, James Rutledge, Jack Schmidt, John Wahnsiedler and Roger Wetzel. Kenneth Wattam was initiated into the Evansville Acacia Alumni group. Following the initiation on Sunday, March 21, the entire fraternity attended church services at the First Cumberland Presbyterian church.

New officers of Acacia fraternity were installed on April 8. The following men will serve in official capacities during the next year. venerable dean, Paul Bingham; senior Dean, Joe Kirk; junior Dean, John Schaffner; secretary, John Wahnsiedler; treasurer, Samuel Laubscher; house treasurer, Roger Wetzel; correspondent, David Harold.

At a recent meeting of the Evansville Acacia Alumni association, Edwin A. Seibert was elected to serve as president for the ensuing term. Other new officers are Dr. Norman O. Long, active chapter advisor, vice president; Ralph M. Koehne, secretary, and Charles Jarrett, treasurer. Frank Swallow was appointed to head the committee planning the forthcoming Founder's Day banquet.

Dr. Hale Is Host to Alumni For Reception and Dance

President and Mrs. Lincoln B. Hale were hosts for the Centennial dance and reception for alumni of Evansville College last night in the Student Union.

Serving as hosts and representing the faculty were Dr. and Mrs. Edgar McKown, Mr. and Mrs. Clifford Kraft, Miss Lucille Jones, Miss Wahnita DeLong and Mr. and Mrs. Arthur Spence.

Representing the alumni were Mr. and Mrs. William T. Fischer, Mr. and Mrs. Paul Ellert and Mr. and Mrs. Paul Black.

The faculty string trio, Elizabeth Smith, Minas Christian and Ralph Waterman, played intermittently in the lounge. Music for dancing in the Great Hall was provided by the Phi Mu Alpha orchestra.

The giant centennial birthday cake, first seen at the student reception, was a feature attraction at last night's reception.

Boughner's New Book On Sale in Bookstore

The College bookstore recently received six copies of Dr. Daniel C. Boughner's newly published book, "The Braggart In Renaissance Comedy."

Dr. Boughner, who is a professor of English here, has received a grant to gather material for a second book which is to be published later.

"Although all copies on hand have been sold, more will be available later," stated Mrs. Emma Schreiber, bookstore head.

Caniff to Present Recital on May 7

William Caniff, tenor, will present his senior recital Friday, May 7, at 8:15 p.m. in the auditorium.

A student of Cecil B. Selfridge, Mr. Caniff will be accompanied by Ethel Hamilton, senior pianist.

Selections on Mr. Caniff's program will be "Il Mio Tesori Intanto" (Don Giavanni), Mozart; "Du Wunderliche Tove!" (from the "Gurrelieder"), Schonberg; 'Wer Hat Dies Liedlein Erdacht?" and "Scheiden Und Meiden," Mahler; "Cacilie," Strauss; "Che Gelida Manina" (La Boheme), Puccini; "Nocturne," Barber; "The White Peace," Bax; "Sweet Venevil," Delius; "The Lament of Ian the Proud," Griffes; and "E Lucevan le Steile" (Tosca), Puccini.

Now . . .
A HUB STORE
in
Ross Theatre Bldg.
FINE HATS & FURNISHINGS
THE HUB
HENRY LEVY & SONS
327-429 MAIN STREET
Ross Theatre Bldg.

REDUCED IN CALORIES
Pepsi-Cola
REFRESHES WITHOUT FILLING

FOR RENT
KIMBALL Pianos
ALL BRAND NEW!

Then if you decide to buy the Piano within 4 months, all rental money will be deducted from the Purchase price.
Call 2-0448 for details.
Home of the Hammond Organ
HARDING and MILLER MUSIC COMPANY

Your Wings are your Passport

wherever you go...
Your Air Force wings are your personal passport to universal respect and admiration. They're a sign—recognized everywhere—that mark you as one of America's finest.
To wear them, you must win them . . . as an Aviation Cadet. They come with the gold bars of an Air Force Lieutenant and earnings of over $5,000 a year! They come complete with the admiration of a grateful Nation.
If you're single, between 19 and 26½, prepare to win this passport to success. Join the Aviation Cadets! For further information, fill out this coupon today.
UNITED STATES AIR FORCE
CN1
AVIATION CADET, AFPTR-P-4
Headquarters, U.S.A.F.
Washington 25, D.C.
Please send me information on my opportunities as an Air Force Pilot.
Name.....
Address.....
City.....State.....

College Faculty Attend Meeting

Five members of the Evansville College faculty attended the Indiana Association of Church Related and Independent Colleges meeting.

The meeting was held at DePauw University at Greencastle last Tuesday, April 27. Attending from the College were Miss Lucille Jones, Miss Agnes L. Tompkins, Mrs. Charlotte Stephens, Dr. Edgar McKown, and Dr. Everette Walker, Dr. Lincoln B. Hale, College president, also attended the meeting in his capacity as the present president of the organization.

Edmond to Present Sr. Recital May 5

Marvin Edmond, tenor, will present his senior recital Wednesday, May 5, at 8:15 p.m. in the College auditorium.

Selections on Mr. Edmond's program are to be "He Hath His Mansion Fixed on High" (Occasional Oratorio) and "La Bella Mano" (Berenice) by Handel; "Die Lotosblume," Schumann; "Heimkehr," Strauss; "Waldeseinsamkeit" and "Standchen," Brahms; "Dalla Sua Pace" (Don Giavanni), Mozart; and his last selections will be Five XVI Century Poems by Ireland.

Mr. Edmond, a student of Cecil B. Selfridge, will be accompanied by Shirley Lanman, junior pianist.

THICK MALTS

IDEAL ICE CREAM

Grill Service
Curb Service

DRIVE IN COLLEGE CORNER

On Lincoln — Across From The College

Open — 10 a.m. — midnight

Centennial Album

Laying the cornerstone for Evansville College June 21, 1921. Left to right — George S. Clifford, John J. Nolan, Dr. Alfred E. Craig, Dr. John S. Ward, William H. McCurdy, Mrs. Carl Wolflin, (then Helen Busse) first graduate of Evansville College in 1921, J. J. Stimson, Dr. C. L. Bentley, Mayor Benjamin Bosse, Silas Ichenhauser, Dr. E. A. Robertson, and President Alfred F. Hughes.

It was a great day in the life of Evansville College when the cornerstone for the Administration Hall was laid 33 years ago this June, and the development of the campus really began. The college was operating in rented quarters, the educational building of the Adath Israel Congregation at 519 Vine Street. It continued there until May, 1922, when the Administration Hall was occupied.

Of the men named above, all trustees of the college, only one survives. That is Dr. Hughes, now retired and living in California. He was president until 1927.

The cornerstone, now somewhat obscured by shrubbery, is at the southwest corner of the building, the corner occupied by the president's office. The inscription reads "The Fear of the Lord is the Beginning of Wisdom."

A story could be written if space permitted about the particular services each of these men rendered in order that Evansville College could come into being. They are truly the Founders of the College.

WARREN BESING
GULF SERVICE STATION
Division and Spring
Ph. 6-0072

Lincoln and Weinbach
Your Nearest
WOODS REXALL DRUG STORE

Speakers Scheduled For Banking Class

W. E. Walker and Norman N. Bowsher, two officials from the Federal Reserve bank of St. Louis will be on the campus today for a talk and demonstration on "The Money Supply."

Mr. Walker is manager of the field service department and Mr. Bowsher is a financial economist. They will speak in Prof. Lawrence Anderson's class on money and banking.

Ask now
for a Parker 51
for Commencement
At
Smith & Butterfield
305-307 Main St.
Phone 2-3261

Primary Lists EC Politicos

Evansville College will be represented in the coming May 4 primary election. Four students and one faculty member will be on the slate for nomination and election.

Don Ping, who is Evansville College football coach at the present time and has held this position for the past several years, will be on the Republican ticket for sheriff of Vanderburgh County.

Ray Fletcher is also slated with the Republican party as candidate for delegate to the state convention. Ray is a prominent figure in sports and has a sports show on television every evening. He is married and has two children.

Jerry Meece is a candidate for the township trustee's office in Knight township. Jerry is the publisher of Nite Life magazine and a former student of Bosse high school. He is a Navy veteran.

Sam Miller, candidate for Democratic precinct committeeman in the 99th precinct, ward 7, is a member of the AFROTC and a graduate of Reitz high school. An active member of several organizations, Sam belongs to the Philo fraternity.

Donald Ewers is a candidate for the Republican precinct committeeman in the 116th precinct, ward 2. Don is a graduate of Memorial high school and a veteran of two years' service in the U.S. Navy.

Third Floor
404 Main Street

down to the wire

by Don Bernhardt

The greatest of all horse races — the Kentucky Derby — will be run tomorrow at historic Churchill Downs in Louisville. And the mile and a quarter test for three year olds is to horse racing what the Indianapolis Speedway is to auto racing, the NCAA tourney is to basketball, and the World Series is to baseball.

With a series of bowed tendons and cracked hooves taking out such stars as Turn-to, Errard King, Porterhouse and Big Crest, the thoroughbred "experts" quickly tagged this 80th turf renewal one of the widest open meetings in years — perhaps a long shot year.

Bernhardt

But Correlation, a handsome colt by Free America out of Braydore, will alter their statistics come tomorrow. The California comet soared into the spotlight last March by defeating Goyamo in the Florida Derby. Then when Turn-to, racing under the same colors as Dark Star, last year's surprise victor over Native Dancer, scratched from the field, Correlation moved into the favorite's role at 2-1.

And the R. S. Lylte-owned racer justified his position last Saturday by running Fisherman, C. V. Whitney's pride, into the ground in the Wood Memorial at Jamaica.

Fisherman, a midget among three-year olds at 900 pounds, which captured the fancy of New York fans this spring by finishing second to Errard King in a six-furlong sprint and copping the Gotham Stakes at a mile and a sixteenth, was installed a 4-5 choice over Correlation.

Prior to the Wood Memorial, a New York columnist wrote, "Don't be surprised if Correlation is the next entry to scratch from the Derby." He pointed out that the bay colt skipped the Gotham Stakes and was working in bandages, indicating soreness.

Well, if Correlation, which toured the Wood in 1:50, three-fifths of a second faster than Native Dancer's winning effort last year, is sore, then the writer's a plumber.

Correlation possesses all the potentialities of a champion. He has early footing, which he demonstrated by winning the 5½ furlong spring dash at Hollywood in 1:04 2/5, just two fifths of a second off the track record.

And he has stamina and heart. He came from 12 lengths back in Florida to defeat Goyamo, second choice in early Derby betting, and Correlation is one of the few eligibles boasting a superior mud mark.

The early speed burst is a prerequisite for selecting a Derby winner with the writer. A glance at the record book reveals that only three mounts — Whirlaway, Pensive, and Ponder — have been able to weave paths through the heap to the winner's circle since 1935. The other 16 champions have been well up in the pack before spurting out for victory. And seven winners have captured the rose wreath by dashing into command in the first trip past the grandstands and staying.

Correlation is sound. He can win by going to the fore or by laying off the pace. It is our guess Shoemaker will choose the latter trip, cutting him loose up the stretch.. But either plan of attack will net victory, with Determine and Fisherman finishing in that order. This trio will starve the longshots.

LOSE BOWL LANES
WEST SIDE LANES
POCKET ALLEYS
JENSEN RECREATION
FRANKLIN LANES
Y.M.C.A.
BOWLING PROPRIETORS ASSOCIATION OF EVANSVILLE
FROM 8 to 80 .....
BOWL AT ONE OF EVANSVILLE'S FINEST ESTABLISHMENTS

LOMAX-NICHOLSON
Your
Sporting Goods Store
20 S. E. Second St.
Phone 5-9411

Baseball Team to Play Two Conference Opponents on Road in Crucial Stand

By JACK WILLIAMS

The Purple Aces' baseball team will try to get back on the winning trail this weekend on the road. Coach Don Ping and his 19-man traveling squad will leave this morning for a two-day road trip.

The Pingmen will have a contest with Indiana State this afternoon at Terre Haute and will move to Valparaiso for a Saturday game with the Crusaders.

Road Trip Crucial

These two road games can either make or break the Aces' chances for a conference championship. If the team loses both of their games this weekend it will give them an 0-4 record in conference play and virtually eliminate any chance for a championship. If the Aces cop both of their contests, a 2-2 conference mark will put the team in a fair position to make a definite bid for the conference cup.

There is a question if "Corky" Thompson will be available for the team's games this road trip. Thompson suffered a cut eye in the DePauw game, when a hard-hit ground ball took a bad hop and broke his glasses.

Heard Injured Ankle

Norman Heard, who injured his ankle in the Wayne game, is also a questionable starter.

The team's lone win this year has been a 12-5 decision over Kentucky Wesleyan. Gary Renck was the starter in this game but was relieved by "Bud" George in the third inning. George finished the tilt and got credit for the win.

Losses have been administered by Wayne university of Detroit and ICC members DePauw and Indiana State.

Highlights of the season so far this year have been the long ball hitting of Walt Tucker and the excellent play of the team's first year men.

'Rookies' Playing Well

Besides "Bud" George, who has credit for the team's only win, other rookies who have played well in the first four games are Don Deller, Dick Sinclair and "Corky" Thompson.

Leaders in individual statistics are Walt Tucker in hitting, runs batted in and extra base blows; Jack Engleman in stolen bases and Bob Martin in assists.

Aces' Tennis Squad Travels to DePauw Today, Faces Sycamores Tomorrow

The Evansville College tennis team got off to a slow start this season by being defeated by their first opponent, Western Ky. In a game of five singles contests and two doubles matches the home squad won only one single.

The squad is composed of John Conaway, sophomore; John Meisenheimer, junior; Jack Combs; Bob Harmon, junior; freshman Don Baumeyer, and Joe Whitmore, senior who won his match against the Hilltoppers.

The team played Kentucky Wesleyan Tuesday but no scores were available at press time.

Other slated contests are against DePauw today (the games will be played there) and Indiana State Saturday morning, also away.

Coach Arad McCutchan said he feels that his squad will come out of its lethargy after a dismal start to be a very competent team.

Beck To Direct Football Squad in Ping's Interim

Paul Beck, assistant football and basketball coach and head golf coach for several years, will supplant Don Ping as head grid coach next fall in the latter's leave of absence period.

Ping, who has handled the gridders since 1946, is campaigning for sheriff on the Republican primary ticket.

Beck, a graduate of Indiana State, coached with success in Illinois high schools before enlisting in the Navy for World War II.

Purple Ace Golfers Play in Four Team Match at State

Coach Paul Beck will take his golf team to Terre Haute tomorrow for one of the team's biggest matches this year.

The Aces, who boast a 2-1 record so far this season, will face Indiana State, Valparaiso and Butler. All of the participating teams are ICC members, and the outcome of this match should be a guide to the winner of the ICC tournament to be played later this year.

Beck will probably take Kenny Grall, Ray Stein, Jim Hartman and Bill Scott to participate in this match, he said.

Evansville has posted wins over Southern Illinois and Western Kentucky and has lost to University of Louisville.

Grall has moved from third to first man since the first of the season by being medalist in two of the first three matches.

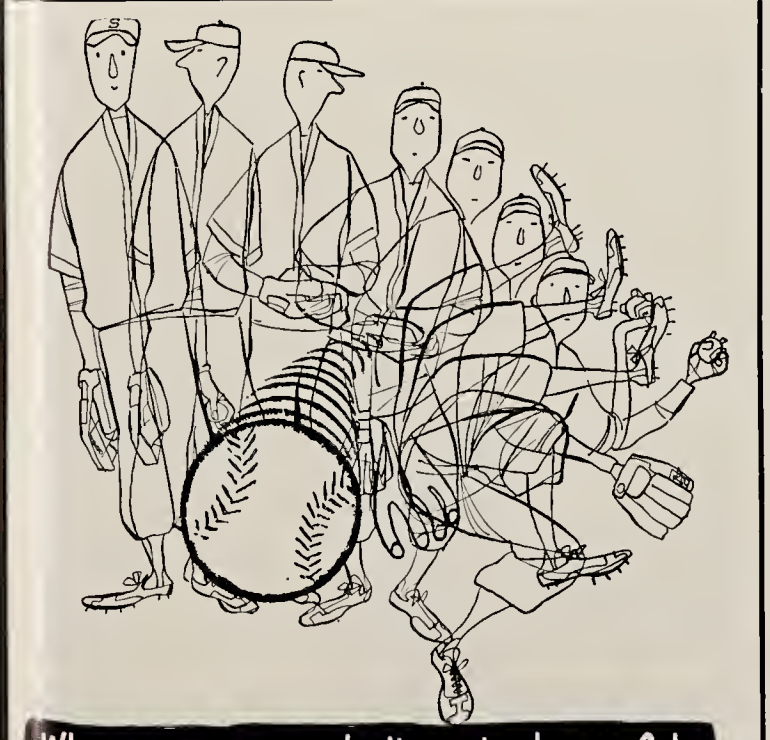
When you pause...make it count...have a Coke
DRINK Coca-Cola REG. U.S. PAT. OFF.
BOTTLED UNDER AUTHORITY OF THE COCA-COLA COMPANY BY
Coca-Cola Bottling Works of Evansville, Inc.
"Coke" is a registered trade-mark. © 1954, THE COCA-COLA COMPANY

For Service — Economy
Use
EVANSVILLE'S PROFESSIONAL LAUNDRIES
Atlas Laundry & Cleaning Co.
Best Launderers & Cleaners, Inc.
Krauss Cleaners-Launderers
Pearl Launderers & Cleaners
Peerless Laundry & Cleaning Corp.
White Swan Laundry & Cleaners

FOR A GOOD USED CAR OR NEW PONTIAC
SEE JERRY TISSERAND
BOB WRIGHT MOTORS
6th and Wallnut Ph. 2-3219

NOW IN EVANSVILLE!
Roll Paper Press Equipment To Print and Glue Carbon In One Speedy Operation
NO NEED TO SEND CARBON-INTERLEAVED BUSINESS FORMS TO FAR DISTANT CITIES AND WAIT MONTHS
Exclusive in 150 Mile Radius at
Krieger-Ragsdale
Printers and Lithographers
109 S. E. SECOND DIAL 4-9265

TIME OUT for a PICK UP
American Dairy
GRADE "A" HOMOGENIZED MILK

TWO CONVENIENT LOCATIONS
2217 W. FRANKLIN Phone 3-5205
525 LINCOLN Phone 2-3594
Your Favorite Records
SPINNER SANCTUM
WIKY AM FM
delivered by YELLOW CAB free of delivery cost!
BOB SCHAAD CO.
WHERE THE TRI-STATE BUYS ITS RECORDS

SLACKS
In complete selections —
For Golf
For Leisure
For Sports
For School
For Dress
Fabrics feature new Textures in Gabardines, flannels, rayons, nylons and dacrons —
Priced from $6.95 to $19.95
LINCOLN and WEINBACH
HALLERT'S
• The Men's Prep Shop 2003 Lincoln
• The Women's and Children's Shop 2011 Lincoln

Doris Fleeson Will Address Tea Today

Chi Omega sorority will be the host this afternoon at a tea to honor Doris Fleeson, prominent Washington political writer and columnist.

Miss Fleeson, a Scripps-Howard writer whose column appears in The Evansville Press, is an alumna of Lambda Chapter of Chi Omega at the University of Kansas.

The tea will be from 3:30 to 5 o'clock in the lounge of the Student Union.

Invited as special guests are President and Mrs. Lincoln B. Hale, Mrs. Charlotte Stephens and Mrs. Richard R. McGinnis, whose husband is president of the college board of trustees.

Guests will include women faculty members, presidents of city and campus Panhellenic Councils, presidents and Panhellenic council representatives of active and alumnae chapters of Alpha Omicron Pi, Beta Sigma Omicron and Phi Mu sororites and president of the Women's Council and Faculty Dames.

Miss Fleeson's articles on what's going on in Washington appear in about 75 newspapers throughout the United States.

She has received numerous awards in recognition of her work, receiving twice the New York Newpaperwoman's Club prize for distinguished reporting. She also has received the Theta Sigma Phi headliner award and Veterans of Foreign Wars distinguished service award.

Miss Harriet Jenner is general chairman in charge of the tea. Serving on the general committees are the following alumnae chapter officers: Mrs. John A. Englebrecht, Mrs. Gerald Shaffer, Miss Dorothy Hebbler, Miss Ed Kinkle, Mrs. Homer Clift, Mrs. Curtis A. Scheible, Miss Billie Jean Miller, Miss Myra Kasey and Miss Pat Harris.

Miss Lucille Jones and Mrs. Margaret Shepard, faculty sponsors, will serve in the receiving line.

Engroved Stationery
Cards - announcements - invitations
For all Personal ond Business Uses
Nussmeier Engraving Co.
23 S.E. Second St.

Get Hep to Pep the tasty way:

BUTTERMILK 'n crackers for midnight snack-ers!

Tonight, try something light . . . satisfying . . . delicious! One: a handful of crackers; Two: a tall, cooling glass of rich *buttermilk*. Like all dairy foods, buttermilk gives you extra pep. Get hep to pep the *tasty* way —with Quality Chekd dairy foods every day. They're tested *twice* for Purity, Freshness, Richness and Flavor.

Ideal
QUALITY CHEKD BUTTERMILK

Phi Mu Names New Officers

Reba Hardison, sophomore, has been elected president of Phi Mu sorority. She was elected at a meeting of the sorority before Easter.

Other officers of the sorority are Betty Norris, vice-president; Phyllis Hachmeister, secretary and Phyllis Bunge, treasurer.

Rounding out the list of officers are Dorothy Baggett, rush captain; Mary Lou Taylor, pledge director; Ruth Ann Smith, songleader; Pat Moore, chaplain; Dana Jo Erhardt, registrar; Elizabeth Winsett, reporter-historian; Sue King, fraternity education and Beverly Smith, social chairman.

The new officers will serve for the remainder of the centennial year.

Heavenly Person Makes Last Guest Appearance This Evening at 8:15

Thespians of Evansville College are presenting tonight for the last time at 8:15 their version of "Heaven Can Wait."

This is the final performance of a three night stand in the college auditorium for the amateur dramatists. Bob Rundell, as Joe Pendleton, the boxer who was admitted to heaven too soon, does a sparkling protrayal of this character. John Wilson, as Tony Abbott, does his final acting in college dramatics.

Also performing admirably in the leading female role is Susan Chenoweth. Bill Monical is to be congratulated on his interpretation of Messenger 7013.

Bess Mullet is the student director for the production and Jerry Grey is stage manager. Howard A. Hill is the director. To find out what happened to Joe, don't miss the last Thespian performance of the year.

Pi Delt Initiates New Members; Officers Named

Five students have been initiated into Pi Delta Epsilon, honarary journalism fraternity during the last week. Officers for the coming year were also chosen at the banquet Monday night at the Union building.

Initiated at the banquet were Anne Stocks, Ken Curtin and Jim Schrieber.

Jack Combs, Crescent editor, was chosen as prexy of the honorary group, with Paul Kinney, Crescent business manager, being named vice-president. Other officers are Ken Curtin, treasurer and Jim Schrieber, secretary. Delores Schaber is the retiring president.

In addition to the ceremonies and election the group heard a short address from Noel Johnston, director of public relations, on journalism as a profession.

Eleven Cadets Pledge AAS

If you have noticed some odd appurtenances to a few AFROTC uniforms and some odd actions from the cadets wearing them, chances are you have observed an Arnold Air Society pledge going through the rigors of "Hell Week."

The more than somewhat oversize insignia of grade and the "gold brick" are as much a part of the uniform during hell week as are his coat and cap.

The initiation is a part of the leadership and discipline training which all cadets receive.

The initiates who became eligible at the end of the winter quarter are Bill Agnew, Jack Combs, George Dockery, Claude Hayes, Grant Hollis, John Massey, George Parker, John Wahnsiedler, Dick Wirth and James Van Scyoc.

Today's CHESTERFIELD is the Best Cigarette Ever Made!

"Chesterfields for Me!"
Diane Chester Univ. of Idaho '54
The cigarette tested and approved by 30 years of scientific tobacco research.

"Chesterfields for Me!"
Ray Anthony America's No. 1 Bandleader
The cigarette with a proven good record with smokers. Here is the record. Bi-monthly examinations of a group of smokers show no adverse effects to nose, throat and sinuses from smoking Chesterfield.

"Chesterfields for Me!"
Dawna Boller U.S.C. '56
The cigarette that gives you proof of highest quality—low nicotine. For the taste and mildness you want—smoke America's most popular 2-way cigarette.

Largest Selling Cigarette in America's Colleges

CHESTERFIELD BEST FOR YOU

Copyright 1954, Liggett & Myers Tobacco Co.

Centennial Year 1854-1954

The Evansville CRESCENT

Vol. XXXV | Evansville, Indiana | May 7, 1954 — No. 22

Central High, EC to Join For Program

For a joint centennial event Evansville College and Central high school of Evansville are bringing to Evansville May 14 an illustrated lecture presented by Life magazine and based on the popular Life science series, "The World We Live In."

This unusual program, to be held in Central high school auditorium starting at 8:15 p.m., will be conducted by David Hardy, world traveler and news analyst, through the use of color motion pictures, panoramic slide projections, paintings, and color photographs. Mr. Hardy will go behind the scenes of the science series. He will take his audience 3,600 feet down into the ocean depths in a Benthoscope, across the tundra of Canada's Northwest, deep into the rain forests of Dutch Guiana, and to a coral reef under the waters off Bermuda.

During the 90-minute lecture Mr. Hardy will tell the story of the humor and adventure encountered all over the world by Life reporters, artists, and photographers in their search for accurate facts and pictures for "The World We Live In" series.

Mr. Hardy is well-equipped to report such a story because he has lived in many parts of the world as a wartime commando and a foreign correspondent. An Englishman, he volunteered in 1942 for the Royal Marines and was sent to the Middle East and Burma. Here, as a commando, he penetrated far behind Japanese lines. After 1945 he lived and traveled extensively through Japan, China, and Southeast Asia. At the invitation of Lowell Thomas he first came to the U.S.A. to work on the Lowell Thomas news program.

For the last three years Mr. Hardy has been news analyst for NBC, foreign correspondent for BBC and the London Times, and director and producer of radio programs from the United Nations headquarters in New York for listeners in India, Pakistan, South Asia and the Middle East.

The public is nivited to hear and see this program.

Applicants for Crescent, LinC Positions Wanted

Applications for the positions of editor and business manager of the Crescent and the LinC for the school year 1954-55 are now being taken.

Interested persons may pick up application blanks from members of the College Publications committee or from the office of Miss Freda Martin, instructor of journalism, at O 143.

Editors of both publications will receive $100 per year subsistence. LinC business manager receives $75 per year salary, while the manager of Crescent business affairs gets a commission on each advertisement sold.

Music Fraternity To Give Recital

Phi Mu Alpha, honorary music fraternity for men, will present an All-American Composers' recital May 23 at 3:30 p.m. in the Great Hall.

This is an annual event held by all the Phi Mu Alpha chapters in the country to promote music by American composers. Through these concerts the American public is introduced to the musical greats of this country, who are sometimes needlessly over-shadowed by their European counterparts.

The concert will be free and open to the public.

Laubscher Is Named New Board Head

A new Union Board has been elected. New board chairmen include Carolyn Lockwood, Dance committee chairman; Jerry Neiswanger, Finance committee chairman; John Slyker, Games commitee chairman; Jackie Espenlaub, House committee chairman; Chuck Calhoun, Entertainment committee chairman and Margaret Broadhead and Myra Kasey as co-chairmen of the Social committee.

Sam Laubscher will succeed Rosie Wiseman as president of the Union board.

A dinner was held last Wednesday evening in the Union cafeteria by the outgoing board to welcome in their successors. After the dinner, a regular weekly business meeting was held with the new board sitting in for orientation.

Core committee members also have been announced for duties for next year. In order to be on a core committee a student must have done outstanding work on a Union board committee for one year.

Those on the Dance core committee are Jerry Daubenspeck, Ken Dennis, Margie Hassee, Jack Miller and Dell Paterson. Those on the Finance core committee are Carolyn Conaway, Gerriann Frazier, Nealie Moman, Paul O'Dell and Beverly Smith. Jane Dreher, Mary Giovanetti, Connie Miller, Carol Schellhase and Jerry Newton are members of the House committee core.

Entertainment core committee members are Jackie Brown, Alma Norris, Elma Vogel, Bud Watkins and Barbara Wiseman. Those on the Games core committe are Jim Balding, Doug Barthlow, Phyllis Bunge, Frank Powers and Sara Rupp. Marilyn Grayson, Jackie King, Lois Ryon, Ruth Ann Smith and Shirley Witte are the members of the Social core committee.

The above named chairmen and the core committees will take over duties next fall.

Hale Takes Oath For Goverment Job in Near East

During the next two months Dr. Lincoln B. Hale will divide his time between the job requirements of a college president in Evansville and briefings in Washington, D. C.

Dr. Hale, who was sworn in last week as director of the U.S. Operations Mission in Israel, will be in Washington during the weeks of May 10 and May 17 to receive orientation and briefings for his new position. He was administered the oath of office by Raymond E. Peterson, director of personnel FOA.

President Hale will take part in the special convocation at Moores Hill on June 5 in concurrence with the centennial celebration of the college. He will also be present for graduation exercises on June 6 and 7.

In his new job, Dr. Hale will work for the FOA interpreting the policy of the American government as it relates to Israel, Pakistan and India. He will leave for the Near East with Mrs. Hale sometime during June.

The job of director of the mission is two years in duration, subject to reappointment. Dr. Hale has asked for a leave of absence from the college, but no action has yet been taken.

As FOA representative in Tel Aviv, Dr. Hale will be returning to an area where he has gained previous experience. In 1927 to 1930 he was a member of the faculty of the American Farm School in Greece. He met his wife in that country, while she was teaching at a girls' school there.

Dr. Hale has been president of Evansville College since 1940.

Students Will Choose SGA Officers May 14

Taylor Steier

∴ SGA Rivals Talk Things Over ∴

Election of officers for the Student Government Association for the school year 1954-55 will be Friday, May 14, in rooms 1 and 2 in the Union building.

Officers will be elected from two slates, each backed by an affiliation of fraternities, sororities and the independent student organization.

Pi Epsilon Phi's nomination for president is Bill Steier. He is past president of the Philos and chairman of the progress committee.

Sam Laubscher, next year's president of the Union Board, is Acacia's candidate for vice president.

Completing the Philo slate are Dorothy Baggett, nominated by Phi Mu for secretary, and Marilyn Randolph, Alpha Omicron Pi candidate for treasurer.

The Phi Zeta slate has nominated Fred Taylor for the office of president. Mr. Taylor is the current president of the Phi Zeta fraternity and is a captain in the ROTC.

Bob Rundell is the INCA nominee for vice president. Mr. Rundell holds a good many offices related to religious activities and is an active member of the Thespians.

The nomination for secretary on the Phi Zeta slate is held by Carolyn Lockwood. Miss Lockwood is endorsed by Beta Sigma Omicron sorority. She is chairman of the Fine Arts committee and chairman of next year's dance committee of the Union building.

Chi Omega's candidate for treasurer is Myra Kasey. Miss Kasey is president elect of Chi Omega and co-chairman of next year's Social Committee of the Union building.

From today until after the election the campus will be decorated with a variety of campaign posters and pictures, each backing the candidates and their slates. Poster parties have been underway for some time preparing campaign material.

Tuesday morning, the presidential candidates will present their platform speeches and introduce the candidates on their slates to the student body at convocation, meeting at 10 in the auditorium.

SGA election activities will be climaxed Friday, the day for the balloting, when the rival factions increase their efforts with parades, fraternity bands and sidewalk speeches to sway the non-affiliated voters.

Polls will be open from 9 a.m. till 3 p.m. in the committee rooms one and two on the second floor of the Union building.

All students carrying at least 12 hours of classes or more, or sufficient hours to graduate, are eligible to vote.

College Choir to Return Ball State Visit Sunday

The Evansville College choir will be on its way to pay a return visit to Ball State Teacher's College Sunday, May 9. The Ball State choir gave a concert here April 20.

The 60-voice choir will give its first concert at the Roberts Park Methodist church in Indianapolis Sunday evening. This has been a yearly event for the past six years.

On Monday, the choir will present a mixed program of sacred and secular numbers at Ball State, which is located in Muncie.

Shoals has been scheduled for the choir's last stop before its return to Evansville. There will be a program of religious music given at the First Methodist church at 7:30 p.m. before the choir returns.

Mrs. Margaret Shepard, choir director, has selected both sacred and secular numbers by old and modern composers. Included will be several numbers featuring solo voices and songs for all women or for all men's voices.

According to Marvin Hartig, evening college director, the choir will spend one night in Indianapolis and one night in Muncie. The men will stay at the Y.M.C.A. and the women will be housed in private homes.

Late News Breaks

All students now on campus who plan to attend summer school must see their advisors/counselors and arrange for registration during the period May 10-21, inclusive. Students on campus planning to attend the fall quarter 1954-55 should complete a preliminary registration during this same time and present it to the registrar's office immediately.

Mrs. Emma Schrieber, head of the bookstore, urges all seniors who will graduate this June to come in and order their caps and gowns. The deadline for ordering is May 10.

All-Men's Fish-fry To Be Wednesday

"Fair weather, fish and fun will be the order of the day for the annual Men's Round-up," promised Kenny Lensing, Men's Council president.

The round-up, an annual affair for all campus make homo sapiens, will be held next Wednesday, May 12, on the north edge of the College campus.

Activities are scheduled to start at 4 p.m. and will include a softball game between the senior men and the faculty, washers, horseshoes and volleyball and climaxing the evening will be the fish fry.

Cooks this year will be Dr. James Morlock, Dr. D. W. Dunham and Ralph Coleman, who have sworn to provide the hungry "s'estomaquer" with plenty of palatable denizens of the deep. Tickets for the Round-up will be 60c per person.

Scholarships Awarded

Eighteen Tri-State high school seniors have been awarded Centennial-Alumni scholarships to Evansville effective next fall, according to an announcement from the college scholarship committee.

Each scholarship is worth $300 for the freshman year and $150 for each of the next three years.

The scholarships are being given in recognition of the 100th anniversary of the founding of Moores Hill College, as Evansville College was then called, in 1854.

Randolph Crowned Queen Of Junior-Senior Prom

Senior Marilyn Randolph was crowned queen of the centennial prom in a ceremony aboard the excursion boat "Avalon" Monday.

Miss Randolph, representing Alpha Omicron Pi sorority, was crowned by senior class president Ralph Weber, while the old-fashioned river steamer plied the waters of the Ohio somewhere between Evansville and Henderson.

Attendants to the queen were Ethel Hamilton, Terry Elfrich, Suzette Speigel.

A sudden drop in temperature kept most of the college excursionists away from the open top deck and altered the activities expected to adhere to the theme "Caribbean Cruise."

Pictured above are the candidates for SGA offices running on the Zeta slate. They are (left to right) Myra Kasey, Chi Omega, for treasurer, Fred Taylor, Phi Zeta, president, Bob Rundell, INCA, vice-president and Carolyn Lockwood, Beta Sigma Omicron, secretary.

I'm Backing Fred...

by Charles Shelton

Editor's Note: Mr. Shelton is past-president of INCA and was captain of the football team during the last season. He is also a member of the "E" Club.)

Last year we of the Independent Campus Association seeing the need for a representative in the student government formed a coalition with the Phi Zeta fraternity and the Beta Sigma Omicron and Chi Omega sororities. Working together, these organizations put all four of our candidates into office; Bernie Connolly being our president. Again this year we have formed the same coalition. I feel that to fairly represent all students we should elect a slate that directly represents the independent students. This year our candidates are Fred Taylor, president; Bob Rundell, vice president; Carolyn Lockwood, secretary; Myra Kasey, treasurer. I feel that these candidates are more than qualified for the respective offices. But, as you can see by the title of this article, my purpose here is to state my specific reasons for backing Fred Taylor for president of SGA.

First, I believe in the platform that Fred, Bob and the other candidates have set forth, and I believe that they will sincerely strive to accomplish these promises. Since they are well acquainted with the experiences of this year's officers I feel that they would be better prepared for the responsibilities.

Second, I have complete confidence in Fred's ability as a leader. He has not only proven his ability as president of his fraternity, but also in other activities, off campus as well as on campus.

Third, Fred has always had a genuine interest in the Student Government Association. He has not just suddenly become interested in SGA because he is a candidate for president, but has for the past year set as his goal, a more important place in the student government.

Fourth, I think that Fred Taylor is more qualified for this office because he will be on campus all next year. I cannot see how anyone can do justice to the office of SGA president and not be in college for one quarter of the school year.

Fifth, since the Independent Campus Association has voted to back Fred Taylor for SGA president, I feel that all independents should join us in this effort to maintain our leadership.

So, I am voting for the candidate that I think will accomplish more for the individual student on the Evansville College Campus.

I am voting for the candidate that does not care whether you're a member of a select group or not, but sees each individual as an E. C. student and not as a certain fraternity or sorority member.

I am voting for the candidate for president and the slate that represents the independent student on campus.

I am voting for the candidate for president of SGA that has the leadership ability and the available time to make the office of Student Government President a more powerful voice for the independent student of Evansville College.

That candidate is Fred Taylor.

THE EVANSVILLE Crescent

I disapprove of what you say, but I will defend to the death your right to say it. — Voltaire.

Published every Friday during the school year, except school holidays, at Evansville College, Evansville 4, Indiana, under the auspices of the Student-Faculty Federation. Entered as second-class matter, November 8, 1919, at the postoffice at Evansville, Indiana, under the act of March 3, 1879.

Subscription rates: Year $3; Term $1; Single copy 10 cents; Activity Fee, $1 a term.

Represented for national advertising by
NATIONAL ADVERTISING SERVICE, INC.
420 Madison Avenue New York, N.Y.
Chicago — Boston — Los Angeles — San Francisco

Member — Associated Collegiate Press

EDITOR....JACK COMBS
News Editor....Bill Adkins
Editorial Page Editor....Bill Bosse
Sports Editor....Don Bernhardt
Ass't. News Editor....Ken Curtin
Columnists....Lemoine Barr, Don Bernhardt
Cartoonist....Bill Adkins
Photographer....Jack Combs
Staff Writers....Bess Mullet, Jerry Meece, Nancy Lai, Jack Williams

BUSINESS MANAGER....PAUL KINNEY
Advisor....Miss Freda Ashley Martin

SGA Time

Once again it is time for the campus politicians to start the ball rolling for SGA elections. One week from today the campus will be bedecked with banners, posters and a variety of other vote-getting devices to sway the public.

The campus will again be divided into two groups who will try to win the voting publics favor. The Philo slate has nominated Bill Steier, Pi Epsilon Phi, for the office of president, Sam Laubscher, Acacia, vice-president, Dorothy Baggett, Phi Mu, secretary and Marilyn Randolph, Alpha Omicron Pi, treasurer.

The Phi Zeta slate has chosen for their nominees Fred Taylor, Phi Zeta, for president, Bob Rundell, INCA, vice-president, Carolyn Lockwood, Beta Sigma Omicron, secretary, and Myra Kasey, Chi Omega, treasurer.

Although the elections offer a pleasant diversion from the every day classwork they are often taken too lightly by the student body. These elections are not just a form of entertainment, they are to choose a group of officers who will guide the law making for the campus from the student view-point. The important thing is not which slate wins the election but that a strong candidate carries the colors of the student body.

Before you mark your ballot, and be sure you do mark a ballot THINK, and choose wisely. The results of these elections will effect each student on campus.

Doomed Men

The gallant defenders of Dien Bien Phu are awaiting death at the hands of the Reds.

They have no hope of survival. They have been squeezed into one-third of their original perimeter Ammo is disastrously low; supplies and reinforcements are only things to dream about. Their situation is to say the least, precarious.

Twelve thousand men, bone weary of fighting, are holding the tiny garrison against a Red army of forty thousand men, well equipped and led by a sly general.

Approximately a thousand men are lying wounded in the doomed fortress. A thousand men and only twenty-five hospital beds! Only four surgeons are on hand to ease the suffering of the defenders. Water is so scarce that only the seriously wounded receive any, and then only when they are delirious from thirst.

The defenders receive air drops consisting of supplies and paratroop reinforcements. That is they should receive them, but the drop area is so small, barely two thousand yards in diameter, that so much of the direly needed supplies fall into enemy hands as to make the operation almost futile.

Such a highly concentrated target as Dien Bien Phu makes the job of the Red field-gunners and mortarmen extremely simple. On the other hand the French gunners, even if they were well supplied with big guns and a plentiful supply of ammunition could not hope to compare with the success of the Reds.

The resulting doom is almost inevitable. The defenders of Dien Bien Phu will meet either death or capture at the hands of the Reds.

France will not only lose some of her best fighting men but will suffer a loss so great as to make her position as a colonial power and an anti-Communist aggressor almost ineffective.

When the few remaining countries in Asia not already dominated by Communist rule see the defeat of France in Indo China, what do you think will be their reaction? Everybody wants to be on the winning team and far be it from conjecture to assume that France's loss will be the Soviet's gain.

Another thing which will probably happen is that France will get a new government. France seems to change governments almost as often as nature changes seasons.

How could all of this have been averted? If France had followed the example of the British and relinquished her colonial possessions in Asia, none of this would have happened. If the British had not made that move, they too, would probably be at war today trying to hold their possessions.

Pictured above are the candidates for SGA offices running on the Philo slate. They are (left to right) Marilyn Randolph, Alpha Omicron Pi, for treasurer, Bill Steier, Pi Epsilon Phi, president, Sam Laubsher, Acacia, vice-president and Dorothy Baggett, Phi Mu, secretary.

I'm Backing Bill...

by Bob Kettlehut

(Editor's Note: Mr. Kettlehut is a member of Pi Epsilon Phi fraternity and Kappa Chi, national pre-theological fraternity. He is also vice-president of the junior class a member of SCA.)

Bill Steier is the man to elect for SGA president this year. I have known and worked with Bill not only during my three years in college, but also during four years of high school. If any man on campus is capable of filling this all-important position, I believe it is Bill Steier.

Bill is at present a junior, majoring in electronical engineering. In keeping with his major field, he is a member of Sigma Pi Sigma, national physics fraternity.

He has been a very active member of Pi Epsilon Phi fraternity since entering college. His administrative abilities were proved while president of the Philos. He was instrumental in the renovation of the Philo house after its purchase and has continued to work towards its improvement. In addition to his proved success as a social leader and an administrative head, he has also demonstrated his academic accomplishments by being named to the Dean's List nine times.

I believe that Bill, being an engineering student and a social leader, will be able to present a well-rounded viewpoint on all campus affairs handled by the SGA. The many improvements listed by his slate include improved parking facilities, revamping of the student activity fees and a better plan for seating in the student section at athletic contests.

This last point in his stable platform is one which was brought about by the seating of adults in the student section during the last basketball season. All of us will remember the disturbances caused when friends not arriving at the game at the same time were not permitted to sit together due to the reserve seat system. The Philo slate purposes to substitute a first-come first-serve system of seating in a section reserved for students only, rather than this reserve seat system. Other candidates may voice similar proposals, but I believe it will take a man of Bill Steier's capability to sustain this platform.

The rest of the Philo slate includes Sam Laubscher for vice-president (in charge of all vice). Sam is well-qualified to hold a position such as this due to his work in the Acacia fraternity and as a member of the Union Board. Sam is also interested in trying to invoke a sense of "espri de corps" among the student body through his diligent work as cheerleader.

A secretary any executive would be proud to have on his lap is Dorothy Baggett. Dorothy is a member of Phi Mu sorority and its newly elected rush-captain. She has also held many other offices in her sorority which have given her experience in the intricacies of administrative work.

For a good figure in the treasury we have chosen Marilyn Randolph. Marilyn has had a lot of governmental experience while serving as secretary of the junior class and president of the AOPI sorority.

When our four organizations adjourned from their smoke filled room I knew we had chosen our best candidates. The burdens of the SGA officers are many and the laborers are few, and from these few comes the best — I'M BACKING BILL.

A VOTE FOR

X BILL STEIER, PRES.

X SAM LAUBSCHER, VICE-PRES.

X DORTHY BAGGETT, SECR.

X MARILYN RANDOPLH, TREAS.

IS A VOTE FOR

GOOD GOVERNMENT

Staff Finishes 1954 Yearbook

Final pages of the Centennial LinC have been turned into Keller-Crescent, the printer of the 1954 yearbook, affirmed Anne Stocks and Gloria Watson, co-editors of the publication.

This year's book boasts a two page color spread of the Administration building, a special pebble-surfaced paper, a professionally photographed beauty section, and 144 pages of campus life. There are over 500 pictures to give the students a pictorial review of the past year. It is hoped that the book will be completed in time for distribution on May Day, May 18.

Carroll Rickard served as business manager and Joanne Clark as co-ordinator. Raimund Damaske was the person who wielded the camera most of the time, with Jerry Grey assisting him. Others on the staff of the 1954 LinC are Linda Burr, Ron Porter, Barbara Moore, Bruce Bahn, Frank Powers, Bob Craw, Martha Calverley, Beverlie Hewins, Don Bernhardt, and Joan Luckett. Miss Freda Ashley Martin served as faculty adviser.

Chess Club Elects Shutt as Advisor

At a meeting held last Friday the members of the Chess club have announced that James Shutt, assistant professor of speech, has accepted the position of faculty advisor for the newly formed organization.

A constitution is in the progress of being written and will be presented to the S.G.A. for acceptance after which the group plans to hold a campus chess tournament.

ICA Plans Picnic At Lincoln City

Independent Campus Association members will take advantage of spring weather as they have their annual spring picnic-swim at Lincoln State Park, Sunday, May 16.

Joanne Clark, chairman of the special activities committee, has announced this date; but definite plans have not been made yet. Members of Miss Clark's committee are Bob Porro, Bill McGrail and Margaret Scott. Further information may be obtained from any of the committee.

Della Hester Is Elected BYF District President

Della Hester, Evansville College nurse and graduating senior, has been elected president of the southwest Indiana district of Baptist Youth Fellowship.

As I See It

by Lemoine "Lee" Barr

A new type vaudeville show opened in Washington last week. It enjoyed a packed house every performance. The cast is made up of headliners directed by the well-known ham, Joe McCarthy.

The name of the new show is "Little Eva Stevens and the Sleuthing Solons." Critics say that there is a remarkable similarity to the old classic "Uncle Tom's Cabin." This spectacle is not done in black-face, however.

"Little Eva" Stevens is chased (so far for six days) by a villain called Uncle Joe and his pack (kind of a Heinz 67 varieties). They have gone off on several cold trails only to be called back by a "woodsman" named Mundt and his "hired gun bearer" from Tennessee. The dogs barked false tree at a photo of the chased animal and have been led off the trail by some telephone calls. Occasionally there is a break in the plot to allow the hunters to check various game laws of the District of Columbia.

Since this is a relatively new sport in plays, no bag limit has been established. Uncle Joe is out to fill his hunting bag and deep freeze if possible.

It is thought that "Little Eva" will be aided by some mysterious animals. The hunters feel that they have some sharp-nosed, loud-mouthed hounds that they can depend on when the Trashers get winded.

From all indications this play will have a long run. Its out-come and ultimate success is hard to forecast. There will be at least one hide stretched across a pelt-board shaped like the good old U. S. and A. at the conclusion.

I won't mention any names but one sports columnist really missed the Kentucky Derby when he forecast the 1-2-3 horses last Friday. Seems all of us jokers will stick our necks out.

Last Tuesday concluded political activity for a while. There were certainly many new types of governments offered — The Good Government, Better Government, Best Government, No Government and other assorted types.

If one prospective senator would state that "If elected I promise to never serve on any investigating committee," I would vote for him in every precinct in town.

There is talk in Washington of holding legislative sessions every other year instead of every year. They feel that they would have better attendance.

Donham Gets Post On N.Y.U. Staff

Robert Donham, senior, has been appointed graduate assistant in the department of biology at New York university, according to an announcement from the Evansville College biology department.

Mr. Donham will assume his duties as laboratory assistant next fall. He will begin working on a master's degree in the fields of endocrinology and physiology at the same time.

A secondary education major at Evansville College, Robert Donham took a double comprehensive course in biology and physical science. For the past nine quarters, he has been on the Dean's List and has been selected by the faculty as one of the two best prospective college teachers in the senior class.

It was proved in Evansville last week that Hot Mix will stay hot, in fact get hotter, for at least four days. Generally this mixture is used to surface streets and runways, but it was found that it was also good for building a fire under balky mules and men. It is being used also to cement better relations with Kentucky. Apparently someone wanted to get back at Kentucky since they began closing their taverns at midnight.

Dramatists Honor Hill at Banquet

The Evansville College Thespians and Alpha Psi Omega society gave a banquet at Kokies Thursday evening at 6:30. This "dramatic" social event was a tribute and farewell banquet for several senior members of the society. Approximately forty people took part in the festivities at the Kokies.

Howard A. Hill, who is leaving his position as speech and drama director at Evansville College, was one of the honored guests. Mr. Hill received his appointment at Evansville College in 1949.

Several seniors who have shown their dramatic worthiness in the past will be leaving the college at the end of this quarter. They were honored at the banquet also. John Wilson, who is going out as president; Bess Mullet, Bill Monical, Joanne Clark, Bill Plane, Gloria Watson, Ann Stocks and Carroll Rickard are the list of seniors who received the group's good wishes.

According to Bob Rundell, an active figure in dramatic circles at Evansville College with many leading roles in Thespian productions to his credit, "the banquet had an air of liveliness and gaity despite the usually gloomy prospect of farewell."

For Fellowship...High Adventure...and a proud mission... wear the wings of the U. S. Air Force!

● In days gone by, young men in shining armor ruled the age. Today, a new kind of man rules the age—America's Knights of the Sky, the *Aviation Cadets!* They rule from on high, in flashing silver-winged Air Force jets . . . a gallant band that all America looks up to! Like the Knights of old, they are few in number, but they represent their Nation's greatest strength.

If you are single, between the ages of 19 and 26½, you can join this select flying team and serve with the finest. You will be given the best jet training in the world and graduate as an Air Force Lieutenant, earning $5,000 a year. Your silver wings will mark you as one of the chosen few, who ride the skies in Air Force jets.

As an Aviation Cadet, your kingdom is space—a jet is your charger and your mission is the highest. You are a key defender of the *American* faith, with a guaranteed future *both* in military and commercial aviation.

Join America's Knights of the Sky, new men of a new age. Be an Aviation Cadet!

WHERE TO GET MORE DETAILS:
Contact your nearest Aviation Cadet Selection Team, Air Force R.O.T.C. Unit or Air Force Recruiting Officer. Or write to: Aviation Cadet, Hq., U. S. Air Force, Washington 25, D. C.

UNITED STATES AIR FORCE

FOR RENT
KIMBALL *Pianos*
ALL BRAND NEW!

Then if you decide to buy the Piano within 4 months, all rental money will be deducted from the Purchase price.
Call 2-0448 for details.

Home of the Hammond Organ
HARDING and MILLER MUSIC COMPANY

Thirteen Pledges Added to Roll Of Alpha Phi Mu

Alpha Phi Mu, honorary scholastic sorority for freshmen women, recently pledged thirteen new members, announced Carolyn Lockwood, president. Those pledged are Ann Arnett, Joanne Bailey, Joyce Becker, Martha Calverly, Faye Forster, Marilyn Grayson, Margie Hassee, Viola Hocker, Jean Hurst, Lucille Jaco, Keck, Shirley Morlock, and Elizabeth Shetler.

The pledging ceremony for those women who maintained a point average of 2.5 or above for the first two quarters of their freshman year was held Thursday, April 22, in the Union club room. Mrs. Charlotte Stephens, women's counselor, spoke at the service.

Initiation for the pledges will take place during the spring quarter. Alpha Phi Mu is in charge of corsage sales for May Day. Flowers may be ordered from any Alpha Phi Mu pledge or active.

Assisting Miss Lockwood as officers of the sorority are Susan Chenoweth, vice-president; Alta Egli, secretary; Dorothy Baggett, treasurer; and Dorothy Brannon, program chairman.

Acacia Plans Orchid Formal

The Acacia fraternity will celebrate their fourth annual Founder's day with a banquet Saturday, May 8, from 6 to 8 p.m. All arrangements for the banquet are being handled by the Acacia alumni. Following the banquet in the Great Hall, the Orchid Formal dance will be from 9 to 12 p.m. Acacia actives are in charge of this part of the evening's festivities.

At the banquet an award will be presented by the actives to the best pledge of the year. The pledges, in return, will present the most perfect active an award. This much sought after award is a cuspidor, which is passed on from year to year.

An Acacia sweetheart will be elected by the alumni at the dance. She will be chosen from the actives' dates and will be presented with one dozen roses. The fraternity men will also serenade the girl who is chosen their Acacia sweetheart for the year.

Working along with Jack Schaffner, dance chairman, are Roger Wetzel, Joe Lamon, and Duane Pemberton, entertainment; Ronnie Jackson, cleanup; Sam Laubscher, decorations; and Frank Swallow, alumnae banquet chairman.

Chaperones for the dance will be Dr. and Mrs. Norman O. Long and Dr. and Mrs. Wade David.

College Panhellenic Receives Donation For Scholarship

Evansville College Panhellenic Association was awarded a $100.00 check by the State Panhellenic Association at the state conference Saturday, April 24, Mrs. Charlotte Stephens, women's counselor, has announced." The money is to be used for scholarship aid on the basis of need plus scholarship," said Mrs. Stephens. The state award rotates from year to year, and Franklin college was the recepient last year.

New Panhellenic Council members for the 1954-55 school year met Wednesday, May 5. Representatives on the council are Reba Hardison and Phyllis Bunge, Phi Mu; Myra Kasey and Sally Reece, Chi Omega; Carolyn Ruschmeier and Lois Ryon, Alpha Omicron Pi; and Marilyn Bartlett and Jackie Espenlaub, Beta Sigma Omicron.

Alpha Epsilon Rho Elects Six Pledges

Alpha Epsilon Rho, honorary radio fraternity, has recently elected six new pledges and three associate members to its ranks. Jerry Kissinger, Stanley Greatline, Joan McGraw, Jo Anne Frohbieter, Norman Wilkinson, and Bill Greer are the pledges. The associate members are Howard A. Hill, assistant professor of speech and drama; Ken McCutchan, WIKY announcer and disc jockey; and Don Nelson, WFIE station manager. Initiation will be held for the pledges and associate members before the spring quarter ends.

The Evansville College chapter of Alpha Epsilon Rho received best recognition for its annual reports turned in at the national convention earlier this month. New officers for the honorary are Ben Reading, president; Jack Schaffner, vice president; Barbara Moore, secretary; and Dave Harold, treasurer.

Brig. General Deichelman Addresses Senior Cadets, Guests at Banquet

An important highlight of the Annual AFROTC Day program on the EC campus was the banquet in the Great Hall. Brigadier General Matthew Kemp Deichleman, commandant of the entire AFROTC program was the speaker.

General Deichleman's distinguished career of 26 years with the armed forces has brought him among other decorations, the Legion of Merit and the Bronze Star.

Toastmasters for the event were President Lincoln B. Hale and Lt. Col. James A. Brantner, commander of the college unit. Dr. Hale introduced Mayor H. O. Roberts for a short talk. There were 250 people present at the dinner in recognition of the first all E. C. ROTC graduating class. Notable classes of these include the members of the board of trustees, faculty members related to the ROTC program, top administrative staff of the college, graduating ROTC seniors and their parents and Honorary Colonels and the AFROTC band.

NOMA Business Tests Scheduled Saturday

National Office Management Association and United Education Association are sponsoring tests for Evansville College students, Bramwell Business college students, and high school students of this area Saturday, May 8, on the college campus, Miss Agnes Thompkins, associate professor of secretarial science, has announced.

Skills in all phases of secretarial science will be tested. If the tests are passed, a certificate of proficiency will be awarded. The tests will be administered by Miss Thompkins, Miss Joyce Marlin, Evansville College instructor in shorthand, and local NOMA members.

Long Chosen Counselor

Dr. Norman O. Long, head of the Evansville College chemistry department, has been appointed district counselor of the Indiana-Kentucky-Ohio district of Alpha Chi ,Sigma national chemistry fraternity. Dr. Long has been professor of chemistry at Evansville College since 1950.

Golf Tourney

Paul Beck's physical education class that has been learning the fine points of golf during the first part of this quarter is now having a golf tournament of their own. There are 20 men in the class and in the tournament.

Centennial Album

Above is Carnegie Hall on the old Moores Hill Campus as it looks today.

Completed in 1908 this three story stone and brick building was then one of the finest in the state. Of its cost of $48,000, Andrew Carnegie paid $18,750, one-half of its estimated cost before construction started.

Today it houses the public schools of Sparta Township, grades and high school. Its superintendent is George Heller, native of Moores Hill and teacher, principal, and superintendent for 19 years.

Our own administration hall is, in general form, similar to Carnegie Hall. There is the central tower and gables at the ends. At the rear an auditorium is attached which seats 400.

In company with Noel Johnston, director of public relations, I visited Moores Hill on Monday, May 3, to make some of the arrangements for the convocation and reunion to be held there on Saturday, June 5. From Evansville College the choir, band, and faculty will participate.

While there I photographed the old original Methodist Church, a small, red brick building more than 100 years old and long in disuse. It was in this building that on December 20, 1853, a group of citizens headed by John C. Moore met and after prayer came to the conclusion that Moores Hill should have a college. At a later meeting, January 10, 1854, articles of incorporation were drawn up and on February 10, 1854, the articles were filed with the Secretary of State and the new college was created — on paper.

On the way home — Moores Hill is 190 miles from Evansville — I was reminded that May 3, 1917, marked the successful conclusion of a campaign to raise $500,000 in Evansville for the College.

STROUSE & BROS.
THE STORE
for YOUth
main at second

What do you want for Graduation?? A Parker Pen??
It's the best in the Nation!!
Smith & Butterfield
305-307 Main St.
Phone 2-3261

Lincoln and Weinbach
Your Nearest
WOODS REXALL DRUG STORE

Now . . .
A HUB STORE
in
Ross Theatre Bldg.
FINE HATS & FURNISHINGS
THE HUB
HENRY LEVY & SONS
327-429 MAIN STREET
Ross Theatre Bldg.

For Service — Economy
Use
EVANSVILLE'S PROFESSIONAL LAUNDRIES
Atlas Laundry & Cleaning Co.
Best Launderers & Cleaners, Inc.
Krauss Cleaners-Launderers
Pearl Launderers & Cleaners
Peerless Laundry & Cleaning Corp.
White Swan Laundry & Cleaners

Engraved Stationery
Cards - announcements - invitations
For all Personal and Business Uses
Nussmeier Engraving Co.
23 S.E. Second St.

DRINK
ROYAL CROWN COLA
Best By Taste Test

MOORE TYPESETTING CO.
6 S. E. First Street
Phone 3-1214

WATCH REPAIRING *that Skips Nothing*
NEW ELECTRONIC Watch Timing Instrument
The Same Type Crystal As Used In The Atomic Clock
CHECKS EVERY DETAIL
ONLY WITH
The Paulson TIME-O-GRAF
IS THIS COMPLETE SERVICE POSSIBLE
ONLY WITH THE PAULSON TIME-O-GRAF CAN THE "LIGHTNING" SPEED OF THE WATCH ESCAPEMENT BE EXPOSED WITH PRINTED RECORDS FOR CORRECTION.
The Continuous Recording Tape Not Only Exposes Every Error But Also By Repetition Shows Where To Find The Error.
Accurate Time Means Dollars To You
COSTS YOU NO MORE For This Complete SCIENTIFIC SERVICE
Approved
Farrell
YOUR NEIGHBORHOOD JEWELER
608 S. Weinbach at Lincoln
PH. 6-6431

TIME OUT for a PICK UP
American Dairy
GRADE "A" HOMOGENIZED MILK

"THIS SIX BOTTLE CARTON OF DOUBLE-COLA IS MIGHTY HANDY AND ECONOMICAL WHEN UNEXPECTED GUESTS DROP IN!"

Aces on Road for Crucial ICC Contests

Tennis Squad Gets Back Into Action Against Bulldogs

Evansville College's tennis squad will get back into action tomorrow against Butler's Bulldogs at Indiana State after losing weekend battles to DePauw and Indiana State.

A tabulation of the Friday match against Depauw in its own territory shows the Aces with no wins out of a match of five singles and two doubles contests.

The Saturday contest against Indiana State, also played on its home courts, resulted in a 6-1 loss for the Aces. The win is to the credit of John Conway and Don Baumeyer in a doubles match, which was the Aces' only victory of the day.

John Meisenheimer, who is rated by tennis coach Arad McCutchan as his number two man, was unable to make the road trip with the team because of classwork duties.

The Evansville College squad is comprised of John Conaway, sophomore; John Meisenheimer, junior; Jack Combs; Bob Harmon, junior; Don Baumeyer, freshman, and Joe Whitmore, senior.

Evansville College's Baseball Team

down to the wire

by Don Bernhardt

Correlation didn't have a prayer. When he failed to get away with the field out of the starting gate he was dead and we knew it. Having a deuce on his nose, we eyed him intensely as the entries lined up in the big green barrier.

Then the clanging echo of the starting bell sent 17 nurtured mounts thundering up the stretch bidding for glory and wealth.

Correlation eame out flat-footed. And by the time he straightened up for for the early run, he was engulfed in a maddened, jam-packed herd. He suffered a crackcd hoof and a severe gash on his ankle in the melee, precipitated by Timely Tip who took a 90 degree route to the rail from 15th post positionfl

Determine Superior to Correlation

However, the start is part of the racing game and the best horse, Determine, won hands down. We believe the diminutive gray, our place choice, could beat Correlation over any route. Determine, piloted by R. York, ran a magnificent race. He let Hasty Road cut out the pace until the final bend.

Then the west coast comet, with a heart higher than his hind quarters, made his move. When the field passed us midway between the finish and the home turn, he was striding out so far in his stretch drive, his abdomen appeared to be gliding along about six inches off the dust.

Smallest Horse to Win Roses

And so Determine, who fell to Hasty Road by a nose in the Derby trial, avenged his only defeat in seven previous engagements, and indelibly etched his name in the historie Dcrby panels as the smallest thoroughbred to cop the run for the roses over an 80-year span.

His withdrawal from the Preakness, the second crown for two-year-olds scheduled a week from tomorrow at Pimlico, leaves a noticeable wake and throws the race wide open. He was a bigger cinch than Eisenhower. But then that's racing and now we'll ride it out on a Hasty Road.

Purple Ace Golfers Face Hilltoppers Wednesday; Scott Pacing Team

Coach Paul Beck's golf squad will be idle until Wednesday afternoon when it meets Western Kentucky's Hilltoppers. If this return match with the Hilltoppers is as thrilling as the contest at Bowling Green, Beck and the team can expect quite a scare. The Aces beat the Western swingers by a 9½-8½ score last month.

Beck's golfers looked as though they were going to have quite a successful season until last weekend when they lost two and tied one in a four-way match at Terre Haute. Three wins, three losses and one tie is the current record for the Aces.

Jack Williams played in his first collegiate match when the golfers defeated Southern Illinois.

Bill Scott now is the leading golfer on the squad, having been medalist in two matches and tying for medalist honors in another. Jim Hartman is the second leading scorer, having been medalist in two matches. Hartman and Scott are tied for the low score of the year with 73's at Helfrich.

Next Friday is the date set for the Little State Meet. This meet will be held at Terre Haute. All of the ICC members plus Hanover, Manchester, Anderson and Wabash will participate in this match.

Pitching Corps Effective But Hitting Poor

By JACK WILLIAMS

Doubleheaders will highlight this week's baseball action. The college baseball nine will take to the road again this weekend for crucial twin bills against St. Joe and Valparaiso. Wins in these four games would give the Aces a 6-5 mark, with a 5-3 conference mark.

Last week's road trip was not too big a success, Coach Ping reports. The Aces lost to Western Kentucky 6-1 and Ball State 3-0 but won from Indiana State 2-1 on "Bud" George's four hitter.

Leaders in individual statistics are:

Hitting — Walter Tucker — .405
Pitching — "Bud" George — 2-1
Stolen Bases — Jack Engelman — 7
Assists — Byron Brenton — 25
R.B.I. — Walter Tucker — 7
Runs Scored — Don Deller — 4

With the season half over the team will have to start a winning trend to finish the season above the .500 mark.

Poor hitting and good pitching seems to be the story of the teams this year.

The pitching efforts of "Bud" George and Jim Nichols have allowed only 38 hits in seven games but the team has only collected 35 hits so far this season with their best output a six-hit splurge against Kentucky Wesleyan last month. Three hits per game is the average for the team in their last three games.

NOW IN EVANSVILLE!

Roll Paper Press Equipment To Print and Glue Carbon In One Speedy Operation

NO NEED TO SEND CARBON-INTERLEAVED BUSINESS FORMS TO FAR DISTANT CITIES AND WAIT MONTHS

Exclusive in 150 Mile Radius at

Krieger-Ragsdale
Printers and Lithographers
109 S. E. SECOND DIAL 4-9265

When you pause...make it count...have a Coke

BOTTLED UNDER AUTHORITY OF THE COCA-COLA COMPANY BY
Coca-Cola Bottling Works of Evansville, Inc.
"Coke" is a registered trade mark. © 1953, THE COCA-COLA COMPANY

H. HERMANN
FINE CANDIES SINCE 1860
123 Main St.
2517 Washington Ave.
Ross Center

SLACKS
In complete selections —
For Golf
For Leisure
For Sports
For School
For Dress
Fabrics feature new Textures in Gabardines, flannels, rayons, nylons and dacrons —
Priced from $6.95 to $19.95
LINCOLN and WEINBACH
HALLERT'S
- The Men's Prep Shop 2003 Lincoln
- The Women's and Children's Shop 2011 Lincoln

LOMAX-NICHOLSON
Your Sporting Goods Store
20 S. E. Second St.
Phone 5-9411

THICK MALTS
IDEAL ICE CREAM
Grill Service
Curb Service
DRIVE IN COLLEGE CORNER
On Lincoln — Across From The College
Open — 10 a.m. — midnight

"UNUSUAL" . . .
That is what aur customers say abaut our furnishings and clathing — All maderately priced.
THE TOGGERY
18 S.E. FOURTH
and
ROSS CENTER

WARREN BESING
GULF SERVICE STATION
Division and Spring
Ph. 6-0072

FOR A GOOD USED CAR OR NEW PONTIAC
SEE JERRY TISSERAND
BOB WRIGHT MOTORS
6th and Wallnut Ph. 2-3219

TWO CONVENIENT LOCATIONS
2217 W. FRANKLIN Phone 3-5205
525 LINCOLN Phone 2-3594
Your Favorite Records
SPINNER SANCTUM
WIKY AM FM
delivered by YELLOW CAB free of delivery cost!
BOB SCHAAD CO.
WHERE THE TRI-STATE BUYS ITS RECORDS

Two EC Students Learn About UN While Attending I.R.C. Convention

By NANCY LAI

To attend a conference is always fun, but to attend one in New York! Irene Rechnic and I are still bubbling over with enthusiasm.

Four hundred and two delegates, representing almost all the states in the country, attended the Seventh Annual Convention of the International Relations Club at Hunter College, New York City, April 19 through 24.

An impressive group of dignitaries, including Ralph Bunche of the U.N.; Norman Cousins, editor of the Saturday Review of Literature; and General Lucius Clay, U.S. military governor to Germany 1947-49, spoke to us, basing their themes on the topic, "Why the United Nations?"

It was of great value, not only to the thirty or so foreign students at the convention, but also to the many delegates who are history majors or who are interested in world affairs. Incidentally, if you happen to be a little curious on world happenings today — and all college student should be — why not attend one of our meetings some Friday morning?

Before I stray too far oc the path, let me return to the convention. We spent five mad days dashing around attending business meetings, listening to speakers, and of course, sightseeing.

One of teh main sights on the agenda, as you may have guessed, was a thorough tour of the U.N. buildings. A member of the Secretariat and the head of the interpreting department spoke to us. We felt htat we had made history when the chairman informed us that we were the first student group to sit in the delegates' chairs in a U.N. council room.

On the last day fo the convention, we were the guests of the I.R.C. at the West Point Military Academy. The cadets honored us with a review after lunch, and then General Clay spoke to us on NATO. We were a tired but happy group when we finally returned to New York after a tour of the beautiful West Point grounds.

By Sunday afternoon, New York had said goodbye to the last of the I.R.C. visintors. So until next convention, farewell New York!

Music Department Head To Judge Band Festival

Wesley Shepard, co-head of the music department, will be one of two judges at the annual elementary schools' band and orchestra competition festival to be held at Central high school May 7 and 8.

The other judge will be James Barnes, from Indiana State Teachers College, Terre Haute.

The 42 bands and orchestras will be judged for ratings of divisions one, two and three. The first division winners will be awarded a bronze plaque.

SGA News

By BERNIE CONNOLLY

The candidates for the four Student Government Association offices have been announced. Running for president are Fred Taylor of Phi Zeta and Bill Steier of Pi Epsilon Phi. Those seeking the vice-president's post are Bill Rundell of INCA and Sam Laubscher of Acacia. The two candidates for secretary are Carolyn Lockwood of Beta Sigma Omicron and Dorothy Baggett of Phi Mu. Myra Kasey of Chi Omega and Marilyn Randolph of Alpha Omicron Pi provide the opposition for the treasurer's office.

Next Monday, May 10, Taylor and Steier will deliver their respective campaign speeches in the Great Hall. At this time both candidates will present their platforms and introduce those persons who are running on their slate.

At the last meeting of the Student Council, the candidates for May Queen were selected. Only senior girls who plan to graduate this June are eligible for this honor. The five girls who were nominated are Carolyn Neucks of Chi Omega, Roberta Becker and Mary Jean Lockwood of Beta Sigma Omicron, Joanne Clark of INCA and Bess Mullet of Alpha Omicron Pi.

The election will take place Friday, May 14, the same day as the SGA election. The polls will also be located in the same rooms, one and two of the Union Building; however, only senior men who graduate this June will be eligible to vote. The crowning will be a part of the annual May Day festivities.

Students to Elect Council Officers

Election of officers for Women's Council will take place next Friday, May 14, along with the SGA and May Queen election.

Nominated for the office of president were Jacqueline King, Alpha Omicron Pi; Mary Jane Nendel, Chi Omega; Ruth Ann Smith, Phi Mu; and Carolyn Lockwood, Beta Sigma Omicron.

Nominees for secretary are Dorothy Baggett, Phi Mu; Sally Reece, Chi Omega; Phyllis Warneke, Beta Sigma Omicron; and Dean Wilson, Alpha Omicron Pi.

Concluding the list are those nominated for treasurer. Betty Norris, Phi Mu; Mary Thurman, Chi Omega; and Joan Bosse, Alpha Omicron Pi are candidates for treasurer.

Philos To Hold Annual Dinner Dance Saturday

Pi Epsilon Phi will hold its 29th annual dinner dance in the Rose Room of Hotel McCurdy tomorrow night. Southern fried chicken with all the trimmings is on the menu for dinner, to be followed by dancing to the music of Bill Teague and his orchestra. Black and gold, the Philo colors, will be used in decorations.

Toastmaster Ralph Olmstead, college business manager, will preside at the dinner at which the Philo award of the year will be presented to an outstanding senior active.

Reservations can be made by contacting the Philo house. All actives and alums should be sure that they have their reservations in before tonight to be sure of ample dining and dancing space.

Bosse Seniors Win Journalisn Awards

Approximately two hundred aspiring young journalists were on the College campus last Saturday for the annual Journalism Day, sponsored by the Evansville Courier and Evansville College.

Juniors and seniors from all over the tri-state area were present at the opening session to hear James E. Farmer, assistant city editor of the Indianapolis Star, speak on the idea of using understandable language in writing. Scholarships were given for the best coverage of his speech.

Winning the first prize of a $200 scholarship was Larry Sanders, sports editor of the Bosse high school paper; and Jane Chanley, also on the Bosse newspaper staff as news editor, won the second award.

Dr. Lincoln B. Hale, College president, spoke at the noon lunch, after which the group broke up into sectional meetings. Joe T. Erwin, Bosse journalsim teacher, discussed high school publications; George Benedict, assistant to the publishers of the Evansville newspapers, discussed the business side of journalism; James Shutt, assistant professor of speech, spoke on radio and journalism and Jerry Wichser, Courier photographer, talked about photography from the journalist's standpoint.

Following the talk by Mr. Farmer, Miss Freda Martin, Evansville College journalism teacher, and John Hillman, editor of the Courier, gave a question and answer panel on college and practical journalism.

Members of Pi Delta Epsilon served as guides for registration and helped throughout the day, assisting and directing.

Today's CHESTERFIELD is the Best Cigarette Ever Made!

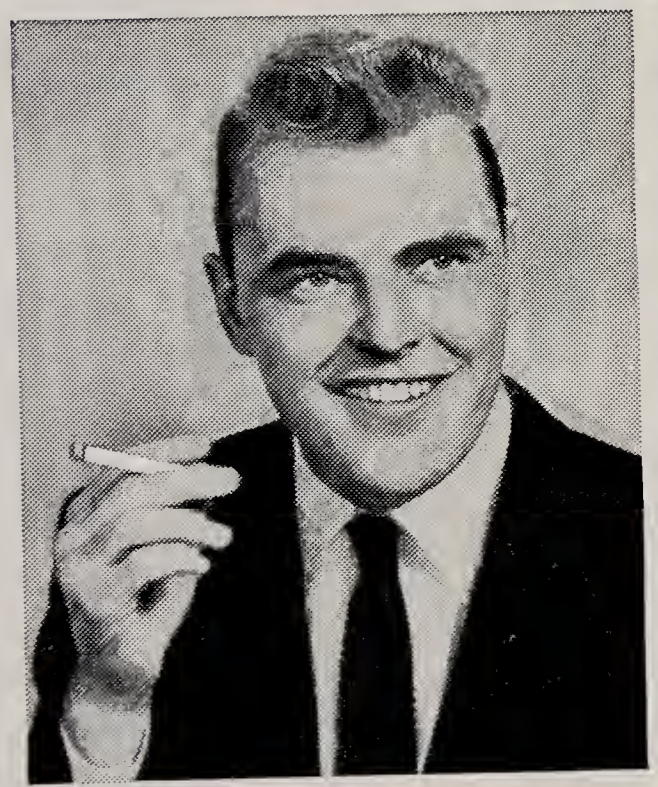

"Chesterfields for Me!"

Thomas Green Villanova '54

The cigarette tested and approved by 30 years of scientific tobacco research.

"Chesterfields for Me!"

TV's Roxanne

The cigarette with a proven good record with smokers. Here is the record. Bi-monthly examinations of a group of smokers show no adverse effects to nose, throat and sinuses from smoking Chesterfield.

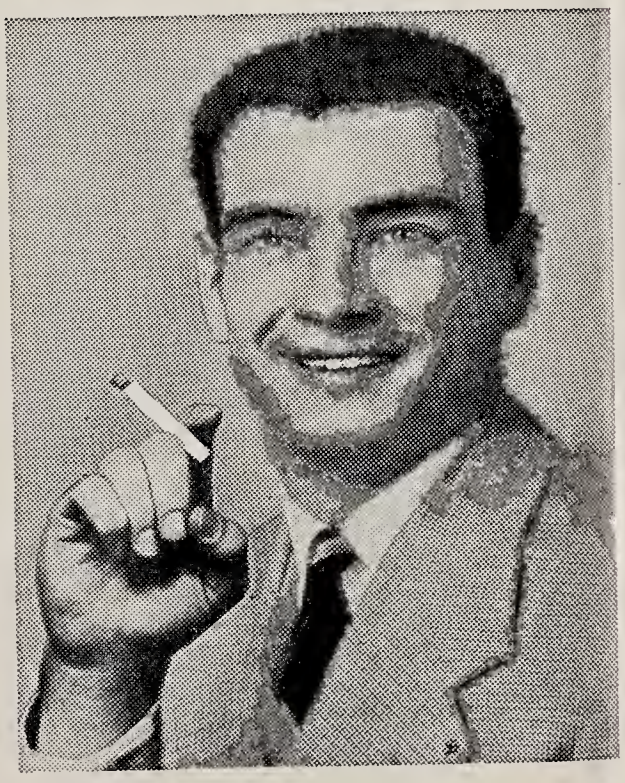

"Chesterfields for Me!"

Richard Merchent Univ. of Indiana '54

The cigarette that gives you proof of highest quality—low nicotine—the taste you want—the mildness you want.

For TASTE and MILDNESS They Satisfy MILLIONS

Largest Selling Cigarette in America's Colleges

CHESTERFIELD BEST FOR YOU

Copyright 1954, Liggett & Myers Tobacco Co.

Centennial Year 1854-1954

The Evansville
CRESCENT

Vol. XXXV | Evansville, Indiana | May 14, 1954 — No. 23

Polls Now Open for SGA Vote; Taylor, Steier Head Rival Lists

Fred Taylor

Bob Rundell

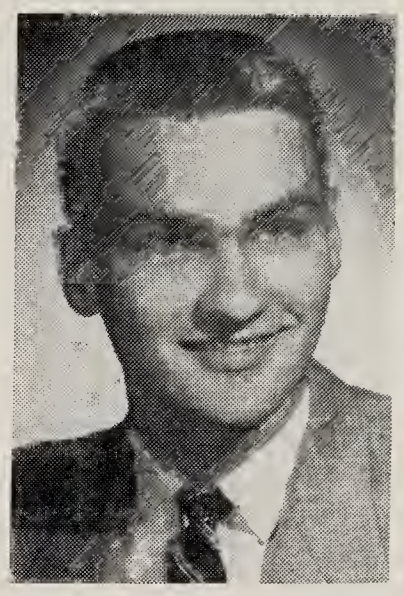
Bill Steier

Sam Laubscher

Carolyn Lockwood

Myra Kasey

Marilyn Randolph

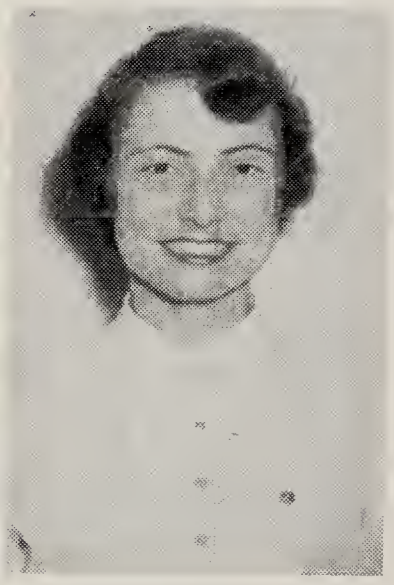
Dorothy Baggett

By BILL ADKINS

It's a long, long time from May to November for city and county winners in the recent primary election, but here on the campus campaign fever has snapped back with resurgent vigor.

Students are going to the polls today to elect Student Government Association officials for the 1954-55 school year. Voters must run the gauntlet of posters, loudspeakers, handshakers and factional music makers to reach Union ballot box and drop in the list of their choice.

Phi Zeta and Philo fraternities, traditional rivals since the founding of SGA, have forwarded these candidates for consideration —

Zeta Slate

Phi Zeta: Fred Taylor, president; Bob Rundell, vice president; Carolyn Lockwood, secretary; Myra Kasey, treasurer.

Philo: Bill Steier, president; Sam Laubscher, vice president; Dorothy Baggett, secretary; Marilyn Randolph, treasurer.

A short rundown on the candidates goes like this:

Fred Taylor, candidate for president, is currently president of Phi Zeta and a captain in the ROTC. Bill Steier, candidate for president, is past president of Philos and is chairman of the progress committee. Both are active in many facets of campus activity and will be full term students during the next administration.

In convocation assembly Monday the presidential candidates presented platforms.

Eight Points

Mr. Taylor's major points were: "Do away with regulations that suppress school spirit, improve school spirit at games, make 10 o'clock 'happy hour' to 11 and make it an hour in length, promote bigger and better sweater hops, publish quarterly administrative financial report, install gripe and grievance center, acquire faculty supervision of intra-murals and co-ordinate SGA committee work with that of the Union Board."

Major points of Mr. Steier's platform are: "Improvement of the seating arrangement at the Armory, a study of the parking problem, lower prices in the Union Grill and a stronger voice for all student groups on campus."

Acacia Candidate

Sam Laubscher, up for veep on the Philo slate, is former Venerable Dean of Acacia and is president elect of the Union board. Opposing him for the office is Bob Rundell, INCA, who is active in religious groups and a member of the Thespians.

Carolyn Lockwood, member of Beta Sigma Omicron and backed by the Phi Zeta affiliation for secretary, will face Dorothy Baggett, Phi Mu member slated by the Philos for the post. Marilyn Randolph of Alpha Omicron Pi will carry the colors of the Philo faction into the race for treasurer against Myra Kasey, Chi Omega. Miss Kasey is president elect of her sorority.

Full Time Students

All students carrying at least 12 hours of classes, or sufficient hours to graduate, are eligible to vote.

Queen of May To Be Named

The May Day Queen will be chosen this year at the same time as the SGA election. Your vote for queen can be cast at the same time as the vote for SGA officers.

Candidates for this year's May Queen are Bess Mullet of Alpha Omicron Pi, Joanne Clark of INCA, Mary Jean Lockwood of Beta Sigma Omicron, Roberta Becker also of Beta Sigma Omicron and Carolyn Neucks of Chi Omega.

As an addition to the regular procedure this year the program will feature a skit in the Centennial theme. If the weather is bad May Day the program will be held inside the Union building.

Women's Council Officers To Be Chosen Today

Women's Council officers will be elected today along with the SGA and May Queen election. All women students are eligible to vote for these candidates, since Women's Council is the administrative board for all women on campus.

Some activities in which Women's Council engages are the sponsorship of Gamma Delta, freshman women sorority; the annual Recognition Dinner; and complete charge of the May Queen coronation.

Late News Breaks

Gloria Watson and Ann Stocks, co-editors of the LinC, have announced that the 1954 LinC's may be picked up on May 18, May Day. They will be distributed in the LinC office starting at 8 a.m. in O-142. Students are asked to check the bulletin board in the Administration Building to see if they have their book paid for.

A senior picnic has been planned for June 2 at Pfafflin's lake. Seniors also decided that they will meet at 10 a.m. on May Day to have their senior picture taken in front of the Administration Building.

The Engineering club will have it's annual picnic-swim Wednesday afternoon, May 26, from 3 p.m. to 8 p.m. at Pfafflin's Lake. Members will be admitted to the lake area by showing their membership card at the gate. Barbecue will be served at 5:45 p.m. and reservations must be made with Lafon Seacat, Dwain Mann or Charley Kamp no later than Monday, May 24. This is strictly a stag affair.

May Day Set For Tuesday

Centennial May Day celebrations will be held Tuesday, May 18. The celebrations will begin at 10:15 with an honor assembly on the front campus. All seniors are asked to meet in the front hall of the Administration building to go in a group to reserved seats to witness the honor assembly.

The order of events for the honor assembly is as follows:

Musical prelude by the College band under the direction of Norman Heim. Senior processional and then a musical number by the College band and the College choir. Dave Pellow, master of ceremonies will present Edgar M. McKown, dean of the college, who will present the Dean's List. Dean Long will present Campus Notables and Leaders.

(Continued on Page 6)

Evansville College Chosen Kappa Chi Headquarters

The Evansville College chapter of Kappa Chi national fellowship, has been named national headquarters for the group. Dr. Edgar McKown has been made sponsor of the organization, and during his six year occupation of the office, the College will remain national headquarters. Tom Webb, member of the local chapter, has been elected secretary of the fellowship for a two year term.

. . . *The Lineup* . . .

SGA

President
- Bill Steier ☐
- Fred Taylor ☐

Vice-president
- Sam Laubscher ☐
- Bob Rundell ☐

Secretary
- Dorothy Baggett ☐
- Carolyn Lockwood ☐

Treasurer
- Marilyn Randolph ☐
- Myra Kasey ☐

MAY QUEEN

- Bess Mullet ☐
- Joanne Clark ☐
- Carolyn Neucks ☐
- Roberta Becker ☐
- Mary Jean Lockwood ☐

WOMEN'S COUNCIL

President
- Jackie King
- Ruth Ann Smith ☐
- Mary Jane Nendel
- Carolyn Lockwood ☐

Secretary
- Dorothy Bagget ☐
- Sally Reece ☐
- Dean Wilson ☐

Treasurer
- Bety Norris ☐
- Mary Thurman ☐
- Joan Bosse ☐

Above is a facsimile composite ballot similar to the three that will be offered to eligible voters today at the polls — rooms one and two in the Union building. On the left is the sample ballot for the SGA election. All students with sufficient hours may mark it. In the center is the list of May Queen candidates. Senior men may vote for one. Last on the composite sample ballot are Women's Council hopefuls. All women students may choose three.

Think Before You Vote

Today the student body of Evansville College will have the right to go to the polls to elect a group of students who will represent them in all meetings with the administration next year. Whether they exercise that right will not be known until the ballots are counted this afternoon. Of course a certain per cent of the student body will vote, but the quesion now is, will he choice of a small per cent of the students guide their fortunes next year or will everyone vote in an election that is by far th most important during the calendar year.

Constantly during the year we receive letters from small groups on campus that feel they are being left out of the picture, even though they pay as large an activity fee as those that take advantage of the opportunities that are offered them. Now is the time for those groups to voice their opinion, not after the election is over, because then it will be too late for the Crescent to help them.

The important point of today's election, as we stated last week, is not the name of the organization that follows the slate, but the ability of the candidates that will be elected. THIS IS NOT A POPULARITY CONTEST The four students that are elected today will voice all student proposals, questions, and problems before the administrative board next year.

It is doubly necessary for the students to elect competent officials this year. With President Hale's leaving, and the appointment of a new president there will undoubtly be changes in the policy of the administration. If the students are to have a strong voice in these changes we must elect the best qualified candidates in todays election.

The polls are open now and will remain open until three this afternoon, so every student wil lhave a chance to cast his ballot. The Crescent staff urges everyone to vote today, but before you vote study the party platforms of the slates and the qualifications of the opposing candidates. THINK BEFORE YOU VOTE. Last year the percent of student voters was one of the highest in the history of SGA elections, let's set a new record for the centennial year. VOTE!

Watch Those Holes

The Crescent staff would like to urge all drivers to slow down their rate of speed when turning off the back drive into the parking area. Speeding drivers have been splashing all of the water from the reservoirs in the drive, these are to be stocked with fish this summer for the convenience of the summer school students.

These reservoirs, or holes as they are more commonly known to non-college students, are a menace to drivers as well as those leaving or entering the lot on foot. They are constantly filled with water, and a few students, not knowing what their purpose is, have become irritated when they were splashed with water and had to attend class with wet trousers or dresses.

It would be a very simple matter for the college to raise the money to have these holes fixed. They could start a ferrying service for those unfortunates parking in the rear aisle of the lot, it is virtually impossible for these students to take the high ground without first wading through the water. This isn't bad for the veterans who have had experience in this field, but the ladies find it hard going in open-toed shoes.

Maybe a small note to the administration will solve the problem, so how about a load of rock.

Calendar

Today	9 a.m.-3 p.m. — Student Government elections Women's Council elections May Queen elections. Golf — Little State Meet, Terre Haute 8:15 p.m. — "The World We Live In," Central high school
Tomorrow	Armed Forces Day Baseball (double header) vs. Butler, here Faculty Dames Picnic 9 p.m. — Chi Omega — Beta Sigma Omicron Spring Formal
May 16	1:30 p.m. — Phi Mu Alpha initiation and banquet MSM Picnic, Lincoln City Sate Park
May 18	May Day 10:45 p.m. — Honors Assembly 12 p.m. — Lunch Picnic, ROTC Veranda 1 p.m. — May Crowning, May Pole dance, ROTC Review 2 p.m. — Tea, Lounge 4 p.m. — Softball games Baseball vs. Purdue, there Golf vs. Indiana State, here
May 20	5:15 p.m. — Bowling Banquet, The Homestead
May 21	SCA Retreat, Camp Santa Claus Baseball vs. DePauw, there Golf vs. Univ. of Louisville, there

THE EVANSVILLE Crescent

I disapprove of what you say, but I will defend to the death your right to say it. — Voltaire.

Published every Friday during the school year, except school holidays, at Evansville College, Evansville 4, Indiana, under the auspices of the Student-Faculty Federation. Entered as second-class matter, November 8, 1919, at the postoffice at Evansville, Indiana, under the act of March 3, 1879.

Subscription rates: Year $3; Term $1; Single copy 10 cents; Activity Fee, $1 a term.

Represented for national advertising by
NATIONAL ADVERTISING SERVICE, INC.
420 Madison Avenue New York, N.Y.
Chicago — Boston — Los Angeles — San Francisco

Member — Associated Collegiate Press

EDITOR.....JACK COMBS
News Editor.....Bill Adkins
Editorial Page Editor.....Bill Bosse
Sports Editor.....Don Bernhardt
Ass't. News Editor.....Ken Curtin
Columnists.....Lemoine Barr, Don Bernhardt
Cartoonist.....Bill Adkins
Photographer.....Jack Combs
Staff Writers.....Bess Mullet, Jerry Meece, Nancy Lai, Jack Williams
BUSINESS MANAGER.....PAUL KINNEY
Advisor.....Miss Freda Ashley Martin

SGA News

By BERNIE CONNOLLY

The big news of the day is the annual SGA Election. For the sake of those who have not already heard the details, this information will again be given. The polls will be located in rooms 1 and 2 in the Union Building and will be open from 9 a.m. to 3 p.m. All full-time students carrying 12 hours will be eligible to vote. At the same time, all senior men will vote for May Queen and all girls will vote for officers for next year's Women's Council. The results of the SGA Election will be announced immediately after the votes are counted, whereas, the May Queen and Women's Council officers will not be made known until May Day.

The constitution of a new organization was accepted by the Administrative Board at their last meeting. The name of the group is the Evansville College Chess Club. The purpose of this organization is to promote skill and enjoyment in playing chess." All enrolled students, faculty and staff of Evansville College are eligible for membership. The group will meet regularly scheduled for each month. Newly elected officers are Jack Phillips, president, David Ingle, vice-president, Ken Curtin, secretary and Ott Hyatt, treasurer.

I, along with Bob Wilson, Roberta Becker and Rosie Wiseman, wish to thank the student body for its cooperation in making our job an easier one. We wish the incoming officers a great deal of success and we hope they receive the same amount of help we have received during the last year. This will be my last column for the Crescent and I hope the next president has an easier job of filling space than I have had.

SCA Plans Spring Retreat May 21-23 At Santa Claus

The second annual Student Christian Association Spring Retreat will be held on the weekend of May 21-23 at Camp Santa Claus. All students are invited to attend.

Dr. Culver will give the opening address on Friday evening. Other activities planned for Friday night are a talent round-up and a camp fire worship service. On Saturday, in addition to several periods devoted to the retreat theme, there will be recreation, including swimming in the afternoon, and a period of folk games that night.

There will be a worship service on Sunday morning at 9:30, followed by an opportunity for informal group discussion.

The retreat begins with the evening meal at six o'clock on Friday and ends shortly after the noon meal on Sunday. Cost of the entire week end is $3.50. Part time registrations are being accepted at a rate based on the number and the lodging required, announced Don Kinney, registration head.

FOR RENT
KIMBALL Pianos
ALL BRAND NEW!

Then if you decide to buy the Piano within 4 months, all rental money will be deducted from the Purchase price.
Call 2-0448 for details.

Home of the Hammond Organ
HARDING-MILLER MUSIC COMPANY

As I See It

by Lemoine "Lee" Barr

A Veep named Nixon took a tour of the world. He stated several times that if things got rough in Indo-China the U. .S. would step in with troops. He talked.

Next a fellow called Dulles swore that our troops would enter the conflict unless the Reds called off the battle. A little later he repudiated this statement. He talked some more.

Some heat was put on a President, Eisenhower by birth, and he talked. He said that he would promise to talk to the greatest of all talkers (and snoopers)—Congress before he committed the U. S. They want to talk it over.

Since about 1945 they have been talking. The topic of conversation has been Communism. They have made some startling discoveries. Mainly, they have decided that the Red threat is here to stay. We lost a lot of cops policing Korea. The diplomats talked.

We are finding ourselves in the second place position. The majority of nations are stringing along with Russia. Old Uncle Whiskers is losing out. He still has some of the best talkers.

Russia realizes that most of the threats are talk. She has violated many of the edicts handed down and what happened? The boys called new meetings to do some more talking.

This is an election year. The talk is flowing like a river in flood stage. Promises are plentiful. Ask a politician for something and he will give it to you thrice over. They talk a a lot.

We are making so many empty promises and blustery threats that we are losing the respect of the rest of the world. We have too many idealistic isolationists in high positions. We cannot ignore the rest of the world and exist. Yet all we do is talk.

Russia understands the meaning of force, of power. In China she found that you "Feed the empty belly and a whole body follows you." Daily she is getting potential soldiers. She has many times more than we. Yet we talk, talk, talk.

While the boys were gathered around the tables at Geneva, sipping their Vodka, Champagne or Lager, telling big tales of their might and bravery, a gallant band of Frenchmen died at an unheard of fortress — Dien Bien Phu.

Dien Bien Phu — a 12,000 man garrison — manned by the best of France's fighters. They held out against terrific odds for days. The boys talked at Geneva.

The talking started way back when. All of the major nations sent their best orators and bluffers to sign up in a club called The United Nations. A little patch of land by the name of Korea got into a conflict because it was divided. The boys talked about that for years. They got up and told of their power and might. Men died in Korea.

A stalemate was reached in Korea. The boys decided to settle up the accounts. They talked. Somebody decided Geneva would be a good place, the scenery is wonderful, the hotels fine, the women beautiful and the drinks cheap. Of course — the boys talked it over.

Now Geneva is a place where more wars have been ended — and started than any other place. .The boys got there and began their business — they talked.

Now . . .
A HUB STORE
in
Ross Theatre Bldg.
FINE HATS & FURNISHINGS
THE HUB
HENRY LEVY & SONS
427-429 MAIN STREET
Ross Theatre Bldg.

"UNUSUAL" . . .
That is what our customers say about our furnishings and clothing — All moderately priced.
THE TOGGERY.
18 S.E. FOURTH
and
ROSS CENTER

H. HERMANN
FINE CANDIES
SINCE 1860
123 Main St.
2517 Washington Ave.
Ross Center

DRINK
ROYAL CROWN COLA
Best By Taste Test

A VOTE FOR
☒ BILL STEIER, Pres.
☒ SAM LAUBSCHER, Vice-Pres.
☒ DOROTHY BAGGETT, Sec.
☒ MARILYN RANDOLPH, Treas.
IS A VOTE FOR
GOOD GOVERNMENT
Pd. Political Adv.

Phi Mu Alpha Presents Recital Of All American Composers

The Evansville College chapter of Phi Mu Alpha Sinfonia Fraternity of America will present its annual All American Composers' Recital, Sunday, May 23. The recital will be held in the Union Great Hall at 3:30 p.m. Admission is free.

Appearing on the program will be John Wilson, trumpeter; playing Bride of the Waves" by Herbert Clarke; the woodwind quintet composed of Marilyn Crayson, John Koehler, William Plane, Larry DeWeese, and Duane Pemberton playing the third movement from Leo Sowerby's "Quintet;" William Caniff, tenor, singing "The Lament of Jan, The Proud" by Charles Griffes.

An eleven man string ensemble will accompany William Plane, oboist, and Dwayne Scott, cornetist, who will play "Quiet City" by Aaron Copland. The finale from "Concerto" by Burnet Tuthill will be played by William Knapp, clarinetist.

The program will conclude with the brass sextet, Dwayne Scott, Jack Schernekau, Arthur Kasey, Lewis Songer, William Parish and Ronald Garber, playing "Three Marches of American Revolutionary Days" by Daniel Hogdson and "Triumphal March" by Sol Cohen.

Chi Omegas Honor Best Professors With Breakfast

The Chi Omega fraternity will start off May Day festivities with a breakfast for the girls' favorite professors. The breakfast will be held Monday from seven to eight in rooms A and B of the college cafeteria.

Honored guests will be Dr. Lincoln B. Hale, college president; Mrs. Charlotte Stephens, women's counselor; and Mr. Ralph Olmstead, business manager.

The annual affair will be climaxed by a program, and Mr. Olmsted will be the speaker. Decorations will be carried out in the sorority colors.

Chairman for the event will be Carolyn Neucks. Other chairmen are Sally Reece and Sharon Greubel, decorations; Connie Miller, favors; and Myra Kasey and Diane Bentley, program.

MSM Sponsors Picnic At Lincoln City Sunday

A picnic will be sponsored by the Methodist Student Movement May 16, at Lincoln City state park. The picknickers will leave the college at 1:30, Miss Norma Jean Robertson has announced.

After an afternoon of recreation, a worship service will be held in the chapel there. New MSM officers will be elected at the picnic also. Tickets for the picnic are 40 cents. Marilyn Bartlett is in charge of tickets and may be contacted for them.

Becker and Donhan Earn Recognition In Teaching Field

The Evansville College faculty has selected two seniors, Roberta Becker and Robert Donham, as candidates for prospective college teachers. This selection is part of a national program sponsored by The Association of American Colleges to encourage qualfied teachers to enter the college field.

Miss Becker is a music education major at Evansville College and plans to enter public school teaching during the coming year. At a later date she hopes to resume her studies on a graduate level.

Mr. Donham is also a secondary education major with his field of concentration in biology. He has been awarded an assistantship at New York university for the coming year. He will attend classes at University Heights and hopes to continue until he has completed his doctor's degree. After that his plans are to enter the field of college teaching.

In selecting prospective teachers, Evansville College assumes the responsibility of helping the student acquire assistance for his graduate study and helping secure a year of teaching experience.

Members of the faculty committee on prospective college teachers are Wahnita DeLong, Alvin Strickler, Dean Long, Wade David, and Marvin E. Hartig, chairman.

Centennial Album

The creation of a college seal is an honor that can come to but one person. Shown above is J. Gordon Legg, who as a student in Evansville College produced the prize winning design for the Evansville College seal in 1928. It is the seal now so familiar to students, as it is used regularly in college publications and on the letter head.

Prior to the adoption of this design, the Evansville College seal was a purely mechanical design carrying just the name, the date, and the word seal.

After leaving Evansville College, Gordon went to California where he is an artist doing work for television stations. For several years he worked in the Walt Disney Studios. He is the son of Professor and Mrs. Howard F. Legg. At the time the seal was designed, Professor Legg was professor of Bible and Philosophy in Evansville College. He later taught at Simpson College in Iowa, Professor Legg's Alma Mater, and is now retired and living in California. He visited the College in April to attend the national Meeting of Kappa Chi.

—Ralph Olmsted

Faculty Dames Plan Picnic Tomorrow

The Faculty Dames are sponsoring a picnic for all faculty members and their families tomorrow at Audubon Park, Mrs. James Morlock has announced.

Picnicking will begin at 3:30 with planned recreation for certain age group children and baseball for the men. In event of rain, dinner will be held in the college cafeteria at 5 p.m. with other outdoor activities canceled. Co-chairman for the affair are Mrs. James Morlock, Mrs. Arad McCutchan, and Mrs. Paul Beck.

Strickler Honored At Philo Dinner

Pi Epsilon Phi held their annual dinner dance Saturday night in the Rose Room of the McCurdy Hotel. Toastmaster for the dinner was Ralph Olmsted, college business manager.

Dr. Alvin Strickler, professor emeritus of chemistry, was presented a gift from the alumni and activies in gratitude for his many years of service to the fraternity.

Dick O'Risky, fraternity president, presented a history of the year's events and John Evers was presented with the Mr. Philo of 1954 award for the outstanding senior active.

INCA Picnics At Lincoln City

Independent Campus Association members will have their annual picnic-swim at Lincoln City this Sunday, reports Joanne Clark, chairman of the committee.

Lunch will be at 1 p.m. at the shelter house near the lake. All independents we are invited to attend, and anyone desiring a ride should meet in front of the Union at 11:30 a.m. Food will be furnished by the attendees, and each one is asked to bring something. For further information, contact Miss Clark, or any of her committee, Bob McGrail, and Margaret Scott.

Acacias Present Awards At Annual Dinner Dance

The Acacia fraternity celebrated their fourth annual Founder's Day with a dinner dance Saturday night in the Union Great Hall.

Terry Daubenspeck won the award for the best pledge of the year. In return, the pledges presented Carl Lehman with the award for the most perfect active.

Alma Hunt, Dave Harold's fiance, was chosen the Acacia sweetheart by the alumni at the dance. Miss Hunt was given roses and was serenaded by the fraternity members.

Real, Jake Jokes

The following jokes were borrowed from the "Technology News," Illinois Institute of Technology.

I wouldn't say that the girl who lives across the street from me is ugly, but when she undresses, I pull down the shades.

° ° °

She doesn't drink,
She doesn't pet,
She doesn't go,
To college yet.

° ° °

Since this is the era of cosmetics, about all a girl has time to do is kiss and make-up!

° ° °

She: "Would you like to see where I was operated on for appendicitis?"

He: "No, I hate hospitals."

She's gone with every man in town, now she's on her last lap!

° ° °

She: "If wishes came true, what would you wish for?"

He: "Gosh, I'm afraid to tell you."

She: "Go ahead you sap. What do you think I started this wishing business for?"

° ° °

"Will your wife hit the ceiling when you come in late?"

"Probably—she's a rotten shot."

° ° °

He: "Don't you think it's proper to hold hands in a movie?"

She: "It's not only proper, it's safer."

° ° °

Words of wisdom from the HEAP: "No man ever makes a fool of a woman, he merely directs the performance."

Engraved Stationery
Cards - announcements - invitations
For all Personal and Business Uses
Nussmeier Engraving Co.
23 S.E. Second St.

Get Hep to Pep the tasty way:

BUTTERMILK 'n crackers for midnight snack-ers!

Tonight, try something light . . . satisfying . . . delicious! One: a handful of crackers; Two: a tall, cooling glass of rich *buttermilk*. Like all dairy foods, buttermilk gives you extra pep. Get hep to pep the *tasty* way —with Quality Chekd dairy foods every day. They're tested *twice* for Purity, Freshness, Richness and Flavor.

Ideal
QUALITY CHEKD BUTTERMILK

WARREN BESING
GULF SERVICE STATION
Division and Spring
Ph. 6-0072

WATCH REPAIRING that Skips Nothing
NEW ELECTRONIC Watch Timing Instrument
The Same Type Crystal As Used In The Atomic Clock
CHECKS EVERY DETAIL
ONLY WITH The Paulson TIME-O-GRAF
IS THIS COMPLETE SERVICE POSSIBLE
ONLY WITH THE PAULSON TIME-O-GRAF CAN THE "LIGHTNING" SPEED OF THE WATCH ESCAPEMENT BE EXPOSED WITH PRINTED RECORDS FOR CORRECTION.
The Continuous Recording Tape Not Only Exposes Every Error But Also By Repetition Shows Where To Find The Error.
Accurate Time Means Dollars To You
COSTS YOU NO MORE For This Complete SCIENTIFIC SERVICE
Approved
Farrell
YOUR NEIGHBORHOOD JEWELER
608 S. Weinbach at Lincoln
PH. 6-6431

THICK MALTS
IDEAL ICE CREAM
Grill Service
Curb Service
DRIVE IN COLLEGE CORNER
On Lincoln — Across From The College
Open — 10 a.m. — midnight

Everything for Baby
The BABY SHOP
Girls'n Teens Shop
Third Floor
404 Main Street

MOORE TYPESETTING CO.
6 S. E. First Street
Phone 3-1214

"THIS SIX BOTTLE CARTON OF DOUBLE-COLA IS MIGHTY HANDY AND ECONOMICAL WHEN UNEXPECTED GUESTS DROP IN!"

Jacobs Joins Faculty

Dr. E. L. Jacobs will join the College staff this summer, according to Dr. E. M. McKown. Dr. Jacobs will assume the duties of Dr. Daniel Boughnor who will take a leave of absence to conduct preliminary research in his projected book, "Ben Jonson and the Italian Renaissance."

Dr. Jacobs comes to E. C. from Franklin college where he has been chairman of the department of English since 1947. He received his A.B. degree from the University of Kansas, his A. M. from the University of Chicago and his doctorate from the University of Southern California. He also spent one year of graduate study at Indiana University.

Summer Sessions

Thursday, June 10, will be the beginning of classwork for the summer session, which is scheduled to end on Friday, August 6. Registration for courses should be completed by Wednesday, June 9.

By carrying a full load of studies during the summer session plus a course during the intersession, which runs from Monday, August 9 through Friday, August 27, a student may complete a full quarter of college study during the summer.

This oportunity may be attractive to students who are being graduated from high school this spring. It also makes possible a full quarter's work for students in the Cooperative Engineering program.

A number of college classes will also be offered evenings by the evening college during the summer session. A list of these classes will be sent upon request.

Help Wanted; Crescent

Applications for the positions on the Crescent and LinC staff should be handed in to Paul Kinney, publications commitee head, before Monday, May 17.

Positions open are Crescent editor-in-chief and business manager and also LinC editor and business manager.

McKown Elected Prexy

At the spring meeting of the Religious Teachers of the Indiana Colleges and University, Dr. E. M. McKown was elected president.

The meeting, a semi-annual affair, was held last Saturday in the College Union building. Attending from E. C. were Dr. Mearl Culver, professor of religion, William Coates, assistant professor of town and country work, Dr.. McKown, dean of the College and Dr. Lincoln B. Hale, College president, who gave the welcoming address.

Other officers elected to serve with Dean McKown are, vice-president, E. R. Andrae, Butler University, Secretary-treasurer, Walter S. Haldeman, Anderson college. Also decided was the site of the next meeting which will be held in October at Butler University.

MSM Plans Banquet

The annual dinner for MSM methodist students organization, has been scheduled for Sunday, May 23, at the Methodist Temple.

Starting time for the banquet is 5:30 p.m., and tickets are 40 cents. The program will be presented by the MSM group from Indiana State teachers college and will include the installation of officers.

The **B.M.O.C.** are going for the inspired Belmont original

V.I.P.

As advertised in Esquire

V.I.P. model illustrated is the "Key Large."

Yes sir, the Big Men on Campus are dressing up this year in Belmont's latest. And they are Very Important People. Here's something else those three initials mean:

V IS FOR a totally new kind of *VENT* on V.I.P. It's an inverted pleat—not just a break in the seam.

I IS FOR a totally new kind of *INVERTED GUSSET* back (with picked edges). It stretches when you stretch, remains neatly in place when arms are at your side.

P IS FOR a totally new kind of *POCKET*. There's a new angle to the bottom, the edges are picked.

Two other popular models!

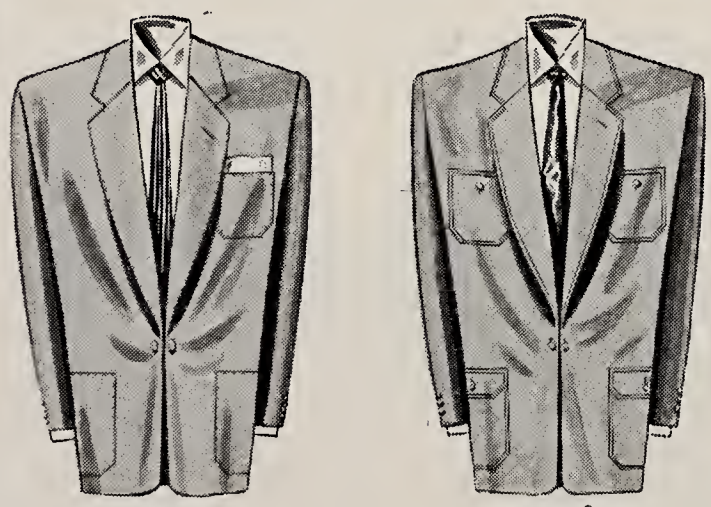

Brent **Jamaica**

Also available in 2-button models.

Designed by Belmont Clothes at Style City —the Paris of men's fashion. STYLED BY Sylvan Fleet

Belmont Clothes

Creators · Craftsmen

Write for your nearest dealer. We'll send you his name plus an Esquire Dress Chart.

Belmont Clothes, Style City, Baltimore 1, Maryland.

down to the wire

by Don Bernhardt

Athletes today must be exponents of the philosophy "Records were made to be broken." In the last few weeks records in the mile run, shot put and baseball have fallen that were heretofore inaccessable.

Baseball's top all-around performer — Stan "The Man" Musical ignited the fuse by smashing five homers in a double header. Thus the St. Louis sensation, feared more for consistency than power, accomplished what Babe Ruth, Lou Gehrig, Ralph Kiner, Jim Foxx and numerous other greats could not do in thousands of previous games.

Then Britain's Roger Bannister amazed the sports world with a 3:59.4 timing over the mile course in England. His feat gained further plaudits because he ran on a rain sogged track and strode in "spurts."

Bernhardt

Bannister Surpised Raeing Experts

...Before his record shattering performance, racing experts ageed if any man ever erashed the four minute barrier, he would have to tour the course in four nearly equal laps, eaeh averaging slightly under :60. However Roger ranged from 57.3 to 63 seeonds enroute to fame.

And now Parry O'Brien. The big California youth completed the series of record smashes by heaving the shot put 60 ft. 5¼ in. The 60 ft. mark — first reached by man — paralleled the four minute barrier in the mile. After completing his toss, Parry said he would now take aim at 65 ft.

Preakness Will Go to Sprinter Hasty Road

Speaking of records, the horse that will go to the top and lead all the way to cop the Preakness a week from tomorrow, lowered a less-signifieant make in the Derby trial several weeks ago. The handsome thoroughbred — Hasty Road — jumped out ahead of the field and staved off Determine at the wire for n nose triumph. He eovered the mile distanee in 1:35 flat — 12 lengths faster than Dade Park's time for the route.

Incidentally Hasty Road, which finished second behind Determine in the Kentucky Derby, was still setting the pace at the mile stage in the run for the roses. And unless an entry, used strictly for pace setting is entered in the mile and three sixteenth test. Hasty Road should have daylight betwen his hind quarters and the pack from the quarter on.

Ace Nine Faces Butler in Conference Doubleheader Saturday at East Side

By JACK WILLIAMS

The Ace's baseball team will try to gain its fourth and fifth victory of the season when it meets the Butler Bulldogs in a twin bill at East Side park tomorrow.

Butler will take a 5-3 record into these games: most of its games have been played against Big Ten and other large schools.

Coach Don Ping will use his ace, "Bud" George, in the opener and come back with hard hurling Jim Nichols in the nightcap. George's record is now, 2-2, and Nichols is, 1-5. Except for a three inning pitching chore by Gary Renck, George and Nichols have done all the hurling for the Aces so far this year.

Only one more home game is slated for the Aces this year after this double header. So if you want to see the team in action you had better plan to come out Saturday. The first game starts at 1 P.M.

Coach Ping will probably use the same line up that he has used all year. It is Bill Baumeyer, catching; Sam Hancock, first base; Corky Thompson, second base; Byron Brenton, third base and Dick Sinclair at short stop. Outfielders are Norm Heard or Jim Merkley in right field, Jack Engleman in center field and Willie Angermeier in left field.

On last week's roadtrip poor fielding cost the Aces two games at St. Joseph. The Pumas who are leading the ICC, won the first game from the team, 3-2 and then scored two runs after two were out in the ninth inning to win the second game, 6-5. The Pingmen outhit the Pumas in both these games but seven errors ruined their chances for victory.

The doubleheader against Valparaiso, which was scheduled for last week, was rained out. The spring sports teams work on such a tight schedule that games that are rained out are not rescheduled.

The Aces' record is now, 3-7, and in order to finish the season with a .500 mark they will have to win their four remaining games. Games with Purdue away and Western at home will complete the season.

Philo Four Roses To Receive Honors At Annual Bowling Banquet Thursday

The annual bowling banquet will be held at the Homestead, next Thursday at 5:15 p.m.

The dinner and the awards will be paid for out of the fund that the bowling league compiled over the past season. Each time a member bowls he puts an extra quarter in the pot.

This pays for free bowling for the hard working secretary and the treasurer of the league. It also pays for the dinner, trophies, awards and what-nots that a bowling league requires.

The first place winners in this years bowling tourney were the Philo Four Roses .They will receive the much coveted trophy.

High individual scorer for the year turned out to be Rolland McMasters who bowled under the banner of the Student Christian Association.

John Eger was the high series scorer for the year. Eger bowled with the Philo team.

The bowler who showed the most improvement during the years rolling was chosen to be Donald Scott.

The highest individual average for the season is held by associate Professor James Julian.

Ralph Coleman, associate professor of mathematics, will be toastmaster at the family style chicken dinner. About 40 eligible members of the bowling league will be present at the dinner.

Racket Squad To Play In ICC Tournament

Coach Arad McCutchan and four racketteers left last night for the ICC tennis tourney to be played at the St. Joseph college courts at Rensselaer, Ind.

The tourney will be run on an individual basis with seven separate champions being decided, five singles and two in doubles. The team winner will be decided on a point basis with each individual win adding points to the team total.

The squad was scheduled to play a warm-up match with Kentucky Wesleyan Wednesday. The scores of that match will be printed next week. In the only other match of the week the Aces were drubbed by the Butler Buldogs Saturday morning, 7-0. The Bulldogs did not drop a set to the local squad and seemed ready to defend the ICC championship they won last year.

Purple Ace Golfers Competing in Little State Meet

Coach Paul Beck's golf squad is playing in the Little State meet today. The five man golf squad, consisting of Ken Grall, Jim Hartman, Bill Scott, Ray Stein and Jack Williams, left for Terre Haute yesterday morning and played a practice round on the course yesterday afternoon.

This meet consists of 36 holes medal play, the winner being decided by the team total. All the ICC members plus Hanover, Manchester, Anderson and Wabash will participate in the match.

Valparaiso, last year's winner, will return with three lettermen and is rated the pre-tourney favorite. Hanover, which placed second in last year's match, will bring a tough squad into the competition again this year.

The Aces had one of the rarities of a golf tournament last year when they were disqualified. In a medal played tournament all holes must be played out. One member of the team knocked a putt within an inch of the cup and picked the ball up.

Beck assurred that no such fiasco will ruin the team's chances in the match this year.

LOMAX-DOERNER
Your
Sporting Goods Store
20 S. E. Second St.
Phone 5-9411

Lincoln and Weinbach
Your Nearest
WOODS REXALL
DRUG STORE

When you pause...make it count...have a Coke

BOTTLED UNDER AUTHORITY OF THE COCA-COLA COMPANY BY
Coco-Cola Bottling Works of Evansville, Inc.
"Coke" is a registered trade-mark. © 1953, THE COCA-COLA COMPANY

For Service — Economy
Use
EVANSVILLE'S
PROFESSIONAL
LAUNDRIES
Atlas Laundry & Cleaning Co.
Best Launderers & Cleaners, Inc.
Krauss Cleaners-Launderers
Pearl Launderers & Cleaners
Peerless Laundry & Cleaning Corp.
White Swan Laundry & Cleaners

SLACKS
In complete selections —
For Golf
For Leisure
For Sports
For School
For Dress
Fabrics feature new Textures in Gabardines, flannels, rayons, nylons and dacrons —
Priced from $6.95 to $19.95
LINCOLN and WEINBACH
HALLERT'S
- The Men's Prep Shop 2003 Lincoln
- The Women's and Children's Shop 2011 Lincoln

FOR A
GOOD USED CAR
OR
NEW PONTIAC
SEE JERRY TISSERAND
BOB WRIGHT MOTORS
6th and Wallnut Ph. 2-3219

NOW IN EVANSVILLE!
Roll Paper Press Equipment To Print and Glue Carbon In One Speedy Operation
NO NEED TO SEND CARBON-INTERLEAVED BUSINESS FORMS TO FAR DISTANT CITIES AND WAIT MONTHS
Exclusive in 150 Mile Radius at
Krieger-Ragsdale
Printers and Lithographers
109 S. E. SECOND DIAL 4-9265

TIME OUT for a PICK UP
American Dairy
GRADE "A" HOMOGENIZED MILK

TWO CONVENIENT LOCATIONS
2217 W. FRANKLIN Phone 3-5205
525 LINCOLN Phone 2-3594
Your Favorite Records
SPINNER SANCTUM
delivered by YELLOW CAB free of delivery cost!
BOB SCHAAD CO.
WHERE THE TRI-STATE BUYS ITS RECORDS

Armed Forces Day Parade Is Tonight

Two hundred and fifty ROTC cadets will march in history's biggest Tri-State Armed Forces parade downtown tonight at 8:30, reports Lieut. Col. James A. Brantner, professor of air Science and tactics.

The Corps' precision drill team will lead the Air Force representatives, and perform maneuvers along the parade route. Cadet First Lieutenant Wayne C. Ziliak will be in charge.

Then will come the ROTC band, commanded by Cadet Major William E. Plane, with Cadet Ronald Jackson as drum major.

Diane Bentley, this year's honorary cadet colonel, will ride in an open convertible with her attendants. Tomorrow night, she will vie for honors as "Miss Armed Forces of 1954" at the annual military ball for persons connected with the armed forces, veterans and friends.

Graduating senior cadets will be honor guests at the free dance, which begins at 9 p.m. at the Armory.

Bill Greer, freshman English major, is serving as publicity chairman for the Tri-State's Armed Forces Day observance in Evansville.

Tonight, as an Air Force Reservist, he'll be military aide to the general chairman of the event and take part in the downtown parade.

Beta Sigs - ChiOs Plan Spring Formal

Beta Sigma Omicron and Chi Omega sororities will hold their Spring Formal May 15 at 9 p.m. in the Great Hall.

Music will be provided by Bill Teague and his orchestra. Opus and Pastels will be used for the decoration theme.

Ethel Hamilton and Pat Harris are co-chairmen for this combined event. Heading their committees are Roberta Becker and Sally Reece, programs; Alice May Jones and Sharon Greubal, refreshments; and Mary Jean Lockwood and Phyllis Campbell, decorations.

Chaperoning the dance will be Dr. and Mrs. Lincoln B. Hale; Dr. and Mrs. Everette Walker; Mr. and Mrs. Wesley Shepard; Mr. and Mrs. Minas Christian; Mr. and Mrs. Edgar McKown; Mr. and Mrs. Howard Hill; Mr. and Mrs. James Morlock; Mr. and Mrs. D. W. Dunham; Mrs. Charlotte Stevens; Miss Gertrude Leich; Miss Lucile Jones and Miss Agnes Tompkins.

May Day

(Continued from page 1)

Who's Who Among Students in American Colleges and Universities will be presented by Dean James E. Morlock. Recognition will then be given to Student Association Officers, Women's Council President, Panhellenic President and Publications Heads. Mrs. Margaret Shepard will present awards to the A Capella Choir. Wesley Shepard will then present the Symphonic Band Awards.

Senior Drama Awards will be presented by Howard Hill. John Race will present the ASTE Award. The NOMA Award will be presented by Earl H. Seibert. Carolyn Lockwood will then present the Alpha Phi Mu Sharon Hurst Memorial Award. Alpha Omicron Pi Outstanding AOPi Senior Award will be presented by Mrs. Wallace Smith. Donald R. Ewers will present the Beta Alpha Kappa Award.

Beta Sigma Omicron Outstanding BSO Senior Award will be presented by Helen Umbach. The Intra Mural Basketball Award will then be presented. Jack Combs will present the Revlon Rose Bowl Award. Lawrence W. Anderson will present the Wall Street Journal Student Achievement Award. Then the Honor Societies from on campus will receive recognition.

A picnic will be held at 12:00 on the veranda of the ROTC building. Students must have their Student Activity tickets or pay 60 cents for their food at the picnic.

At 1:00 the May Queen will be crowned on the front campus. The queen will be chosen from this group of senior girls, Carolyn Neucks, Roberta Becker, Mary Jean Lockwood, Joanne Clark and Bess Mullet.

A centennial skit featuring the past, present and future will then be presented. Students and their mothers will then be guests at a tea, which will be held in the Student Union from 2-4 p.m.

Acicia, Phi Zeta and Pi Epsilon Phi wil have an open house from 2-4 p.m. The May Day celebration will come to an end after the WAA vs. Faculty Men Softball Game that will start at 4:00.

Dates Are Listed For Baccalaureate, Commencement

Attention all seniors, the dates for baccalaureate and commencement have been announced. Sunday, June 6, 6 p.m. is the time set for baccalaureate with commencement set for 7:30, Monday, June 7. Rehearsal for the commencement exercises will be Thursday, June 3, 2 p.m. in the Great Hall, of the Union building.

Tickets for Commencement can be obtained in the Union building the day of rehearsal. Each senior will be given three tickets for the reserved-seat section. All tickets must be obtained by 1 p.m. on the day of the rehearsal.

Caps and gowns can be picked up at the college bookstore before 4:30 p.m., June 3 and 4.

Additional information will be mailed to each senior May 22. Any questions, that are not answered by these letters, can be answered by V. C. Bailey, vice-chairman Public Occasions committee.

Beta Sigma Omicron Plans Tea May 16

Beta Sigma Omicron alumnae will hold a tea for actives and the mothers of both alumnae and actives Sunday, May 16, from 4 to 5 p.m. in the lounge of the Union building.

An award to the most outstanding Beta Sig active of the year will be presented at the tea by the alumns. The actives made the selection by secret ballot. The award is a gold bracelet encrusted with the Beta Sigma Omicron crest, and will be presented by the president of the alumnae chapter, Miss Helen Umbach.

Mrs. George Lamb is in charge of the arrangements for the tea.

Registrar Releases Names Of Scholarship Winners

The Evansville College Scholarship Committee has awarded 23 $100 scholarships on the basis of state scholarship test scores to Evansville and Tri-State high school seniors, according to an announcement from G. R. McCoy, committee chairman. These achievement scholarships are applied on tuition during the student's freshman year in college.

Evansville winners are Robert Lee Alexander, Bosse high school, son of Mr. and Mrs. Willard W. Alexander, 1629 S. Grand; Harry R. Campbell, Reitz high school, son of Mr. and Mrs. Harry Campbell, 209 N. Tekoppel; Charles C. Capps, Central high school, 811 Walnut.

Jack Frohbieter, Bosse high school, son of Mr. and Mrs. Edwin H. Frohbieter, 1917 E. Franklin; Robert M. Harlan, Central high school, son of Mrs. Lillian E. Tenbargo, 1133 W. Maryland; JoAnne Hinman, Bosse high school, daughter of Mr. Charles B. Hinman, 2008 E. Virginia; Benita Sue Horton, Bosse high school, daughter of Mr. and Mrs. B. W. Horton, 506 Denby.

Theodore L. Karges, Reitz high school, son of Mr. and Mrs. T. F. Karges, 2711 Claremont; Walter R. Lawson, Central high school, son of Mr. and Mrs. E. D. Mackey, 818 W. Iowa; Shirley L. McCarter, Reitz high cshool, daughter of Mr. and Mrs. Archie McCarter, 1704 Russell; Billie Eugene Miller, Bosse high school, son of Mr. and Mrs. Lonnie L. Miller, 1116 S. Harlan; John M. Murray Jr., Bosse high school, son of Mr. and Mrs. John M. Murray Sr., 1413 E. Indiana;

Robert E. O'Connor, Bosse high school, son of Mr. and Mrs. Robert M. O'Connor, 1225 Corregidor; Janice Rae Paris, Bosse high school, daughter of Mr. and Mrs. Maurice H. Paris, 410 Madison; Larry C. Sanders, Bosse high school, son of Mr. and Mrs. Clifton H. Sanders, 1501 E. Illinois; Jerry R. Schneider, Bosse high school, son of Mr. and Mrs. William H. Schneider Jr., 824 E. Riverside;

Marcia L. Stalder, Bosse high school, daughter of Mr. and Mrs. A. John Stalder, 4023 Covert; David A. Steward, Bosse high school, son of Mrs. Margaret Stewart, 22 Congress, and William E. Willis, Bosse high school, son of Mr. and Mrs. Edward F. Willis, 1314 John.

Achievement scholarship winners from outside Evansville are Edwin Gene Gilliatt, English high school son of Mr. and Mrs. Fred Gilliatt, Taswell; Eleanor W. Schorr, Mt. Vernon high school, daughter of Mr. and Mrs. Paul Schorr, RFD 2, Mt. Vernon, Ill.; Norma June Strickland, Mackey high school, daughter of Mr. and Mrs. Earl Strickland, RFD 1 Lynville; and Ronald Tyring, Mackey high school, son of Mr. and Mrs. Delmes A. Tyring, Oakland City.

STROUSE & BROS.
THE STORE
for YOUth
main at second

Take Graduation Pictures
You'll Treasure Always
With Fresh Film At
Smith & Butterfield
305-307 Main St.
Phone 2-3261

REDUCED IN CALORIES

REFRESHES WITHOUT FILLING

How the stars got started...

Red Barber says: "I was a student working my way through the University of Florida when I was asked to be substitute announcer on a farm program. That got me a job. In two years, I became chief announcer. My break in sports came in '34 when I broadcast Cincinnati Reds games. Been doing Major League play-by-play ever since!"
for Mildness *and* Flavor

Start smoking Camels yourself!
Make the 30-Day Camel Mildness Test. Smoke only Camels for 30 days—see for yourself why Camels' cool mildness and rich flavor agree with more people than any other cigarette!

R. J. Reynolds Tobacco Co. Winston-Salem, N. C.
CAMELS LEAD in sales by record
50 8/10%
Newest nationwide figures* from the leading industry analyst, Harry M Wootten, show Camels now 50 8/10% ahead of the second-place brand — biggest preference lead in history!
*Published in Printers' Ink, 1954
CAMELS AGREE WITH MORE PEOPLE
THAN ANY OTHER CIGARETTE!

Centennial Year 1854-1954

The Evansville CRESCENT

Vol. XXXV | Evansville, Indiana | May 21, 1954 — No. 24

Moores Hill Named Site Of Centennial Reunion

Moores Hill, Indiana will be the scene of a Centennial Convocation-Reunion on Saturday June 5, 1954.

Graduates and former students of Moores Hill College, which became Evansville College after fire destroyed a major building of the old school in 1915, will gather to observe the 100th anniversary of the founding of the original institution. Faculty and students of Evansville College will join in the observance.

Festivities will begin at 11:00 A.M. on Saturday with a Convocation ceremony in Carnegie Hall at Moores Hill. At that time honorary degrees will be presented to a number of outstanding Moores Hill alumni by the present-day institution at Evansville. Speaker for the occasion will be Rev. Roy Sturm, former student of Moores Hill College who is now a supervisor in the Board of Missions of the Methodist Church.

An informal luncheon will be held in the high school gymnasium following the Convocation. The meal will feature reminiscences by various members of the student body and faculty of the old college. The afternoon will be devoted to class group reunions, tours of the building and the town, and other events still being arranged.

In connection with the occasion there will be a display of pictures and mementoes of old Moores Hill College. All graduates and former students who attend will be presented with a copy of a new volume by Rev. John Winkley (Moores Hill '05) entitled An Intimate History of Moores Hill College. The book contains more than one hundred pages and includes sixteen pages of pictures and a complete index of graduates and faculty of Moores Hill college. The book has been published by Evansville College and printed by the Methodist Publishing House.

Moores Hill College, founded in 1854, was an early stronghold of Methodist higher education. Many leading Methodist ministers and laymen were among its graduates. The college was the fourth coeducational college in the United States and was from the beginning non-sectarian in its admission policies. Evansville College, Evansville, Indiana, is the legal continuation of Moores Hill College.

Joanne Clark

Clark Reigns At May Day Celebration

Joanne Clark, senior, was crowned May Queen by Bernie Connolly, past president of SGA, at the annual May Day celebration last Tuesday. Miss Clark represented INCA in the election.

Attendants to Miss Clark were Bess Mullet, AOPi, Roberta Becker, Mary Jean Lockwood, Beta Sigma Omicron, and Carolyn Neucks, Chi Omega. The queen was chosen at the election held in conjunction with the SGA and Women's Council elections last Friday.

The crowning climaxed the celebration which started with the Honors Assembly in the morning. After the assembly the students and guests were served dinner on the AFROTC veranda.

The celebration was to honor seniors and their mothers. The AFROTC unit gave a special review and the day was closed with the traditional softball game between the faculty and the girls' team. The results of the game were not available in time for this issue but the girls' team was favored by the Crescent staff.

In addition to the regular festivities this year's program included a centennial skit entitled, "Past, Present and Future." The skit depicted the progression of dancing in the past, present and what is thought to be the future. Mrs. Susie Phillips Adkins and Carroll Rickard waltzed in the past program with Jackie King and Frank Healy interpreting their version of the modern jitterbug with Sally Reece and Beverly Smith giving the futuramic look at dancing in the space age.

Steier Wins SGA Presidential Vote

By BILL ADKINS

Students last Friday chose Bill Steier as president of the SGA for the 1954-55 school year.

Elected to serve with Mr. Steier were Bob Rundell, vice president; Carolyn Lockwood, secretary, and Marilyn Randolph, treasurer.

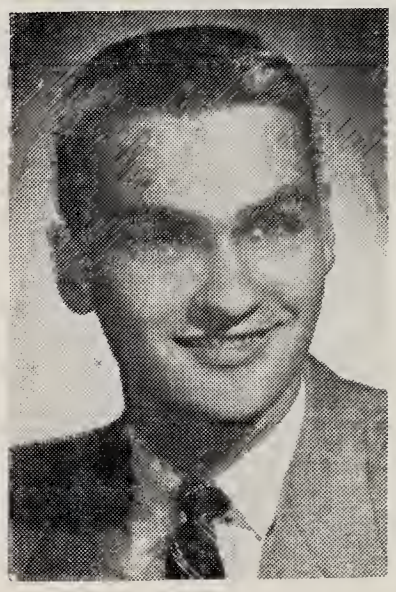

Bill Steier

Backed by the Philo slate, Mr. Steier was able to pull only one of his co-runners into office with him. Student voters split the two factions down the middle, leaving Miss Randolph, member of the powerful Alpha Omicron Pi sorority, and Mr. Steier on the ticket sponsored jointly by the Philos, Acacia, AOPi and Phi Mu.

Wedged into office by the rival Phi Zeta faction were Mr. Rundell, backed by the new but heavily manned INCA organization, and Miss Lockwood, nominated by Beta Sigma Omicron sorority.

Mr. Steier defeated Fred Taylor for the coveted government post. Mr. Rundell, winning over Acacian Sam Laubscher, had the easiest road in the rough trip to election. His victory, and that of Robert Wilson, SGA vice president this year and sponsored by INCA last year, give strong indication that the independent contingent of voters will be heard from long and loud in subsequent elections.

Miss Lockwood won over Dorothy Baggett, member of Phi Mu, and Miss Randolph edged out Myra Kasey in what, according to unofficial sources, was an extremely tight contest. Official results of the election are never publicized due to tradition and the possibility of hurting the feelings of a losing candidate. According to the unofficial results, however, none of the candidates in this year's election need be ashamed of their vote count with every race being close.

Mr. Steier's platform, which was sincere, but which probably had much less to do with his election than his personal popularity, contained four major points. If he is able to fulfill his platform, and even incorporate some of the factors of Mr. Taylor's platform in the coming administration, he will be doing a man-size job, but a good one.

Mr. Steier promised:

1. To work for improvement of the seating arrangement at the Armory. 2. To make a study of the parking problem. 3. To work for lower prices in the grill. 4. To gain a stronger voice for all student groups on campus.

A couple of points on Mr. Taylor's platform that Mr. Steier might revise and incorporate into his coming program are to install a gripe and grievance center and to acquire faculty supervision of intra-murals.

The new administration has already taken office and will remain in until next May.

Appreciation Dinner To Honor Dr. Hale Planned May 25

An appreciation dinner, held in honor of Dr. Lincoln B. Hale has been planned. The faculty social committee released the plans for this dinner last Wednesday. Miss Wahnita DeLong, chairman of the committee, stated that Tuesday, May 25 at 6:30 p.m. in the Great Hall is the time and the place planned for the dinner.

Working on the social committee with Miss DeLong are Mrs. Wesley Shepard, Miss Virginia Weigel, Miss Elouise Sartain, Dr. V. W. Maves, Mr. Thomas Harding and Mr. E. L. Dunning.

The faculty members and their families will attend the dinner. The guests of honor are Dr. and Mrs. Hale.

The program planned for the dinner is being withheld from this story by request of the social committee. A complete list of the speeches and entertainment at the dinner will be in the next week's paper.

Dr. Hale will conclude his services to Evansville College next month. Early in June he will take over his duties as head of the Foreign Operations Administration's Mission to Israel. In his new post Dr. Hale will administer this country's economic and technical assistance program in Israel, including all of the operations embraced under what was established as the Point Four program.

The appointment will mark Dr. Hale's first civilian service with the government, but not his first experience in the Near East. From 1927 to 1950, he was a member of the faculty of the American Farm School in Greece.

Dr. Hale has been at Evansville College since August of 1939 and was named president of the school in 1940.

Curtin, Schreiber Will Direct Crescent, LinC Publications

NEW PUBLICATION HEADS have been named by the College publications committee. Shown in the above picture are: Ken Curtin, (seated at typewriter), new editor of the Crescent, and (standing, left to right) Jerry Grey, new LinC business manager, Jim Schreiber, new LinC head, and Ronald Porter, new Crescent business manager. All have applied and been qualified for their new positions.

Mr. Curtin, who will replace Jack Combs as editor of the Crescent has been a staff writer, photographer and page editor for the paper in the past two years. While attending Central, he was editor in chief for the publication. He has also worked as a desk man and reporter for the Henderson, Ky., Gleaner. He is a member of Pi Epsilon Phi fraternity and Pi Delta Epsilon honorary fraternity. Mr. Grey has worked on the staff of the centennial year book, and has served in the capacity of photographer for the publication. He was also on the staff of his high school yearbook. He is a member of INCA.

Mr. Schreiber has a strong background in journalism. While at Bosse he was a page editor on the "School Spirit," and humor columnist for that paper. He was also president of Quill and School, international high school journalism organization. Here he has worked on the Crescent and the LinC and is a member of Pi Delta Epsilon, honorary journalism fraternity.

Ronald Porter, new Crescent business manager, is a member of INCA. He has served on the staff of the LinC and gained advertising makeup experience while in high school.

Baccalaureate, Commencement Dates Set; Rehearsal Planned for June 3

Baccalaureate and commencement dates have been announced. Sunday, June 6 at 6 p.m. Seniors will be present for baccalaureate services. On the following day, Monday, June 7, commencement exercises will take place.

Rehearsals for the commencement exercises will be Thursday, June 3 at 2 p.m. in the Great Hall of the Union building.

Tickets for commencement can be obtained in the Union building the day of the rehearsal. Each senior will be given three tickets for the reserved seat section. All tickets must be obtained by 1 p.m. on rehearsal day.

Caps and gowns will be issued at the bookstore on June 3 and 4. They must be picked up before 4:30 on that day. Information pertaining to senior activities can be received from Professor V. C. Bailey, vice-chairman of the Public Occasions committee.

THE EVANSVILLE Crescent

I disapprove of what you say, but I will defend to the death your right to say it. — Voltaire.

Published every Friday during the school year, except school holidays, at Evansville College, Evansville 4, Indiana, under the auspices of the Student-Faculty Federation. Entered as second-class matter, November 8, 1919, at the postoffice at Evansville, Indiana, under the act of March 3, 1879.
Subscription rates: Year $3; Term $1; Single copy 10 cents; Activity Fee, $1 a term.
Represented for national advertising by
NATIONAL ADVERTISING SERVICE, INC.
420 Madison Avenue New York, N.Y.
Chicago — Boston — Los Angeles — San Francisco
Member — Associated Collegiate Press

Now To Work

We would like to congratulate the new SGA officers on their victory in the elections last Friday. We feel sure the student body has made a wise choice in selecting Bill Steier as president, Bob Rundell, vice-president, Carolyn Lockwood, secretary, and Marilyn Randolph, treasurer.

Both coalitions worked hard to elect the candidates of their choice, and the turnout of voters showed conclusive proof that the students are interested in the government of the college. Some 660 voters cast their ballot in the election which was about 85 more ballots than last year.

Friday was without a doubt one of the most interesting days on the school calendar, at least from the students' standpoint. The school spirit was really in evidence during the 10 o'clock period with the fire trucks, convertibles and helium balloons. But now the ballyhoo is over and the work will begin for the four winners. These officers, who will represet the entire student body, deserve the students full supoort during the coming year.

If these four students carry out their campaign promises, we have no reason to doubt that the coming year will be an eventful one for the student body, but it will take the support of every student to make these pledges a reality.

Racial Prejudice

It has long been supposed that all men have been created free and equal. But it has just been in the last few days that a major step has been taken in the direction of obtaining this freedom.

With the ruling handed down by the U. S. Supreme court, the Negro has won a major battle in his attempts to gain what is rightfully his, as is supposedly guaranteed to all.

Not since the Dred Scott decision has the high tribunal handed down such a far-reaching decision, which in extreme cases threatens to abolish the public school system in some states.

The American Negro has waged a long and sometimes very bitter struggle to gain rights granted him by the very document we uphold as the Constitution, the epitome of freedom of mankind. Yet somehow the Negro has always been placed under a policy of you in yours and we in ours and don't step over the line.

It must have taken real courage to pass such a measure, but at least the fact that the decision was unanimous shows the justices must have felt very strongly in favor of their convictions. They have removed the lid from practices which have been going on since slavery; they have opened up an entirely new line of thought on racial practices. Under God's guidance may their decision be one of great spiritual uplift for the many who were previously under the iron and ignorant hand of racial prejudice.

Calendar

Today	SCA Retreat, Camp Santa Claus Baseball vs. DePauw, there Golf vs. Univ. of Louisville
Tomorrow	SCA Retreat, Camp Santa Claus Philharmonic Ball, Armory 9 p.m. — Phi Zeta Spring Formal, Hotel McCurdy
May 23	SCA Retreat, Camp Santa Claus 3:30 p.m. — Phi Mu Alpha All-American Recital, Great Hall
May 24	MSM Banquet, Methodist Temple 6 p.m. — Panhellenic Dinner (All-Sorority), Great Hall
May 25	Baseball vs. Western Kentucky, here
May 26	7:30 p.m. — Sigma Alpha Iota Tea, lounge 8 p.m. — Alpha Omicron Pi Mothers and Daughters, Club Room

"THIS SIX BOTTLE CARTON OF DOUBLE-COLA IS MIGHTY HANDY AND ECONOMICAL WHEN UNEXPECTED GUESTS DROP IN!"

SCA To Retreat At Santa Claus For Weekend

Members of Student Christian Association will leave for Camp Santa Claus this evening for a three day retreat beginning at 6 p.m. All students on campus are welcome to attend the retreat, according to Gil Bumb, past president of SCA.

Besides many periods of recreation and fellowship, there will be several periods devoted to the discussion of the central theme of the retreat, "Taking a Stand." The members will formulate these ideas to serve as a "Bill of Rights," emphasizing the areas of conduct, life purpose and work, family and religious life. The program will begin with an address from Dr. Merle P. Culver, director of religious education.

'Nuff Said

The following jokes were borrowed (or stolen) from our good friends at IIT, The Technology News.

First Coed: "What's a gentleman?"
Second Coed: "A gentleman is a man you don't know very well."

° ° °

Father (impressively): 'If I were taken away suddenly, what would become of you?"
Son: "I'd stay here, but the question is what would happen to you."

° ° °

It sometimes takes a girl a long time to find that a flirtation is attention without intention.

° ° °

Did you hear about the student who missed a date with his girl to study for an exam? That's putting the heart before the course.

° ° °

Senior: "I have a splinter in my finger."
Frosh: "Been scratching your head?"

° ° °

A wife placed on her husband's tombstone: "He had been married forty years and was prepared to die."

° ° °

Coeds on campus are like a million dollars, all green, wrinkled, and hard to make.

° ° °

The pell mell railroad put longer stacks on engines so that the greater length could filter the smoke on its way to Detroit.

° ° °

Counsel (to police witness): "But if a man is on his hands and knees in the middle of the road, that doesn't prove he is drunk."
Policeman: "No sir, but this one was trying to roll up the white line."

"UNUSUAL" . . .
That is what our customers say about our furnishings and clothing — All moderately priced.
THE TOGGERY
18 S.E. FOURTH
and
ROSS CENTER

One Little Pig Went to Market
But the Other Little Pig Played it Cool
He Ambled in to our Store and Bought Supplies for School.
Smith & Butterfield
305-307 Main St.
Phone 2-3261

Now . . .
A HUB STORE
in
Ross Theatre Bldg.
FINE HATS & FURNISHINGS
THE HUB
HENRY LEVY & SONS
427-429 MAIN STREET
Ross Theatre Bldg.

As I See It

by Lemoine "Lee" Barr

Central high school here in Evansville is celebrating its Centennial year in a great big way. Among other things on a long list of activities are a reunion of the classes, a pageant of its 100 years, a street carnival and dance.

Henry Meyer has written "Central High School — Its First Hundred Years." As is obvious by the title, it is a history of the school.

All of the activities are well planned and arranged by many people. For a high school this sort of thing is all right. Apparently it is beneath the dignity of a college to do something like this, especially a carnival and street dance.

° ° °

Several students have been late getting to the 10:45 classes the past week. They do have legitimate excuses, however. The local gendarmes have been holding a Safety Check of all autos. These checks have been set up on the main thoroughfares coming into the city. They check such items as brakes, head and tail lights, brake lights, wipers, driver's license, auto registration and tires. If there is a discrepancy in any of these, the motorist is given five days to correct it.

This Safety Check is a very good thing. If the state would only pass more rigid driving tests, maybe we would have fewer accidents.

° ° °

From the looks at the qualification speeds at the Indie Oval last weekend there will be several new records set this year. Lead-footed Jack McGrath set a new speed record for the 10 mile qualification run last Saturday — 141 plus. Pretty fast.

° ° °

I am happy to announce that Governor Craig and Senators Jenner and Capehart have finally been united in the wieldy bonds of political friendship. Of course it isn't the type of friendship where one will turn his back on the other, but it is different than the usual. The two factions have had a terrific fight trying to gain control of the state. Seems they forget the people rule them and not them the people. How long the friendship lasts is another chapter.

° ° °

Walter Winchell often makes some new words. One I liked especially appeared in his column one day last week. He said that all the televised hearings in Washington were allowing the Congressmen to get some "hampaigning" done. How true. Many of the Congressmen, if they fail to get re-elected, are planning to make teevee a career.

° ° °

Noticed the recent upsurge in "Investigations prove that comic books promote juvenile delinquency." A lot of this is due to our new idea of delinquency. Not too many years ago if some fellows broke a window playing baseball it was a good hit, a triple at least. Nowadays it is juvenile delinquency. Used to be horseplay if a bunch of young colts were playing around and broke a picnic bench. Nowadays it is juvenile delinquency. Nowadays it is horrible for young people to go out and park. Back in the olde days you could drop old Dobbin's reins, and it was fun.

. . . these investigators could better raise a family of their own instead of trying to tell others how to. Ever notice how many old maids, frustrated, yearning old maids, write the "Love Lorn" columns. They can tell you how to get a husband or wife but they never did. Maybe they want you to profit by their mistakes.

An olde maid — no hits, no runs, no errors.

DRINK
ROYAL CROWN COLA
Best By Taste Test

Your Dollars Buy More for Yourself, Your Home, Your Family
BECAUSE OF ADVERTISING
Because Advertising
. . . brings you news about better products you need
. . . tells you where to get what you want when you want it
. . . makes lower prices possible through mass production and mass selling
Yet Picture How Little All This Costs
For instance, it costs less than 1/10¢ a quart to advertise the best-known brands of milk.
Any other method of selling would cost the manufacturer more and therefore raise the price. Otherwise he wouldn't use advertising.

Seniors Picnic At Pfafflin's

The senior class will picnic at Pfafflin's lake Wednesday, June 2, at 12 noon, according to Major Evan R. Bruner, senior class sponsor.

The picnic will be strictly dutch, no refreshments being provided by the senior class. Seniors may take guests, but must be responsible for their refreshments and transportation.

Seniors desiring transportation to the picnic must be in front of the Student Union at 10:30 a.m. where transportation will be available, Major Bruner added.

Olmsted Appointed To Executive Post

Ralph Olmsted, business manager and treasurer of Evansville College, has been elected to the executive committee of the Central Association of College and University Business ment from Association President C. Officers, according to an announce-C. DeLong.

He was named to the position during the 1954 annual meeting of the group in Stillwater, Oklahoma, last month.

Jessup Wins Award For Achievement

Charles M. Jessup, Evansville College business administration senior, has been named the winner of a Wall Street Journal Student Achievement Award, according to Mr. Lawrence Anderson, associate professor of economics.

Mr. Jessup was presented with a specially designed silver medal and a year's subscription to the Journal. The award was made at the May Day honors convocation May 18.

Criteria for the award, according to Mr. Anderson, are scholarship, leadership, and initiative and demonstration of professional interest.

Co-Eds and College Men
Get
"A" IN FASHION
when they wear clothes
from
SATER'S

Dr. Strickler Leaves College This Spring

By NANCY LAI

Dr. Alvin Strickler, who has been on the Evansville College faculty for 33 years, will retire at the end of the current school year. He has held the position as head of the chemistry department since coming here.

With his retirement, Evansville College will lose a professor who has given much time and effort to the education of students on campus—not only to chemistry majors, but also to students who have had contact with him through other activities.

Perhaps the greatest achievement on his part cannot be recorded in any statistical report. This attribute involves his ability to put forward his "common-sense" philosophy of life through his lecture sessions. It was during this time that he took the opportunity to give his students the knowledge of "how-to-live" as well as "how-to-earn-a-living."

Dr. Strickler has also been very active in civic affairs. In 1931 he organized the first police school in Evansville and for five years was in charge of picking and training new patrolmen. He has also been active in Boy Scout groups, the Red Cross and church organizations. Dr. Strickler has formerly been president of the Downtown Kiwanis Club.

Dr. Strickler began his teaching career in 1907. He taught in Michigan before coming to Evansville. Preceding that, he had worked in a variety of professions. He started work as a resort manager in Michigan and has also been a plumber's assistant, farm hand, car salesman and factory worker. Dr. Strickler was employed once as assistant chief chemist for the National Biscuit Company.

Dr. Strickler holds bachelor and master of science degrees from the University of Michigan; a doctor's degree from the University of Wisconsin, and has done graduate work at the University of Southern California.

A testimonial dinner will be held for him at the Union Building at 6:30 p.m. May 22. Evansville College faculty will attend, and many graduate students in chemistry have also been invited to pay tribute to the professor who has been so much a part of Evansville College life, Dr. Alvin Strickler.

Centennial Album

Today, instead of going to Moores Hill for our picture, we remain in Evansville. Central high school, our sister educational institution which is also celebrating its centennial this year, is the center of attention.

This picture is of a parade honoring the soldiers returning from the Spanish-American War. If so, it was taken September 17, 1898 by Paul A. Mueller, father of Thomas O. Mueller, local photographer, and grandfather of Wayne Mueller, an Evansville College student. No soldiers are in sight. Presumably they have already passed.

The High School — there was only one then — was then only 44 years of age as compared with its 100 years now. Moores Hill College, at the same age, was just readying its first football team for gridiron battles.

Tonight at 8 o'clock at Bosse Field, Central celebrates its one hundredth birthday. Many E.C. students and alumni will be among those attending.—Ralph Olmsted.

Banquet Is Planned For Phi Mu Alpha

Two pledges will be initiated into the Phi Mu Alpha fraternity May 23. The initiation of Lewis Songer and Charles Melhiser will be held before the fraternity's annual recital in the Great Hall at 3:30.

A banquet, scheduled for 6 p.m., will be held after the program. Guest speaker for the dinner will be Professor Ralph Waterman, a Sinfonian.

Newly elected officers of the Phi Mu Alpha fraternity are John Koehler, president; Claude Hayes, vice-president; Duane Pemberton, secretary; William Puckett, treasurer; Jack Schernakau, alumni secretary; Arthur Agee, historian; Ronald Gerber, warden; and Professor Cecil Selfridge, advisor.

Alumni to Honor Long At Reunion and Picnic

Dean Long, vice-president of the college, is completing 25 years as a member of the faculty at Evansville College. To mark this occasion the alumni will honor him at the annual picnic and class reunion celebration June 4.

Mr. Long's work as vice-president has taken him into many areas of college progress. The cooperative engineering program and its acceptance in recent years has been one of his major projects.

His work on the Athletic Board of Control is also noteworthy from many aspects. It was Mr. Long who spearheaded the organization of the Indiana Collegiate Conference and Evansville College's participation in this athletic venture.

Annual Dinner For Panhellenic Is Scheduled

The second annual Panhellenic Association dinner, honoring all sorority seniors, will be held in the Great Hall Wednesday, May 24, at 6 p.m., Kay Curtis, Student Union social director reports.

The first vice-president of City Panhellenic Association, Mrs. Wm. T. Fischer, will speak on sorority life in and out of college. Dorothy Baggett, Phi Mu, will be mistress of ceremonies at the dinner.

As a part of the program, the outgoing presidents of the four sororities will read the senior wills. Following each reading, the sorority members will sing two songs.

Reading of the class prophecy for seniors, as prepared by underclassmen, will also be part of the program.

Seniors will be seated at the speaker's table. Special guests will be Mrs. Lincoln B. Hale, college president's wife; Mrs. Charlotte Stephens, women's counselor; Miss Doris Kirk, Student Union director, and Kay Curtis. Sorority faculty sponsors will also be guests.

Working on the dinner committee are Barbara Cox, Beta Sigma Omicron; Joan Bosse, Alpha Omicron Pi; Bette Boyd, Phi Mu, and Margie Hassee, Chi Omega.

The program is being planned by the Phi Mus. Mary Giovanetti, AOPi, is designing the program covers. Beta Sigma Omicron is in charge of favors, the Chi Omegas are on the decoration committee, and Alpha Omicron Pi are in change of the menu for the dinner.

Philharmonic Board Plans Viennese Ball

The Women's Association of the Evansville Philharmonic board is completing plans for a "Viennese Ball" May 22 in the National Guard Armory.

Couples will waltz to the strains of the philharmonic orchestra during the first part of the evening. Twelve couples from Arthur Murray's will entertain at intermission with a Viennese Dance especially planned to lend atmosphere to the ball. The Music Masters, all members of the philharmonic, will bring the evening to a lively close with jazz numbers.

The ball is given to promote the interest in the Evansville Philharmonic Orchestra. Mrs. Owen Slaughter may be contacted for tickets by interested couples.

Engraved Stationery
Cards - announcements - invitations
For all Personal and Business Uses
Nussmeier Engraving Co.
23 S.E. Second St.

WARREN BESING
GULF SERVICE STATION
Division and Spring
Ph. 6-0072

For Service — Economy
Use
EVANSVILLE'S
PROFESSIONAL
LAUNDRIES
Atlas Laundry & Cleaning Co.
Best Launderers & Cleaners, Inc.
Krauss Cleaners-Launderers
Pearl Launderers & Cleaners
Peerless Laundry & Cleaning Corp.
White Swan Laundry & Cleaners

NOW IN EVANSVILLE!
Roll Paper Press Equipment To Print and Glue Carbon In One Speedy Operation
NO NEED TO SEND CARBON-INTERLEAVED BUSINESS FORMS TO FAR DISTANT CITIES AND WAIT MONTHS
Exclusive in 150 Mile Radius at
Krieger-Ragsdale
Printers and Lithographers
109 S. E. SECOND DIAL 4-9265

WATCH REPAIRING *that Skips Nothing*
NEW ELECTRONIC Watch Timing Instrument
The Same Type Crystal As Used In The Atomic Clock
CHECKS EVERY DETAIL
ONLY WITH *The Paulson* TIME-O-GRAF
IS THIS COMPLETE SERVICE POSSIBLE ONLY WITH THE PAULSON TIME-O-GRAF CAN THE "LIGHTNING" SPEED OF THE WATCH ESCAPEMENT BE EXPOSED WITH PRINTED RECORDS FOR CORRECTION.
The Continuous Recording Tape Not Only Exposes Every Error But Also By Repetition Shows Where To Find The Error.
Accurate Time Means Dollars To You
COSTS YOU NO MORE For This Complete SCIENTIFIC SERVICE
Approved
Farrell
YOUR NEIGHBORHOOD
JEWELER
608 S. Weinbach at Lincoln
PH. 6-6431

VACATE FOR VACATION... BY TRAIN
DON'T LOSE A VACATION MINUTE in snail-paced traffic on jammed summer highways. Get home sooner and surer *by train!*
CELEBRATE SCHOOL'S END with the crowd all together on board. Enjoy a head start on home cooking with swell dining car meals.
TAKE EVERYTHING YOU NEED! Loads of luggage-room in your coach. And, you can also check a trunkful of extras.
RAIL BARGAINS FOR SUMMER SCHOOL OR FALL SEMESTER! If you're returning for summer school, save 25% traveling home and back with two or more fellow students on special, money-saving *Group Plan Tickets*. Or, returning for fall opening, gather a group of 25 or more and you *each* save 28% riding long-distance on the same home-bound train, then coming back individually or as a group.
Consult Your Local Railroad Ticket Agent Well in Advance of Departure Date for Detailed Information
EASTERN RAILROADS

TIME OUT for a PICK UP
American Dairy
GRADE "A" HOMOGENIZED MILK

INCA Chooses Hawkins Prexy

The INCA had its election of officers for next year. These new officers will take over duties starting the fall quarter of this year.

New officers are Bob Hawkins, president; Ronald Porter, first vice-president; James Van Scyoc, second vice-president; Barbara Moore, secretary and Bruce Barn, treasurer.

The old officers, who will continue their duties until the end of this quarter are Carroll Rickard, president; Bruce Bahn, first vice-president; Bob Porro, second vice-president Linda Burr, secretary and Barbara Moore, treasurer.

Mr. William Affolder will act as the faculty advisor for the Independent Campus Association next year.

Bob Hawkins, the new president, is a senior and has been a member of the INCA for two years. This is, however, the first office he has held in the INCA.

Do you have your Student Regulation Manual, Miss Smith??

Five College Students Presented Outstanding Engineering Awards

Five Evansville College students have been chosen as outstanding engineering students by the Education Committee of the Evansville Chapter American Society of Tool Engineers. They were presented awards by John E. Race, chapter chairman, during Honors assembly held last Monday, May 18 on the College campus.

Those receiving the ward were Joe Schapten (refrigeration) — engineering major and a junior; Richard Ettensohn, junior majoring in (industrial) engineering; Dellas Graham, sophomore, (industrial) engineering major and Lewis Plane, majoring in industrial engineering and a junior.

Officers Elected For '54-'55 Year By SCA Group

Student Christian Association has elected officers to lead its activities for the '54-'55 school year, Gilbert Bumb, past president, has announced. The elections were held at the regular S.C.A. meeting Thursday, May 13.

Jim Schreiber will be the new acting president. A secondary education major, Mr. Schreiber is a sophomore and is a member of Pi Epsilon Phi, social fraternity. He is also secretary of Pi Delta Epsilon, national honorary journalism fraternity. Mr. Schreiber was chairman of the Union Board games committee this year.

Other officers elected at this time were Phyllis Warnke, vice president; Loretta Beldon, secretary; Donald Kinney, treasurer, and Alice Ann Galloway, district representative.

Lincoln and Weinbach
Your Nearest
WOODS REXALL
DRUG STORE

FOR RENT
KIMBALL
Pianos
ALL BRAND NEW!

Then if you decide to buy the Piano within 4 months, all rental money will be deducted from the Purchase price.
Call 2-0448 for details.

Home of the Hammond Organ
HARDING MILLER MUSIC COMPANY

MSM Banquet Sunday

The annual dinner for MSM Methodist students organization will be next Sunday, May 23, at the Methodist Temple.

Starting time for the banquet will be 5:30 p.m., and tickets are priced at 40 cents and can be purchased from any MSM member.

From Other Campuses

(ACP)—Tennis has become a controversial sport at Kansas State Teachers college. Authorities there have made two rules which have irritated students.

Rule One: All men who play tennis on school courts must wear shirts at all times. The reason according to Dean Trusler, is that many prospective students are on the campus, "sometimes with their parents."

Rule Two: Courts are closed Sunday mornings in order that people might attend church.

About both of these rules The Bulletin shouted "Discrimination." "Why aren't the courts closed on Saturdays, too?" asked The Bulletin, "Are the Seven Day Adventists more trustworthy than the rest of us . . ."

As for the sign, "Men must wear shirts," The Bulletin remarked, "Now this type of blue law is not unusual and if some are embarrassed by sunbathing men on a tennis court, then go ahead, pamper them. But . . . if men must wear shirts, then the ladies should be required to do likewise."

A letter to the editor declared, "I see that the tennis courts are being closed Sundays to observe a religious holiday. Who do I see to request that they be closed Friday afternoons? You see, the Christians are defiling our Moslem sabbath. (signed) Mike Mohammed."

THE BUSINESS WORLD . . .

(ACP)—A Yale university economics instructor has got tangled up in his own ticker tape. Instructor Robert E. Will decided to give his class a practical demonstration on the workings of the stock market. He passed on a tip that New Bristol Oils Ltd., was on the way up. "Buy," he told the class.

Members of the class gave Will money to buy 1600 shares—but the stock fell. Then the head of the economics department got wind of the deal, labeled the venture "rather imprudent" and ordered Will to reimburse the students.

Will stands to lose about a nickel a share—plus brokerage fees—if he sells now. He had no comment to the press.

INTERLUDE

(ACP)—At the University of California three male students wearing black hats and sporting mustaches and cigars, burst into a class lecture on "imperialism," shouting "Viva Puerto Rico," fired cap pistols, hurled a sputtering fuse-bomb in the air and departed. Commented the professor, "Boys will be boys."

Your Wings are your Passport

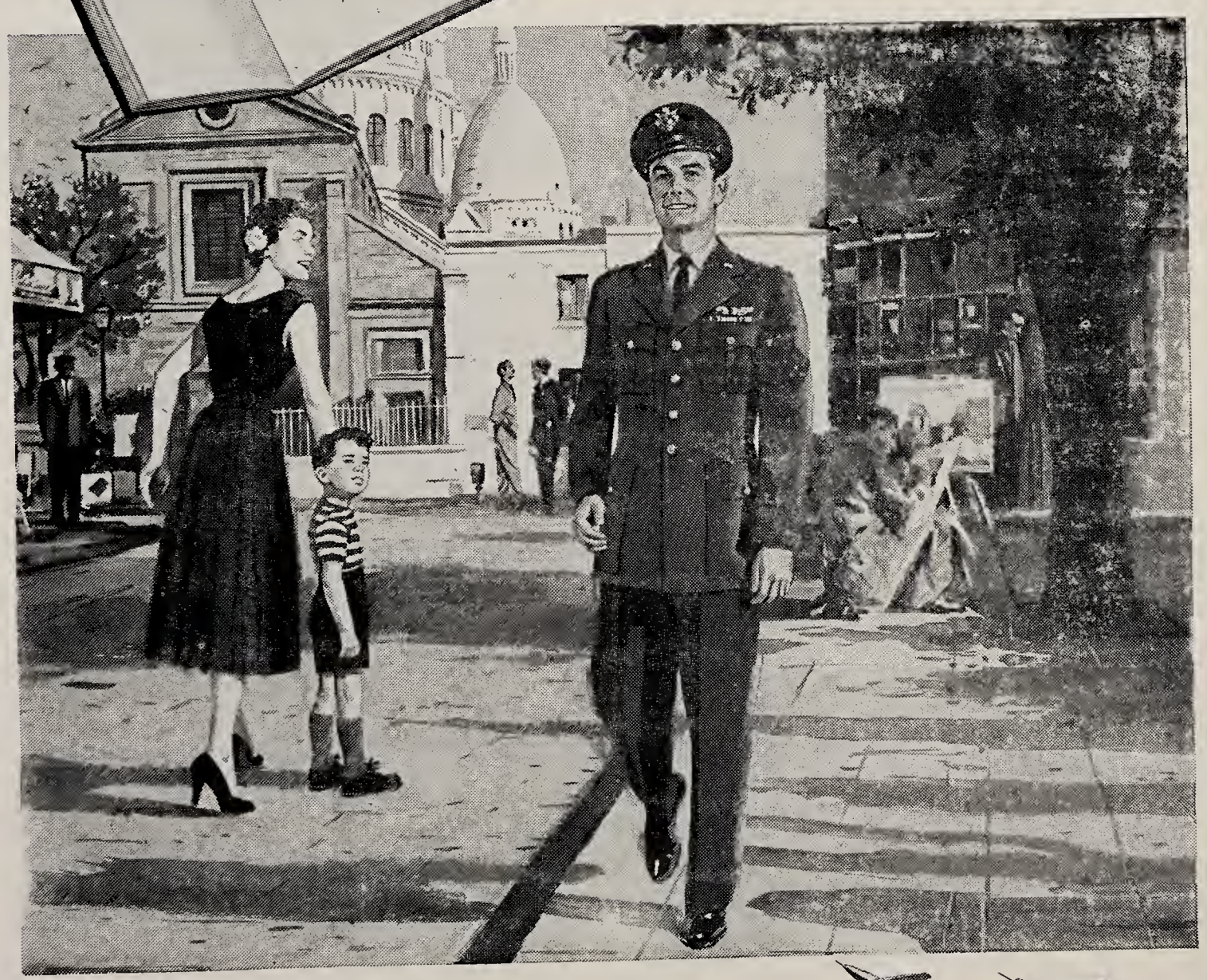

wherever you go...

Your Air Force wings are your personal passport to universal respect and admiration. They're a sign—recognized everywhere—that mark you as one of America's finest.

To wear them, you must win them . . . as an Aviation Cadet. They come with the gold bars of an Air Force Lieutenant and earnings of over $5,000 a year! They come complete with the admiration of a grateful Nation.

If you're single, between 19 and 26½, prepare to win this passport to success. Join the Aviation Cadets! For further information, fill out this coupon today.

CN1
AVIATION CADET, AFPTR-P-4
Headquarters, U.S.A.F.
Washington 25, D.C.

Please send me information on my opportunities as an Air Force Pilot.

Name .....
Address .....
City ..... State .....

UNITED STATES AIR FORCE

Ace Nine To Finish Season With 3 Games

down to the wire

by Don Bernhardt

EVANSVILLE TEAMS ARE UNPREDICTABLE

Evansville College's athletic teams are unpredictable. Last fall the gridders played miserably at times and on other occasions looked like world beaters. The cagers fell into this category by crumbling to Oakland City and then stampeding vaunted Tennessee in the Owensboro Holiday meet. And now the baseball squad.

After getting off to a dismal start, partially contributable to poor weather, Coach Don Ping's Purple Aces manhandled Butler last Saturday like professionals. The Bulldogs boasted victories over Notre Dame, Indiana and other "big name" representatives. And Evansville had trouble winning over comparatively weaker ICC foes.

NICHOLS, GEORGE BRILLIANT AGAINST BUTLER

Yet the Aces, sparked by the brilliant pitching of Jim Nichols and Bud George, were far superior to the conference's grandpappy. And the Aces hit Bulldog pitchers Greve and Kouns like they were part of the mound-practice hitting corps.

The former, who allegedly had a no-hitter to his credit this spring, was nicked for 11 safeties and Kouns was touched for six. Freshman Corky Thompson paced Evansville hitters with five hits including a triple and a two-bagger.

Bernhardt

WILLIAMS IS POISON TO RIVAL PITCHERS

On the national baseball scene, one of baseball all time great hitters — Ted Williams — celebrated his return to a starting berth by rapping out two home runs, a double and five singles in one afternoon.

Ted, the last major leaguer to hit drill, hurt him when he took a healthy cut at the ball. We wonder what he could have done if he had been in prime condition.

HASTY ROAD STILL CHOICE AT PIMLICO

Shifting to the turf at Pimlico, we find the second of three gems for three-year-olds — the Preakness — ready to have its colorful classic renewed tomorrow afternoon. In the past two editions, we have filled much space ballyhooing Hasty House Farm's pride, Hasty Road.

Now we are not so confident. An exponent of the adage, "Never change horses in the middle of the stream," we are going to ride it out with the sprinter. He'll be on top and we still think he'll go all the way. However, Porterhouse, a keen contender that did not start in the Derby, and Correlation, who was scrambled at the outset of the run for the roses, will be tough.

But whether or not the fleet Hasty wins tomorrow, we know we will switch allegiance for the Belmont Stakes. Breeding plays a major part with thoroughbreds, just as in the human race. And Hasty Road was sired and foaled by sprinters. He'll never last the 1½ mile Belmont grind.

MOORE TYPESETTING CO.

6 S. E. First Street Phone 3-1214

Evansville College's golf squad, which has compiled a 4-2 record, and finished second in the Little State Meet last week, is shown just as the season opened. Members are (l. to r.) Kenneth Grall, Bill Scott, Ray Stein, and Jim Hartman. Another player, Jack Williams was not present when the picture was taken.

Purple Ace Golf Squad Finishes Season Today With Match Against Louisville

By JACK WILLIAMS

The Aces' golf squad will conclude its season today at Louisville with a match against the University of Louisville. A win in this match will give the team a 5-2 mark for the season plus a second place in the Little State Meet.

Louisville has already posted one win over the Aces in Evansville early this season.

Ray Stein, third man on the golf team, will be playing the final match of his career. Ray has been a member of the college team for three years.

Last Friday in the Little State Meet the Aces finished strong to capture second place. After 18 holes the team was in eighth place with a 328 total. On the second 18 the team toured the 6,400 yard Allendale Country Club course in 306 for a total of 624.

Bill Scott was runner-up to medalist in this meet with a score of 147. Other scores were Jim Hartman 157, Kenny Grall 160, Ray Stein 160 and Jack Williams 165.

Only the four low scores were considered for the team standings in this tournament.

Coach Paul Beck is looking forward to a very successful season for next year as he loses only one man from this years good team.

Some of the better high school golfers plan to attend Evansville College next year and with the addition of these men the team should have an even better season than they experienced this spring.

Philos Win in Intramural Softball Loop on Forfeit

Play got underway last week in the Intramural softball league with the Philos winning over Acacia on a forfeit and Phi Zetas dropping SCA in a keenly contested game.

Ed Frohbeiter outdueled Lewis Songer in a mound battle, although SCA's Al Schwartz banged out a home run.

The league is comprised of the four teams.

Games are played on Tuesdays and Thursdays atthe campus diamonds at East Side Park.

Games this week match the Zetas and Philos and the Acacians and SCA.

Ping Proteges Visit DePauw Today, Face Sycamores Saturday

Evansville College's baseball team will close the season in the next six days with three games, scheduled today, Saturday and Tuesday.

Coach Don Ping's proteges travel to strong DePauw for today's afternoon engagement, then tomorrow they stop at Terre Haute to face the Sycamores, and Tuesday they round out the season by entertaining Western Kentucky at East Side Park.

All three teams boast victories over the Aces. However, Evansville displayed a flicker of class last Saturday by dropping powerful Butler in a twin bill at East Side.

Butler, the largest school in the Indiana Collegiate Conference, came to Evansville boasting triumphs over Notre Dame, Indiana, Purdue, and other big name representatives.

But the Purple Aces drove Bulldog starter Keith Greve from the mound in the opener enroute to a win, and then took the nightcap.

Jim Nichols, who was unable to win but one game in seven previous starts, turned in a brilliant hurling effort in the first game and chunky Bud George checked the invaders in winning fashion under a handicap.

George, a Tell City product, took the mound unable to see catcher Norm Heard's finger signals. He had his eyes dilated Saturday morning, and pitched partially blind.

Tennis Squad Finishes Sixth in ICC Tourney

The Evansville College Tennis team returned from the ICC tourney at St. Joseph college with three wins in their two day effort last Friday and Saturday.

Winning matches for the Aces were Joe Whitmore, playing number one man; Don Baumeyer, number four man, and the second doubles team of John Conaway and Baumeyer.

The team finished with 12 points and a sixth place position, leading either St. Joseph or Indiana State, depending on the outcome of their second doubles team match. The tournament winners were the DePauw Tigers who placed four singles and one doubles team in the finals.

When you pause ... make it count ... have a Coke

BOTTLED UNDER AUTHORITY OF THE COCA-COLA COMPANY BY
Coco-Cola Bottling Works of Evansville, Inc.

"Coke" is a registered trade-mark. © 1954, THE COCA-COLA COMPANY

FOR A
GOOD USED CAR
OR
NEW PONTIAC
SEE JERRY TISSERAND
BOB WRIGHT MOTORS
6th and Wallnut Ph. 2-3219

THICK MALTS

IDEAL
ICE CREAM

Grill Service
Curb Service

DRIVE IN
COLLEGE CORNER

On Lincoln — Across From The College

Open — 10 a.m. — midnight

TWO CONVENIENT LOCATIONS

2217 W. FRANKLIN
Phone 3-5205

525 LINCOLN
Phone 2-3594

Your Favorite Records

SPINNER SANCTUM

WIKY AM FM

delivered by YELLOW CAB free of delivery cost!

BOB SCHAAD CO.

WHERE THE TRI-STATE BUYS ITS RECORDS

LOMAX-DOERNER
Your
Sporting Goods Store
20 S. E. Second St.
Phone 5-9411

SLACKS

In complete selections —

For Golf
For Leisure
For Sports
For School
For Dress

Fabrics feature new Textures in Gabardines, flannels, rayons, nylons and dacrons —

Priced from $6.95 to $19.95

LINCOLN and WEINBACH
HALLERT'S

- The Men's Prep Shop
  2003 Lincoln
- The Women's and Children's Shop
  2011 Lincoln

May Day Awards Presented Tuesday

Various honors and awards were bestowed upon deserving Evansville College students and organizations at the honors assembly held on the front campus May Day, May 18.

Dave Pellow acted as master of ceremonies during the award presentations. The Dean's List was presented first by Dean Edgar McKown, followed by Vice President Dean Long, who presented the Campus Notables and Leaders. Dean James Morlock presented Who's Who Among Students in American Colleges and Universities.

Recognition was given to the Student Association officers, the president of Women's Council, the Panhellenic president and the Publication heads.

Music awards to senior members of the choir and band were presented by Mr. and Mrs. Wesley Shepard.

The following are the recipients of various other awards: Joanne Clark, Bill Monical, Bess Mullet, William Plane, Ben Reading, Anne Stocks, and Gloria Watson, Senior Drama Awards; Richard Ettensohn, Dellas Ray Graham, Lewis Plane, Walter Schentrup, and Joe George Schapken, ASTE Awards; Carolyn Neucks, first, and Mrs. Barbara June Marting, second, NOMA Awards; Joyce Becker, Alpha Phi Mu Sharon Hurst Memorial Award; Bess Mullet, Alpha Omicron Pi Outstanding AOPi Senior Award; Gene Blackman, Beta Alpha Kappa Award; Mary Jean Lockwood, Beta Sigma Omicron Outstanding BSO Senior Award; Myra Kasey, Chi Omega Social Science Award; Beta Sigma Omicron, Panhellenic Scholarship Award; Suzette Spiegel, Phi Mu Outstanding Senior Award; Beta Sigma Omicron - Chi Omega, Revlon Rose Bowl Award; Charles M. Jessup, Wall Street Journal Student Achievement Award; Ann Arnett, Evansville Association of College Women's Scholarship Award; Suzette Spiegel, Pi Lambda Theta Award.

Honor societies on campus given recognition are Alpha Epsilon Rho, Alpha Phi Mu, Alpha Psi Omega, Arnold Air Society, "E" Club, Kappa Pi, Phi Beta Chi, Phi Mu Alpha, Pi Gamma Mu, Pi Delta Epsilon, Sigma Alpha Iota, Sigma Pi Sigma and Tau Kappa Alpha.

Phi Zetas Plan Dance May 22

Phi Zeta fraternity will give a dance tomorrow evening, May 22, in the Rose Room of the Hotel McCurdy.

Phi Zeta actives, alumnae and dates will dance to the music of Charles Kroener and his orchestra.

Two awards will be presented during the evening. An outstanding senior will receive the Phi Zeta Memorial Award, and the Robert A. Diekman Award will be presented to the alumnus who has been most outstanding in participating in Phi Zeta activities during the past year.

Chaperoning the dance will be Professor and Mrs. V. C. Bailey, Mr. and Mrs. Marvin Hartig, Professor and Mrs. James Shutt and Major and Ms. Robert Taylor.

Six Class Reunions Planned Alumni Day

Alumni Day on June 4 will be the occasion for the class reunions of the classes of '24, '29, '34, '39, '44 and '49. Special awards will again be presented to those persons in each class who travel the greatest distance in order to be in attendance.

The Class of '24 under the chairmanship of Salibelle Royster, will be observing the 30th anniversary of its graduation.

Leland Feigal is in charge of the reunion of the Class of '29. The report of the "dime a day" Alumni Fund contribution will be a major part of this reunion.

The Class of '34, with Alice George May in charge, will meet to recognize its twentieth year. William Shafer and his Class of '39 will be meeting for their fifteenth reunion.

Eleanor McCool Fisher will assemble the Class of '44 and Gil Korb is spearheading the fifth anniversary of the large Class of '49.

College Sponsors Math Competition For High Schools

Evansville College will sponsor the third annual High School Mathematic Competition May 25 from 12:30 to 2:30 p.m.

Participants will be students from the seven local high schools. According to Professor V. C. Bailey, who is in charge of the competitions, Evansville College is hoping to get North Central approval to exetend the geographical confines to include the whole of the Tri-State area—as in the case of the Science Fair.

Each school has already held elimination contests, so the total number tto come directly to the college for the finals will be 267.

The contests are divided into three groups. The first group includes all highschool freshmen, First Year High School Alegbra. The second group Plane Geometry, include all sophomores. Juniors and seniors are included in the third group, the Comprehensive Area.

The first five places in each group will be awarded prizes and ribbons. Five honorable mentions will also be given in each group. A bronze plaque will be awarded to the school whose first three individuals in the Comprehensive Area Contest total the highest scores in the contest.

The awards will be slide rules, drawing sets, mathematical handbooks, subscriptions to mathematical journals and books on mathematical recreations. These have been donated by the Frederick Post Company, the Chemical Rubber Company, Rinehart and Co., Handbook Publishers, the National Council of Teachers, Eugene Dietzgen Co. and Evansville College.

Phi Mu Mothers Guests at Picnic

Phi Mu actives held a picnic supper in honor of their mothers on May 18 in the home of Phyllis Bunge. Mothers of both actives and pledges were invited to the supper which was given in place of a Mother's Day tea May 9, cancelled due to conflicts..

Alumna advisors were also invited to the picnic supper

Alumni Elects New Directors

The Evansville College Alumni Association will choose four new members for its Board of Directors next month, according to an announcement from Alumni Secretary Clifford Kraft. Ballots listing eight names from which the four are to be chosen have been mailed to the members of the Association. Ballots will be counted June 4.

Those on the ballot are Mrs. John Engelbrecht, Miss Eloise "Chickie" Frieberg, Mrs. Charles Nenneker, Robert Northerner, O. H. Roberts, Jr., Mrs. Thomas M. Ross, Jr., J. Leo Warren, and George P. Wright.

Each year four directors of a board of 12 are chosen by ballot from among eight alumni who are nominated by an alumni committee. Successful candidates serve three years.

College Students See Opera at I. U.

Members from the Evansville College choir and band attended performances of "The Barber of Seville" and "Faust" last Monday and Tuesday eveninngs at Indiana University.

Approximately 25 students travelled to Bloomington to be present at each performance. Outstanding Metropolitan Opera Co. stars were featured in the leading roles. The cast of "The Barber of Seville" included Roberta Peters as Rosina, Robert Merrill as Figaro and Don Basilio as Cesare Seipi.

Eugene Conley sang the name-role of "Faust." Nadine Conner as Marguerite and Jerome Hines as Mephistopheles shared the spotlight with him in this popular opera.

Armed Forces Day Celebrated By ROTC Unit

Members of Evansville College's AFROTC participated in the Armed Forces Day parade, Friday, May 14.

Thousands watched as the parade wound its way up Main to Sixth Street, east on Sixth to Walnut, south on Walnut to Second Street and east on Second Street to the disbanding point at Oak Street.

A group of 30 dignitaries, including Major General Richard A. Dussendorf, commander of the 10th Air Force, reviewed the parade from the stand at Second and Walnut Streets.

The ten mayors of the Tri-State area, including Evansville's Mayor Roberts, judged all entries in the parade, excluding those of a military nature, for the best float, the best band and the best marching unit.

The best float award was won by the Loyal Order of Moose. Barret High School of Henderson, Kentucky, took honors for the best band, and the Shrine Unit Patrol was presented with the best marching unit award.

A banquet was held at Hotel Vendome Saturday evening, during which a big bronze plaque was presented to the city by the Armed Forces Day committee. The 150-pound tablet carries a message of peace from the President. Honorary Evansville citizenship was presented to Major General Dussendorf and Austin S. Igleheart, chairman of the board of directors of General Foods Corporation, by Mayor Roberts at this time.

Armed Forces Day activities concluded with a dance at the National Guard Armory at 9 p.m. Saturday night. ROTC seniors were honor guests at the dance.

STROUSE & BROS.

THE STORE

for YOUth

main at second

H. HERMANN

FINE CANDIES SINCE 1860

123 Main St.

2517 Washington Ave.

Ross Center

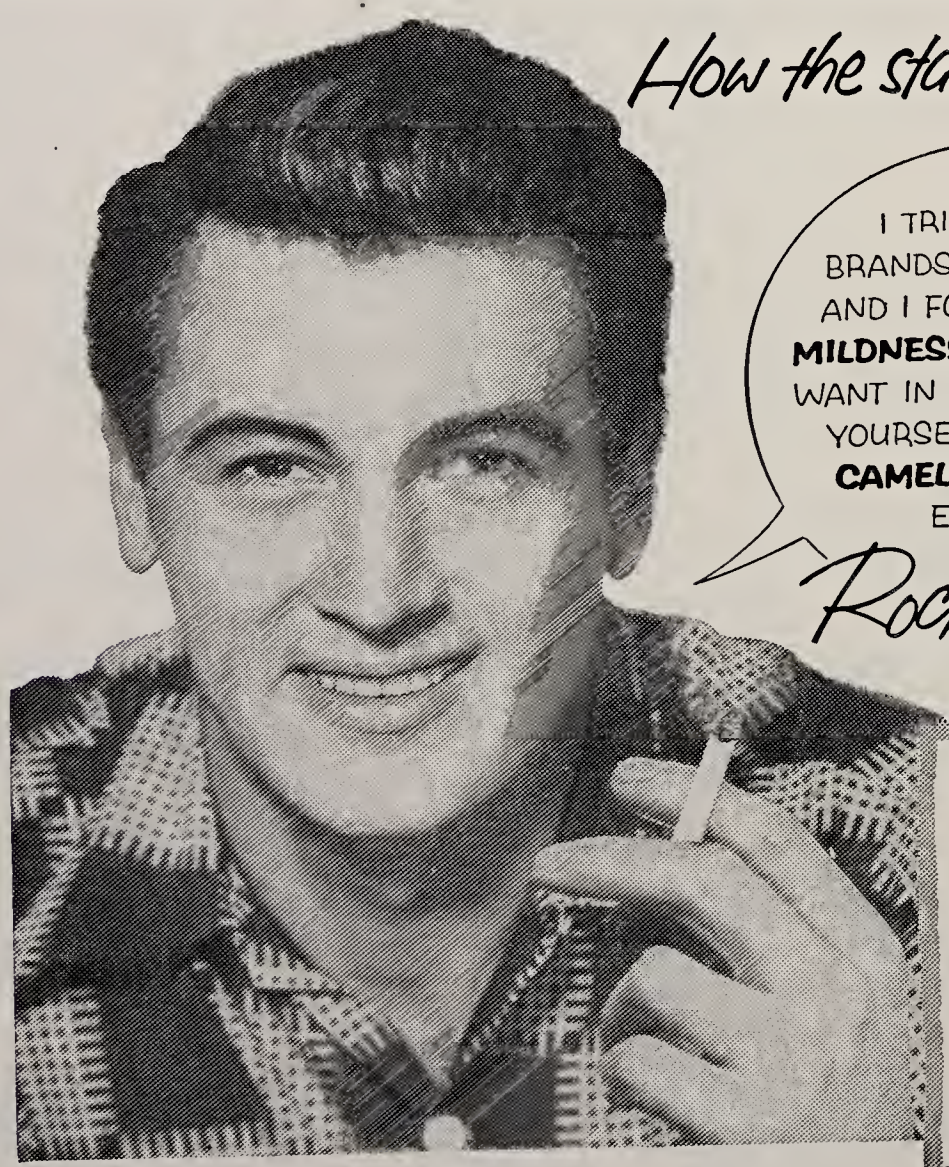

How the stars got started...

ROCK HUDSON says, "After acting in high-school plays, I got a job in Hollywood delivering mail so I could talk to stars and agents. The plan worked — one agent arranged a screen test. I worked five months without a day off — and it paid off with a good starting contract!"

I TRIED DIFFERENT BRANDS OF CIGARETTES AND I FOUND JUST THE **MILDNESS** AND **FLAVOR** I WANT IN CAMELS. TRY 'EM YOURSELF—YOU'LL FIND **CAMELS** THOROUGHLY ENJOYABLE!

Rock Hudson

Soon to be seen in "Magnificent Obsession"

R. J. Reynolds Tobacco Co.
Winston-Salem, N. C.

START SMOKING CAMELS YOURSELF!

Make the 30-Day Camel Mildness Test. Smoke only Camels for 30 days — see for yourself why Camels' cool mildness and rich flavor agree with more people than any other cigarette!

CAMELS LEAD in sales by record

50 8/10%

Newest nationwide figures* from the leading industry analyst, Harry M. Wootten, show Camels now 50 8/10% ahead of the second-place brand — biggest preference lead in history!

*Published in Printers' Ink, 1954

for Mildness and Flavor **CAMELS AGREE WITH MORE PEOPLE** THAN ANY OTHER CIGARETTE!

Centennial Year 1854-1954

The Evansville
CRESCENT

Vol. XXXV | Evansville, Indiana | May 28, 1954 — No. 25

End Nears for Anxious Seniors

Long Named Acting Head Of College

Professor Dean Long, vice president of the college, has been selected as temporary president by the board of trustees to fill the vacancy caused by the resignation of Dr. Lincoln B. Hale.

Dr. Hale has accepted a position with the government in the Far East and will leave Evansville on June 1 to take over his new job. He has been president of this institution since 1941.

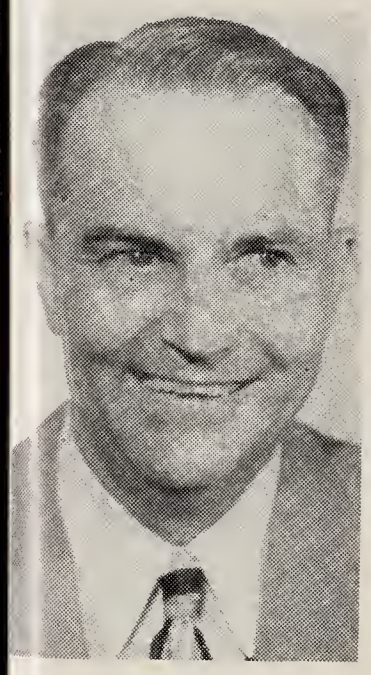

President Long

Professor Long came to Evansville College in 1929. Since that time he has held the position of athletic business manager, has headed the business and economics departments, was evening College director, and most recently has been vice-president and director of adult education.

He will serve as acting president until the trustees make a permanent appointment to the position. They are expected to take definite action on the issue before the Fall term in September. Before coming here, Professor Long served on the faculties of Drake and DePauw Universities. He received his B.A. degree at Simpson College, Indianola, Iowa, and gained his masters at Harvard graduate school in 1926.

Listed in Who's Who in the Central States and Who's Who in American Education, Professor Long is Evansville College's representative to the NCC and is past president of the conference. He is active in civic affairs and organizations in Evansville.

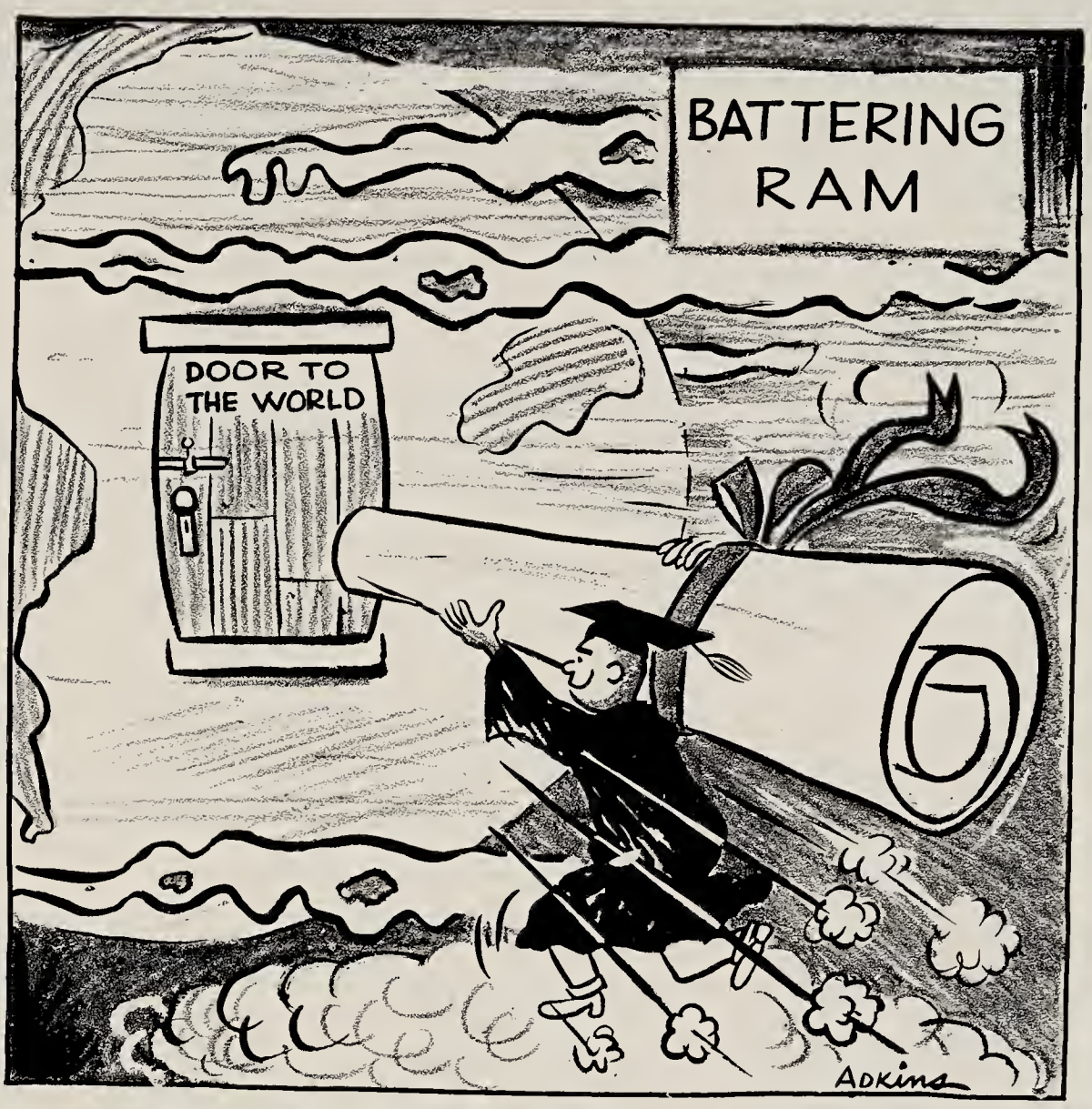

Close Careers As Students On June 7

By JERRY MEECE

The times and dates for Baccalaureate and Commencement have been set and announced. Seniors are looking forward to what they anticipate to be their happiest day . . . School is finally out.

Many of them will never darken the door of an educational institution again; while many of them are going on — on to higher intellectual achievements. And a large segment of the graduates will be going to school for the rest of their lives, professors, teachers, instructors and just plain school marms. And through the minds of some of these who leave inevitably runs the universal question, "What shall I do now?" They'll all go some way. Some up and some down.

Queens' Poise to End?

Wonder what is on the minds of the college queens? Their queen days are over — unless during their career as persons they have developed that wonderful thing — poise and perhaps humility.

The athletic stars — have they acquired what they came after? Trophies, medals, stories to tell their children, brains or common sense. Maybe one or more of these. Memories, to be sure, are the proud possessions of our graduates. Four LinCs, a pile of used books and a few pencil stubs are the usual manifestations of this peculiar possession — higher education.

Didn't Do It, Darn It

Another sensation of the lucky seniors is probably one of regret. Regret that they didn't do all the things that could have been done.

Handy information for the senior activities follows:

It is ordained that women wear their caps throughout the programs and men must remove their caps for call to worship at Baccalaureate and invocation at commencement. They are to keep them off until rising for the recessional. Tassels are worn on the left regardless of degree held.

Porch Punch

Punch will be served on the terrace of the McCurdy Union following the Baccalaureate Sunday evening. A reception for the seniors, their relatives and friends, faculty, trustees and alumni will be held in the Union building following Commencement, Monday evening.

In the event of rain Baccalaureate and Commencement will be held in the coliseum. Events scheduled for the Union Building will be moved to St. John's E. & R. Church.

Students Enthused About Centennial Convocation Jaunt

The Centennial Convocation Reunion scheduled for June 5 at Moores Hill has been received with enthusiasm by both the students and the alumni of Evansville College. According to Benjamin Morton of the public relations office, more than 200 Evansville College alumni have already notified the committee that they plan to attend.

No doubt there will be much excitement among the 1500 inhabitants of Moores Hill when the Evansville College faculty, alumni and students descend upon them in a body to celebrate the centennial year of the founding of Moores Hill College. Persons leaving from the city of Evansville will have traveled 195 miles in order to attend the ceremony.

There has been much publicity in the Moores Hill locality with regard to the coming reunion of alumni and students. Even Cincinnati has sent news photographers to the vicinity of the school.

Reverend Roy Sturn, a former student of Moores Hill College and now a supervisor in the Board of Missions of the Methodist Church, will begin the activities with a convocation sermon at 11:00 a.m. D.S.T.

Following an informal luncheon, Mrs. Harry King will dedicate the Memorial Marker as a tribute to Moores Hill College. The late President King was the last president of the college.

In the afternoon, the Evansville College band and choir will entertain those present with a musical interlude under the direction of Mr. and Mrs. Wesley Shepard.

The festivities will draw to a close with tours of the town and college building.

Student Nurses Receive Caps In Exercises Sunday, June 6

Capping exercises for the first class of the Baptist Hospital-Evansville College School of Nursing will be held Sunday, June 6, at 3 p.m. in Headen Retreat on the college campus, Mildred C. Boeke, head of the department of nursing, has announced.

The traditional capping exercises for three-year hospital schools marks the progress of students from the preclinical period to the clinical and usually occurs after 6 months in the school.

In a four-year integrated collegiate program, this transition is gradual, and there is never a clearly marked step from one period to another. However, even in this program, emphasis shifts somewhat at the end of the first academic year from the academic to the clinical, Miss Boeke pointed out. The wearing of the nurse's cap, which completes the nurse's uniform, indicates that this shift in emphasis has taken place. It also indicates to the student's colleagues the first attainment of competence in performance of certain nursing functions, she added.

As a mark of such competence, the cap means a great deal to the student nurse, and the capping ceremony stands out as one of the highlights of her career. It is as if she had earned a place in the ranks of those who are dedicated to a noble ideal, she concluded.

Students enrolled in the first class of the Baptist Hospital-Evansville College School of Nursing are Barbara Boger, Dorothy Kramer, Susan Kolb, Treva Axsom, Dorothy Slaton, Margaret Hart, Diane Cook, Mary Jane Daniels, Mary Sue Smallwood, Patricia Jordon and Mary Ann Frank.

Summer Session Begins June 10

Summer classes will start June 10. The latest date for registration will be Wednesday, June 9.

A complete list of courses that are offered in summer can be obtained at the registrar's office. Besides the regular summer classes there will be a summer workshop in art and speech and intersession. Courses that are offered in intersession are listed in the registrar's office.

During the summer months the Union building will follow a curtailed schedule. The grill and the game room will be closed after June 7. One ping pong table will be moved into the patio and will be available for use. The cafeteria will open at 9 a.m. and coffee and rolls will be served until 11. Dinner will be served from 11 until 1:30 p.m. The cafeteria will then close until 5 p.m. when it will again open to serve evening meals. The building will close at 8 p.m. unless some special activity is planned.

Kettlehut To Head Philos Next Year; Schultheis VP

Bob Kettlehut, junior, was elected to head Pi Epsilon Phi fraternity during the first half of next year at a regular scheduled meeting of the fraternity last week.

Mr. Kettlehut is a member of Kappa Chi, national pre-theological fraternity, and Student Christian Association. He is also vice-president of the Junior class. Transferring from Vanderbilt University to Evansville in 1952, he joined the Philos last year.

In addition to Mr. Kettlehut, Alton "Bud" Schultheis was elected vice-president, Sam Hancock, recording secretary; Jack Miller, corresponding secretary, and Don "Tiger" Schneider, treasurer. The rest of the officers were to be elected at a meeting yesterday.

Late News Breaks

Seniors may pick up caps and gowns any time during regular bookstore hours on June 4, 5 and 6 (Thursday, Friday and Saturday), according to official sources. The bookstore hours are 8 a.m. to 4:30 p.m. on weekdays and 8 a.m. until 11:30 a.m. on Saturday.

If a senior is unable to pick up his graduation dress during the time allotted he may delegate a friend or relative to get it for him. The caps and gowns will be worn for Baccalaureate and Commencement and will be reclaimed by the bookstore immediately after graduation exercises.

ll Wind Halts Breeze; inals Start Tuesday

All good things must come to an nd, and students who have been eezing along this quarter without acking a text may find the end ther bitter. At any rate, finals are ever pleasant even for the grind, ho always has his nose in a book.

Now for the facts: (ma'am)

Finals for those who are not escaping via diploma this year will take lace on Tuesday, Wednesday, hursday and Friday of next week. nd, as a guide to those who have ot been briefed by professors, a hedule of the finals listing day, our, room and name of course will e found on page six of this paper. ules concerning eligibility to take he exams also appear on that page.

Editors Review

By JACK COMBS

With this, the 25th and last issue of the Crescent for the school year of '53-'54, we would like to take this opportunity to wish the graduating seniors the best of luck and add a sincere hope that they are as successful in their chosen professions as they were in college. We would also like to wish the entire student body a fine summer, and we hope to see you next year.

With the closing of the regular school term we like to look back over the year and pick out the highlights of the events we will remember. In the first sentence of the first column of the first Cressent for '53-'54, the editor made a prediction when he said, "the first in a line of beautiful queens was crowned last night in the Armory." That queen was Rosemary Mohr, who was crowned Icebreaker Queen and later tied for the crown of the Auto Show. In addition to Miss Mohr, Marilyn Randolph was also a double winner, being named Football Homecoming Queen and Queen of the Junior-Senior Prom. Sharon Greubel was named Phi Zeta Sweetheart and was given Evansville's nomination for the All-American Cities Tournament Queen. EC also had its first King named Queen, Jackie King. Rounding out the prediction were Diane Bentley, AFROTC Honorary Cadet Colonel, and Joanne Clark, May Queen. In my estimation this was one of the most representative courts from EC halls.

In the field of sports the highlight of the year came with the 107-71 trouncing of the University of Tennessee and the tie for the ICC conference crown with Butler in basketball. Coach Arad McCutchan was named coach of the year, and freshman Bob Wessel was named to the All-ICC team. The football team finished with a 3-6, record, enough said. In intra-mural activity, the Philo's beat the Zetas in the annual fraternity classic, 37-0, with the Zetas retaliating in basketball winning the league and the annual encounter with the Philos. The Chi O - Beta Sig team was victorious in the Revlon Rose Bowl, with Mary Thurman leading the way. In the spring sports department the golf squad had the best year, with the baseball and tennis teams behind. The Philos were named Bowling Champions and a new Athletic Manager was appointed.

Two fraternities, the Philos and Acacians, had open-house in their new locations and a new honorary was awarded to the Evansville campus when Kappa Pi, national art honorary, was installed here.

Dances were a big thing during the year with the first excursion dance being held aboard the Avalon in the Spring. Music for the Military Ball was provided by Ralph "Caravan" Marterie and right behind him, playing fourth chair in the Philharmonic, was Danny Stiles and his combo playing for the new rage, "The Sweater Hop." Also new on the Evansville campus, for obvious reasons, was the Centennial Reception and Dance given by Dr. Lincoln B. Hale, who later announced that he was leaving the college to help Uncle Sam, after helping EC for so many years. In the variety entertainment line, Philo Blackouts of 1954 was one of their biggest successes.

Politically speaking, Ralph Weber, Ron Miller, Bill Parrish and Mary Giovanetti were elected to presidential posts for their classes, and Bill Steier, Bob Rundell, Carolyn Lockwood and Marilyn Randolph were elected to lead the student body next year. Although not political jobs, Robert Fink and Fred Kelley led the ROTC as Cadet Colonels. President Ike sent his congratulations to the college on its 100th anniversary to mark an appropriate end to the political escapades for the year.

In the honors line there were the Dean's List, Who's Who, Campus Notables and Leaders, the fraternities and sororities, both honorary and social, the new publication heads, who will have this job next year, bless them, Dad's Day and a combination Mom's and May Day. Dr. Daniel Boughner published his first book, and the student body had many chances to hear noted speakers through the convocations. One of the most interesting of these was the Magic Show given in the Spring.

Drama students were given their fill under one of EC's best, Howard Hill, through their productions of "The Bat," "Elizabeth, The Queen," "Eager Heart" and "Heaven Can Wait." Chi Omega and SCA won honors for Kampus Kapers with their version of the drama. The freshmen put on a show of their own earlier in the year while wearing their green beanies, which they said they would never make anyone else wear, anyone wanna lay a bet. Many things are left out of this review that the student body will recall but maybe this column wil recreate a few memories and if we are lucky, inspire some thought.

THE EVANSVILLE Crescent

I disapprove of what you say, but I will defend to the death your right to say it. — Voltaire.

Published every Friday during the school year, except school holidays, at Evansville College, Evansville 4, Indiana, under the auspices of the Student-Faculty Federation. Entered as second-class matter, November 8, 1919, at the postoffice at Evansville, Indiana, under the act of March 3, 1879.

Subscription rates: Year $3; Term $1; Single copy 10 cents; Activity Fee, $1 a term.

Represented for national advertising by
NATIONAL ADVERTISING SERVICE, INC.
420 Madison Avenue New York, N.Y.
Chicago — Boston — Los Angeles — San Francisco

Member — Associated Collegiate Press

EDITOR....JACK COMBS
News Editor....Bill Adkins
Editorial Page Editor....Bill Bosse
Sports Editor....Don Bernhardt
Ass't. News Editor....Ken Curtin
Columnists....Lemoine Barr, Don Bernhardt
Cartoonist....Bill Adkins
Photographer....Jack Combs
Staff Writers....Bess Mullet, Jerry Meece, Nancy Lai, Jack Williams
BUSINESS MANAGER....PAUL KINNEY
Advisor....Miss Freda Ashley Martin

Danforth Scholarship Awarded to Fourth Evansville Student

Alice Galloway,- freshman, has been awarded a Danforth Scholarship for the American Youth Foundation Leadership Training Camp this summer.

Miss Galloway is one of 250 boys and girls chosen from colleges throughout the United States to attend the conference.

The recipients of the scholarships are chosen on the basis of their scholarship, leadership ability, and numerous other points.

Three other students have accepted this award from Evansville College in previous years. They are Bob Wolley, Roberta Becker, and Norma Jean Robertson.

Miss Galloway is a member of Beta Sigma Omicron, social sorority, and Methodist Student Movement.

'Nuff Said

These jokes are the result of our extensive exchange system on the paper which reaches from "The Asian Student" to "The Westminster." Thank you, "Technology News."

° ° °

Definition — A shoulder strap is a piece of ribbon worn to keep an attraction from becoming a sensation.

° ° °

Then there was the girl who was so proud of her shoulder blades that she wore her sweaters backwards.

° ° °

Customer: "I'd like some rat poison."
Clerk: "Will you take it with you?"
Customer: "No, I'll send the rats over after it."

° ° °

Whoever named it necking was strongly ignorant of anatomy.

° ° °

A little nine-year-old boy took his nine-year-old girl to a movie. During one of the more torrid love scenes, the help pulled the heroine close to him and whispered in a very sensuous voice, "I want what I want when I want it."

This really impressed the little boy and he thought he would try it. So when he took his little girl friend to her door, he pulled her close to him and whispered, "I want what I want when I want it."

And the little nine-year-old girl answered, "You'll get what I got when I get it."

° ° °

Frosh: "Is that a picture of your girl?"
Senior: "Yes."
Frosh: "She must be very wealthy."

° ° °

"Did shampooing your hair with beer do it any good?"
"Sure. I've got the happiest dandruff you ever saw."

° ° °

"How did you know that your date last night was an electrical engineer?"
"Well, the lights went out and he spent the rest of the night repairing the fuse."

° ° °

"UNUSUAL" . . .

That is what our customers say about our furnishings and clothing — All moderately priced.

THE TOGGERY
18 S.E. FOURTH
and
ROSS CENTER

As I See It

by Lemoine "Lee" Barr

Memorial Day 1954, Monday, May 31 . . . Indianapolis . . . a crowd upwards of 100,000 . . . meals cooked in a camp-like manner . . . odd arrangements of scaffolding in the infield . . . the elaborate tree house with its excellent seeability on the Northwest turn.

Central Standard Time . . . 8:30 parade by the Purdue University and State American Legion Bands . . . The Star-Spangled Banner . . . Salute to our soldier dead . . . "Back Home Again in Indiana" — James Milton

. . . hustle and bustle in the pits . . . crews checking their supplies and equipment, making last minute adjustments, wiping imaginary dust and grease from their "Iron" . . . nervous tension . . . the Official Pace Car, a Dodge convert, yellow, on the ramp in front of the Pagoda, going to the winner of the Classic . . . "No scaffolding higher than the top of your car" . . . builders still building . . . hundreds of balloons in the air . . . planes circling the track, pulling advertising streamers . . . loud speakers outside advertising stock car races, midget races . . . music . . . cameramen, officials, wreckers, ambulances on each of the four turns . . . caution and warning lights being checked . . . the Lap Board being cleared . . . the drivers in the pits, the first ten — Duane Carter, Stevenson, Sam Hanks, Bryan, Jack McGrath, first man, first row, with his staggernig 141.033 qualification speed for the ten mile run, Daywalt, Thompson, Reece, Freeland, Sweikert.

9:35, cars lining up for the start . . . taking of the Official Photograph of the Lineup . . . 9:45 Salute Bomb, :50 Salute Bomb, :55 Salute Bomb, the purr of the electric starters . . . the beautiful rhythmical roar of thirty-three high compression engines . . . odors of the mysterious, secret, powerful fuel mixtures . . . conscious or unconscious prayers in the minds of the drivers, their families, the spectators, the pit crews, and those at home . . . the sweat on the hands of the drivers, the nerves twitching in their arms, shoulders from gripping the wheels . . . :56 Salute Bomb . . . :57 Salute Bomb . . . :58 Salute Bomb . . . :59 Salute Bomb . . . 10:00 a.m. THE START BOMB.

The Pace Car slowly pulling out . . . the drivers racing their engines, carbon collecting rapidly at slow speeds . . . half-way down the first big chute . . . the southwest turn . . . picking up speed . . . eleven rows of three cars each in perfect alignment . . . the short south straightaway . . . entering the southeast turn . . . now into the long, 3300 feet, east chute . . . picking up speed . . . the northwest turn . . . picking up speed . . . the main west chute . . . the Pace Car pulling into the pits . . . the green flag signalling the start of the famed Indianapolis 500 Mile Race . . .

The cars staying bunched the first few laps . . . the first man getting $150 for each lap, 200 laps, $30,000 to the lap leaders . . . the cars spreading out . . . the fast drivers lapping the slower ones . . . the "Oil Irons" dropping out, a thrown rod, burned out bearing . . . pit stops for tires, fuel, adjustments . . . a quick drink and bite to eat for the driver and gone again . . . time elapsed for changing all four tires and refueling — 47 seconds . . . drivers asking for relief . . . the strain and the heat taking victims . . . the leaders lapping the slow men by 3, 4, 10 laps . . . the Lap Board showing the leaders . . . the announcing of old records being broken, new ones established . . . the Yellow Flag, someone spinning out, the drivers driving with caution and holding their positions . . . the White Flag, someone entering his last lap . . . the Checkered Flag — THE WINNER . . .

God willing, there will be no deaths, no injuries in the 1954 Indianapolis 500 Mile Classic. With an extra hand on the wheel there will be no deaths on the highways leading out from Indianapolis as the spectators from every state in the Union return to their homes.

Glad I was able to write this column for the past year. And to all of you — good luck, have a happy and careful summer — I'll see you next fall.

Engraved Stationery
Cards – announcements – Invitations
For all Personal and Business Uses
Nussmeier Engraving Co.
23 S.E. Second St.

REDUCED IN CALORIES

REFRESHES WITHOUT FILLING

PICTURE TAKING IS FUN
IN SHADE OR IN SUN
PROVIDED YOUR CAMERA
IS THE RIGHT ONE.
TRY AN EASTMAN KODAK AT
Smith & Butterfield
305-307 Main St.
Phone 2-3261

Every Elgin Watch
REDUCED 20%
All New 1954 Models
For a Limited Time Only
Now is the time to buy for
GRADUATION
Use Our Layaway Plan
Farrell
YOUR NEIGHBORHOOD
JEWELER
608 S. Weinbach at Lincoln
PH. 6-6431

TIME OUT for a PICK UP
American Dairy
GRADE "A" HOMOGENIZED MILK

Centennial Album

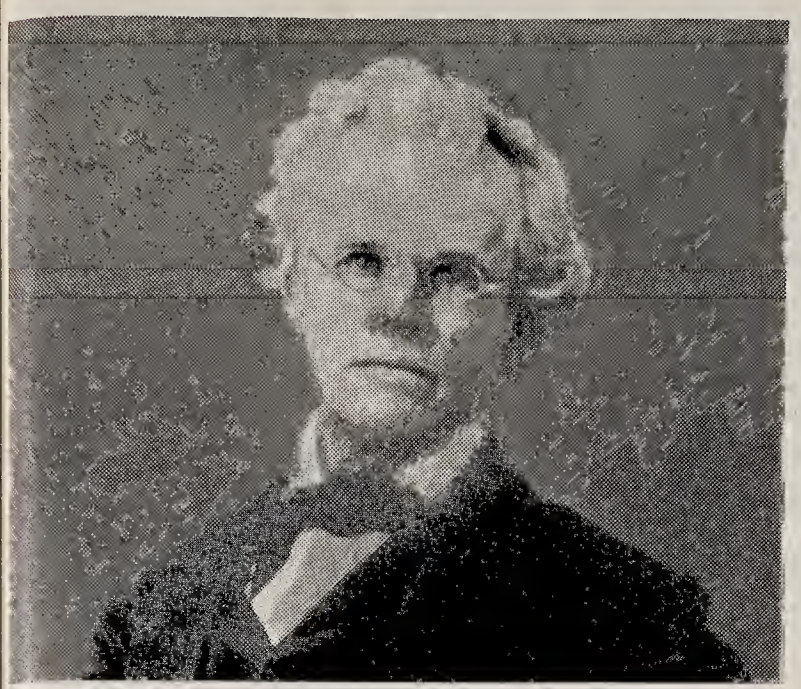

JOHN C. MOORE

This likeness of John C. Moore, the founder of Evansville College, is perhaps the best one with which to close this year's series on the history of the College.

From all accounts it was this fine gentleman who first had the vision of a college for Moores Hill so that the young people of that region might have the advantages of a college education which otherwise almost none of them could have. He was the leader in the movement and the largest contributor to the original fund. Of that first fund of $4,000, he contributed $1,000 as well as land for the campus. Until his death in 1871 he paid all the bills of the struggling young college. What was collected in gifts and from tuition he credited against the money he had advanced and the balance was carried forward from year to year. Little of this debt was ever paid and it is estimated that his total benefactions to the school exceeded $20,000. For a man of modest means of almost a century ago this was a tremendous sum and it represented a great deal of sacrifice...

But today, 83 years after his death (he died June 4, 1871) he is still warmly remembered by hundreds of men and women who had their chance in life because of his generosity. Of how many men who have been gone eighty-three years can the same be said?

He built better than he knew. Ralph Olmsted.

DRINK

ROYAL CROWN COLA

Best By Taste Test

STROUSE & BROS.

THE STORE

for YOUth

main at second

H. HERMANN

FINE CANDIES SINCE 1860

123 Main St.

2517 Washington Ave.

Ross Center

VACATE FOR VACATION... BY TRAIN

DON'T LOSE A VACATION MINUTE in snail-paced traffic on jammed summer highways. Get home sooner and surer *by train!*

CELEBRATE SCHOOL'S END with the crowd all together on board. Enjoy a head start on home cooking with swell dining car meals.

TAKE EVERYTHING YOU NEED! Loads of luggage-room in your coach. And, you can also check a trunkful of extras.

RAIL BARGAINS FOR SUMMER SCHOOL OR FALL SEMESTER! If you're returning for summer school, save 25% traveling home and back with two or more fellow students on special, money-saving *Group Plan Tickets*. Or, returning for fall opening, gather a group of 25 or more and you *each* save 28% riding long-distance on the same home-bound train, then coming back individually or as a group.

Consult Your Local Railroad Ticket Agent Well in Advance of Departure Date for Detailed Information

EASTERN RAILROADS

AERho Adds Five Members To Its Ranks

Alpha Epsilon Rho, national radio honorary fraternity, initiated three new members and two associate members Sunday, May 23, at 1 p.m. in the Patio of the Union building.

The new initiates are Jo Anne Frohbieter, Joan McGraw and Norman Wilkinson. The associate members are Howard A. Hill, professor of speech and drama, and Kenneth McCutchan, WIKY disc jockey and announcer.

Donald Roth, this year's president of the fraternity, presided at the initiation. Following this ceremony, new 1954-55 officers were installed. They are Ben Reading, president; Jack Schaffner, vice-president; Barbara Moore, secretary, and Dave Harold, treasurer.

A tea to honor the new members followed the installation of officers. In addition to Mr. Hill and Mr. McCutchan, other honored guests were Claud Smith, head of radio in the Evansville public school system, and Robert Edelman, Bosse radio expression teacher.

Connolly Earns ROTC Distinguished Award

Allen Bernard Connolly, who will complete all requirements for graduation this June, received the Distinguished AFROTC Graduate Award at a ceremony before the entire 240th AFROTC Training Wing and guests in the auditorium this morning.

To qualify for this award, Mr. Connolly maintained a "B" or better average with the college, an "A" average in AFROTC his final year, distinguished himself by demonstrated leadership, and possessed to an unusual degree the ability, initiative and other qualities so essential to successful performance of duty as an Air Force officer.

This award for an Air Force career-minded graduate is the highest recognition attainable in the Air Force ROTC program.

Lincoln and Weinbach

Your Nearest

WOODS REXALL DRUG STORE

NOW IN EVANSVILLE!

Roll Paper Press Equipment To Print and Glue Carbon In One Speedy Operation

NO NEED TO SEND CARBON-INTERLEAVED BUSINESS FORMS TO FAR DISTANT CITIES AND WAIT MONTHS

Exclusive in 150 Mile Radius at

Krieger-Ragsdale

Printers and Lithographers

109 S. E. SECOND DIAL 4-9265

Twenty-Six Graduates Receive Second Lieutenant Commission

Names of 26 AFROTC graduating seniors to be commissioned second lieutenants, United States Air Force Reserve have been announced by Lt. Colonel James A. Brantner, professor of air science.

Of this group receiving their new gold bars, 20 are scheduled for pilot training. They are William Adkins, Eugene Bauer, Donald Bernhardt, Bernie Connolly, Ronald Christian, David Crumbaker, E. Stanley Grafton, Thomas Hartman, Fred Kelly, Charles Kendall, Kenneth Lensing, Carl Niedermeier, William Plane, William Roettger, Donald Roth, Charles Shelton, Richard Springer, Paul Swinney Jr., Joe Whitmore Jr., and James Zieg.

New lieutenants scheduled for observer training are John Haas and Everett Fisher. John Meisenheimer will take Air Force graduate training in meteorology at a state university designated by the United States Air Force.

Donald Augenstein and Bob Mahrenholz are slated for a ground enginering assignment in the Air Force. Robert Wilson will be assigned to the Air Force in some ground administrative duty.

Certificates Given

In addition to the 26 seniors to be commissioned immediately upon graduation, five seniors will be given Certificates of Completion, which are delayed commissions or they are eligible for a commission and active duty in the Air National Guard of the United States. These seniors are Alfred Colvin, Gerald Jewell, Charles Hildreth, Kenneth Kleiman and Donald Hulsey.

Forty-seven basic cadets have received promotions as the result of the promotion examinations administered this spring, Colonel Brantner also announced. The following promotions were made: cadet master sergeant, Curran Cotton and Royce Gipson; cadet technical sergeant, John Deig, Floyd Farrell, Dellas Craham, Donald Croeninger, Arthur Kasey, Donald Kinney, Joe Kirk, William Krietemeyer, John Thomas;

Cadet first class, Ronald Alley, John Conaway, Ray Happel, Lee Hartford, Conrad Klusmeier, William Palmer, William Sauter, Alton Schultheis, Donald Scott, Richard Sinclair, Billy Smith, George Tribe, William Tucker, and Robert Westfall; cadet second class, James Balding, Harold Byers, Harry Critser, Jacob Heugel, James Merkley, John Slyker, Lewis Songer, Harold Stovall and Edgar Zehr; cadet third class, Charles Thompson.

Honor Squadron Award

For the second consecutive year, Squadron "F" of the 240th Cadet Training Wing received the Honor Squadron Award May 14.

This is an annual award presented by the Armed Forces committee to the squadron displaying the best profiency for the year, based on posture, appearance, drill and marching.

Squadron "F" was commanded by Cadet Major Joe I. Whitmore, and the award was presented by Mayor H. O. Roberts.

Morlock Elected Head Of Award Committee

Dr. James Morlock, dean of men, was elected chairman of the committee to select the winner of the Phi Zeta Award at a faculty meeting Monday, May 24.

Other committee members, elected by the faculty, are Dr. D. W. Dunham, professor of biology; Dr. Leland Moon, professor of education; Miss Lucille Jones, professor of education, and Mr. Ralph Coleman, associate professor of mathematics.

The Phi Zeta Award winner will be announced at the commencement exercises June 7. The selection of the recipient is based on qualities of leadership such as effort and dependability. The winner will be chosen from the men graduates.

Johnson Resigns Publicity Position

W. Noel Johnston, assistant to the president in charge of public relations and development at the college, announced on April 1 his resignation effective June 15.

Mr. Johnston, who came here last July from Goucher College, Baltimore, Maryland, where he was director of public relations, said he has accepted the position of assistant to the president at Pratt Institute, Brooklyn, New York.

Third Floor

404 Main Street

Tonight, try something light . . . satisfying . . . delicious! One: a handful of crackers; Two: a tall, cooling glass of rich *buttermilk*. Like all dairy foods, buttermilk gives you extra pep. Get hep to pep the *tasty* way —with Quality Chekd dairy foods every day. They're tested *twice* for Purity, Freshness, Richness and Flavor.

Ideal

QUALITY ✓ CHEKD BUTTERMILK

*"THIS SIX BOTTLE CARTON OF **DOUBLE-COLA** IS MIGHTY HANDY AND ECONOMICAL WHEN UNEXPECTED GUESTS DROP IN!"*

Band To Present Commencement Concert June 4

The Evansville College band will present a commencement concert on the front campus June 4 at 7:30 p.m. It will be held after the alumni picnic and class reunions.

Wesley Shepard, director of the band, has asked Norman Heim, a member of the music faculty, to conduct a few numbers on the program. There will be two solo numbers included in the concert. Bill Caniff, tenor, will sing Bizet's "Flower Song" to the accompaniment of the 55-piece band. "Adagio and Tarantella," a clarinet solo by Cavallini, will be played by Bill Knapp.

Also included in the program will be the following selections: 'Sweethearts," Victor Herbert; "Mannin Veen," Haydn Wood; "Ballet Parisien," Jaques Offenbach, "Euryanthe," C. M. von Weber; "His Honor," Henry Fillmore; "Triumphal March," Miklos Rysa; and "Latin-American Fantasy," Clifford Millya and Merle Isaac.

The old favorite "The World is Waiting for the Sunrise" by Lockhart-Seitz is also included in the program.

These outdoor concerts by the college band have been a yearly event for the past several years. Under the direction of Mr. Shepard, they have proved very popular with the Evansville public as well as with the college students.

IRC Plans Dinner; Names Officers

The International Relations Club has planned a steak-fry to be held on May 30 at the home of Lenore Stokes.

Members and their guests will spend the afternoon swimming and boating on the lake. An outdoor dance has been scheduled in the evening after the steak-fry.

Lenore Stokes, president of the International Relations Club, announced that officers for the coming school year have been elected. The newly-elected officers are: Don Groeninger, president; Nancy Lai, vice-president; Irene Rechnic, secretary and Erling Storesund, treasurer.

Officers Appointed By Art Honorary

Kappa Pi, honorary art fraternity, has announced the newly-elected officers for the coming school year. Betty Norris will succeed Ann Stocks for the presidency.

The other officers are Suzette Speigel, vice-president and historian, and Paula Jacobs, secretary-treasurer. They are taking over the offices of Alice May Jones and Claudine Ashby. These officers will begin their duties in the fall of the coming school year.

Preceding the election of officers, May 20, Betty Boyd and Beverlie Hewens were initiated into the fraternity. The ceremony took place in the Club Room of the Student Union building.

FOR RENT
KIMBALL
Pianos
ALL BRAND NEW!

Then if you decide to buy the Piano within 4 months, all rental money will be deducted from the Purchase price.
Call 2-0448 for details.

Home of the Hammond Organ

HARDING and MILLER MUSIC COMPANY

WEVC Schedule

As summer vacation begins for some, it will signify the start of work for the personnel of WEVC, the College's FM radio station.

The station will broadcast the same entertaining programs, for the most part, throughout the summer as they have offered during the school year.

Remember to "give a listen" some afternoon or night; it's 91.5 on your FM band.

Monday

2:55 This I Believe — 3:00 Concert Hall 3:30 Spin the Platter — 4:00 Public Health — 4:15 Campus Dance Parade — 4:30 Records With Ron — 5:00 Alpha Epsilon Rho — 5:15 Here's To Veterans — 5:30 Today's News — 5:45 T. B. A. — 6:00 Sports Report — 6:05 Dinnertime Melodies — 6:30 Proudly We Hail — 7:00 Evening Concert — 8:00 Prayer, Sign Off.

Tuesday

2:55 This I Believe — 3:00 Concert Hall — 3:30 This is South Africa — 4:15 Campus Dance Parade — 4:30 Records With Ron — 5:00 T.K.A. Forum — 5:30 Today's News — 5:45 Music of America — 6:00 Sports Report — 6:05 Dinnertime Melodies — 6:30 Moments of Meditation — 7:00 Concert Spotlight — 7:30 Music from E.C. — 8:00 Prayer, Sign Off.

Wednesday

2:55 This I Believe — 3:00 Concert Hall — 3:30 Spin the Platter — 4:00 Dutch Light Music — 4:15 Campus Dance Parade — 4:30 Records With Ron — 5:00 Report From Europe — 5:15 Broadway In Review — 5:30 Today's News — 5:45 Latin Rhythms — 6:00 Sports Report — 6:05 Dinnertime Melodies — 6:30 Cote Glee Club — 6:45 S.C.A. at Work and Play — 7:00 Evening Concert — 8:00 Prayer, Sign Off.

Thursday

2:55 This I Believe — 3:00 Concert Hall 3:30 Spin the Platter — 4:00 Hints For Your Household — 4:15 Campus Dance Parade — 4:30 Records With Ron — 5:00 Crescent News — 5:15 Join the Navy — 5:30 Today's News — 5:45 National Guard Show — 6:00 Sports Report — 6:05 Dinnertime Melodies — 6:30 Paris Star Time — 7:00 Evening Concert — 8:00 Prayer, Sign Off.

Saturday

1:55 This I Believe — 2:00 Concert Hall 2:30 Disking With Dave — 4:00 Platters of the Week — 4:15 Western Jamboree — 4:30 Saturday Sessionn — 5:30 Today's News — 5:45 Sports Summary — 6:00 Evening Concert — 7:00 Prayer, Sign Off.

Union Board Elects Two New Officers

The new union board chairmen elected new officers. Chuck Calhoun and Margaret Broadhead will be the new vice president and secretary, joining Sam Laubscher who is the new president, having been elected by the old union board committee chairmen.

Chuck has worked on the house committee for the past two years and will head the entertainment committee next year. He is a member of the ROTC and the Pi Epsilon Phi fraternity.

Margaret is co-chairman, with Myra Kasey, of the social committee for next year. She has worked on union board committees for three years, two years on the entertainment committee and one year on the house committee. Margaret was an honorary colonel at the Military Ball. She also holds the offices of secretary of the women's council and corresponding secretary of the Beta Sigma Omicron sorority.

Moores Hill Story Written By Graduate of 1905 Class

In connection with the observance of the one-hundredth birthday of Evansville College, John Winkley, a graduate of the class of 1905, has written a concise history of Moores Hill Male and Female Collegiate Institute which was located in Moores Hill, Ind., and the predecessor from which our college grew.

Mr. Winkley starts with the early days of education in Indiana and describes the beginning of Moores Hill College. The Indiana that saw the formation of this college was mainly an agricultural one. The hours of work were long and wearisome. Roads were rough or mere trails — dusty in summer and muddy in winter. Markets were distant and the old general store, where everything was sold, was the exchange center for all kinds of goods, where the barter system prevailed.

Transportation was almost limited to horse-drawn vehicles. Few people traveled far from their local neighborhoods and few families had a surplus of money. All of this pointed up the need for a small type of college such as Moores Hill. The expenses for education had to be kept within their limited means, and the schools had to be brought to them.

And so it was that Moores Hill opened its doors in 1854 for the first time to a group of students attending this coed institution. At last the idea had come to a realization.

One hundred ninety seven students were enrolled for the first year. There were only two college courses of study, one called classical and one scientific. There was no laboratory work except of an elementary nature in physics and chemistry. The studies in Latin and Greek were excellent, also those in mathematics, logic and English literature. Although the faculty members outlined and followed courses of study according to their own idea of a helpful training, these courses in general were similar to such found in other colleges of the period.

From such an auspicious beginning the road was a very hard and rough one for the school. Relocation and finances were but a few of the crises which the school met and conquered. And in the words of today's centennial celebrators, "if you would see the success and eminence attained by our college, look around you."

As Mr. Winkley puts it, "This book is a souvenir story of Old Moores Hill College, not a formal history nor an educational treatise."

Anyone who enjoys a little nostalgia and reminiscing will very much delight in this insight into the early years of our own school as related by John Winkley.—K. Curtin.

America's Knights of the Sky...

The Spartan Band that held the pass,
The Knights of Arthur's train
The Light Brigade that charged the guns,
Across the battle plain
Can claim no greater glory than
The dedicated few
Who wear the Wings of Silver
. . . on a field of Air Force Blue.

EMBLEM OF THE CHOSEN FEW

For Fellowship...High Adventure...and a proud mission... wear the wings of the U.S. Air Force!

● In days gone by, young men in shining armor ruled the age. Today, a new kind of man rules the age—America's Knights of the Sky, the *Aviation Cadets!* They rule from on high, in flashing silver-winged Air Force jets . . . a gallant band that all America looks up to! Like the Knights of old, they are few in number, but they represent their Nation's greatest strength.

If you are single, between the ages of 19 and 26½, you can join this select flying team and serve with the finest. You will be given the best jet training in the world and graduate as an Air Force Lieutenant, earning $5,000 a year. Your silver wings will mark you as one of the chosen few, who ride the skies in Air Force jets.

As an Aviation Cadet, your kingdom is space—a jet is your charger and your mission is the highest. You are a key defender of the *American* faith, with a guaranteed future *both* in military and commercial aviation.

Join America's Knights of the Sky, new men of a new age. Be an Aviation Cadet!

WHERE TO GET MORE DETAILS:
Contact your nearest Aviation Cadet Selection Team, Air Force R.O.T.C. Unit or Air Force Recruiting Officer. Or write to: Aviation Cadet, Hq., U. S. Air Force, Washington 25, D. C.

UNITED STATES AIR FORCE

down to the wire

by Don Bernhardt

THIS IS THE EDITION TO VOICE GRIPES

This is our swan song. This edition marks the grand finale for us seniors who have weathered poor athletic teams along with brilliant squads; four years of paying tuition threefold that of state schools; four years of paying for an activity ticket in the spring when all you receive in return in a year book and a free lunch.

On the lighter side this is the curtain ringer on the bull shootin' confabs in the Wooden Indian; the heckling of Western Kentucky's Ed Diddle and Murray's Thoroughbreds at the basketball games; the Homecoming festivities in the fall; the SGA scrapes in the spring; and griping about all the aforementioned thoughts together with finals, absent-minded professors, and policies of the Crescent via the administration.

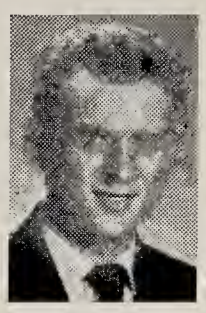

Bernhardt

INTIMATE COLLEGE ASSOCIATION IS FADING

Yet it's been fun. It's true we'll still be around on occasions as alumni to participate in college activities. However, association with college life — where your life evolves from college activities — will never be the same. And it's this association we'll all miss as soon as the realization that it's over wears off.

For some it'll take minutes, others years . . .

The latter group, including graduating seniors who participated in athletics at Evansville, find us taking a peek into their future 20 years hence.

1954 GRADUATES HIT 'BIG TIME' CIRCLES

Yes, the year is 1974. Evansville has now entered the "big time" grid circles, boasting last season victories over Notre Dame, Michigan State, Michigan, and Indiana. Coaches Charlie Fisher and Charlie Kendall are recreating visions of Frank Leahy, bemoaning their prospects. Only returning lettermen are Frank Imel Jr., Ronald Miller Jr., and John Shelton, son of 1954 grid captain Charlie Shelton.

Hardwodo prospeets at Evansville look brighter this year for Coach Chuck Linsmith. Linsmith, a 1954 performer, said he plans to construct his offense around Bernard Connolly Jr., and Davie Crumbaker II, both sons of 1954 cage members. Incidentally, Crumbaker is now director of the Chieago Cadillac agency and Connolly Sr. is owner of a business-machines corporation.

Many others of the athletie group and other '54 grads have ctehed numerous honors in the plaeards of society for EC in the past 20 years. Undoubtedly a more bountiful harvest will be reaped in the next 30 years. Perhaps a few of us will be around with our children and grandchildren to bestow fitting laurels on those of '54 in EC's sesquieentennial slated in 2004.

For Service — Economy
Use

EVANSVILLE'S PROFESSIONAL LAUNDRIES

Atlas Laundry & Cleaning Co.
Best Launderers & Cleaners, Inc.
Krauss Cleaners-Launderers
Pearl Launderers & Cleaners
Peerless Laundry & Cleaning Corp.
White Swan Laundry & Cleaners

Four Racketeers Win Tennis Award Letters

Four members of the tennis team will be awarded letters for the 1954 season, aecording to Arad McCutehan, tennis eoaeh. They are Joe Whitmore, Jack Combs, John Conaway and Don Baumeyer. Other players who partieipated in matches were John Meisenheimer and Bob Harman.

When you pause ... make it count ... have a Coke

BOTTLED UNDER AUTHORITY OF THE COCA-COLA COMPANY BY
Coco-Cola Bottling Works of Evansville, Inc.

"Coke" is a registered trade-mark. © 1954, THE COCA-COLA COMPANY

Forrest Page Added To Coaching Staff

Jane Dreher and Joan Hamel (front row l. to r.) captured the doubles championship in the Evansville College girls' meet last week. They defeated Margie Hasse and Diane Bentley (l. to r.) in a keenly contested match. Hasse also won the singles title.

Dreher, Hamel Capture Doubles Crown In Annual Girls Tennis Tournament

Play in the annual girls' tennis tournament was terminated last week with Joan Hamel and Jane Dreher defeating Diane Bentley and Margie Hasse in the final round for the doubles title. Hasse had earlier won the singles championship in a closely contested match with Hamel.

Hasse was victorious over a field of nine entries in the singles tournament division. The final battle with Hamel went three sets, with Hamel winning the initial set and dropping the final two to a determined competitor who refused to yield.

The doubles final was also a keenly contested match with the Hamel-Dreher team winning the first set, 6-0. Bentley and Hasse took an early 5-0 lead and finally won the second set 6-4. Hamel and Dreher won the deciding set 6-4 for the crown.

According to Ida Stieler, associate professor of physical education, trophies will be presented to the winners.

Mrs. Louise Owen, the former Louise Kiely, won the women's singles championship three years and graduated to the Evansville college open tournament where she defeated Frank Schwitz for the singles championship. This was the only time a woman has won the tennis championship of the college.

Scott Paces Golf Squad To Successful Season

Bill Scott paced the Aces' golf team to one of the most successful seasons they have experienced in years. The squad finished its season with a 5-3 record plus a second plaee finish in the Indiana Little State meet.

Five men did all the playing for the eollege this spring. Besides Scott, Jim Hartman, Kenny Grall, Ray Stein and Jack Williams partieipated in the matches.

Two wins over Western Kentucky, one of the eollege's old rivals, were two of the squad's season highlights.

Ray Stein is the only senior on the team and Coach Paul Beck says that he is looking forward to an even more successful season than he experieneed this year.

MOORE TYPESETTING CO.
6 S. E. First Street Phone 3-1214

FOR A
GOOD USED CAR
OR
NEW PONTIAC
SEE JERRY TISSERAND
BOB WRIGHT MOTORS
6th and Wallnut Ph. 2-3219

THICK MALTS

IDEAL
ICE CREAM

Grill Service
Curb Service

DRIVE IN
COLLEGE CORNER

On Lincoln — Across From The College

Open — 10 a.m. — midnight

TWO CONVENIENT LOCATIONS
2217 W. FRANKLIN Phone 3-5205
525 LINCOLN Phone 2-3594

Your Favorite Records delivered by YELLOW CAB free of delivery cost!

SPINNER SANCTUM
WIKY AM FM

BOB SCHAAD CO.

WHERE THE TRI-STATE BUYS ITS RECORDS

Purple Nine Finishes With Rush To Beat DePauw Tigers

By JACK WILLIAMS

Forrest Page will be assistant grid eoach to Paul Beck next fall. Page is coming to Evansville from Noblesville where his teams had a 42-14 mark for the past five years.

A former Evansville College student, Page is well versed in the pigskin art. He played two years of football at the University of Mississippi.

The new assistant received his master's degree from Indiana University last summer. Page, his wife, and their eight-year-old son, Donald, expect to move here in August.

Besides his work with the football team Page will probably be the new baseball mentor for next year. Present baseball eoach, Don Ping, is now on a leave of absence from the college to run for Vanderburgh County sheriff.

Veterans to Form 1955 Nucleus

Page or Ping, whoever coaches the nine next year will have plenty of experienced players back from this year's mediocre team.

The Aces of this year eame up with another surprise when they upended DePauw, 7-3, last Friday at Greencastle. "Bud" George gave up four hits and three runs in the first inning. George then pitched hitless ball until the last inning when the Tigers picked up two more hits and their final run.

George, Thompson Finished Strongly

This was George's fourth win in six starts. The "big man" with the bat was "Corky" Thompson. He picked up two singles and a home run in four times at bat. Thompson drove in three runs with his three hits.

The Aces' record at the time the paper went to press was 5-9. One game, a contest with Western Kentucky, remains on the team's schedule. Ping's men got off to a slow start winning only two of their first eleven games. They then got the winning spark and won their last three games.

Freshmen have done most of the playing during the last part of the season. Some of the seniors that started the season quit the team when it looked as though they were going to have a dismal record.

LOMAX-DOERNER
Your
Sporting Goods Store
20 S. E. Second St.
Phone 5-9411

SLACKS

In complete selections —

For Golf
For Leisure
For Sports
For School
For Dress

Fabrics feature new Textures in Gabardines, flannels, rayons, nylons and dacrons —

Priced from $6.95 to $19.95

LINCOLN and WEINBACH
HALLERT'S

- The Men's Prep Shop 2003 Lincoln
- The Women's and Children's Shop 2011 Lincoln

Final Exams Start Tuesday Morning

1. Classes on the examination schedule are listed in the same order in which they appear in the regular class schedule — alphabetically, by departments. Section numbers are indicated in parentheses immediately following the course number. Tu — Tuesday, W — Wednesday, Th — Thursday, Fri — Friday.

2. Examinations have been set up in such a way that no conflicts should occur except those caused by group examinations. Students having such conflicts should see the instructor of the group examination. Those having work conflicts see instructor.

3. Paper will be furnished for exams. All examinations must be written in ink "except special cases to be decided by instructor."

4. Do not ask teachers for grades. Grades will be reported from the Registrar's Office at the earliest possible date. If a report is desired before grades are issued from the Registrar's Office, provide instructor with self-addressed, stamped post-card before examination.

5. The rule of the college is that all work, including notebooks, special examinations, etc., must be completed **at the close of the quarter.** No work should be left **incomplete** unless absolutely **unavoidable.**

6. Students must have met all financial obligations due the college (including library fines) or have made satisfactory arrangements to do so with the Business Manager before they will be permitted to take examinations.

Air Sci. 103 (all)	W	2:30	An 109-110
Air Sci. 152	W	12:30	An 109-110
Air Sci. 153	W	12:30	An 109-110
Art 201	Tu	2:30	F 108
Art 211	Th	10:00	F 108
Biology 111	Th	10:00	E 310
Biology 113	W	10:00	E 310
Biology 134	Th	8:00	E 310, E 327
Biology 222	Tu	12:30	E 327
Biology 231	Tu	2:30	E 302
Econ. 102 (1)	Th	10:00	C 101
Econ. 102 (2)	Tu	12:30	C 101
Econ. 127 (1) (2)	W	10:00	A 306
Acct. 114	Tu	2:30	C 103
Acct. 215	W	8:00	C 103
Acct. 216	Th	10:00	C 103
Fin. 263	Tu	2:30	E 202
Fin. 265	W	10:00	C 101
Mgt. 120	Th	8:00	E 202
Mgt. 276	Th	8:00	C 103
Mgt. 277	W	10:00	C 103
Mgt. 285	W	8:00	E 106
Mkt. 231	Tu	2:30	C 101
Sec. Sci. 103	Tu	12:30	A 313
Sec. Sci. 113	Th	8:00	A 314
Sec. Sci. 223	Tu	12:30	A 314
Sec. Sci. 242	Tu	10:00	A 310
Chemistry 100	Tu	12:30	E 233
Chemistry 101	Tu	2:30	E 233
Chem. 103 (1, 2)	W	10:00	E 233, E 302
Chemistry 113	Tu	12:30	E 201
Chemistry 203	Th	2:30	E 316
Chemistry 215	Th	8:00	E 302
Chemistry 233	Th	10:00	E 302
Educa. 224	W	10:00	F 108
Educa. 226	W	2:30	A 305
Educa. 268	Th	10:00	A 305
Educa. 287	Tu	10:00	A 306
Engr. 115	Th	12:30	E 105
Engr. 121 (1)	Th	8:00	E 130
Engr. 121 (2)	Tu	12:30	E 130
Engr. 143	Th	8:00	E 201
Engr. 148	Tu	2:30	E 102
Engr. 213	Tu	2:30	E 105
Engr. 216	Tu	12:30	E 102
Engr. 217	Th	8:00	E 102
Engr. 220	W	8:00	E 105
Engr. 222	W	10:00	E 105
Engr. 228	Th	10:00	E 102
Engr. 101	Th	2:30	E 310
Comp. 101A	Tu	8:00	A 215
Comp 101B (1)	Tu	8:00	E 310
Comp. 101B (2)	Tu	8:00	C 103
Comp. 101C (1)	Tu	8:00	A 306
Comp. 101C (2)	Tu	8:00	A 312
Comp. 101C (3)	Tu	8:00	E 310
Comp. 101C (4)	Tu	8:00	E 302
Comp. 101C (5)	Tu	8:00	C 103
Comp. 101C (6)	Tu	8:00	E 233
Journ. 131	Th	12:30	O 144
Journ. 203	Tu	2:30	O 144
Journ. 224	Th	8:00	O 144
Literature 122	Tu	8:00	E 233
Literature 123	Tu	8:00	A 306
Literature 218	Tu	2:30	A 316
Literature 220	W	8:00	A 306
Literature 240	Tu	10:00	E 106
Speech 101 (1)	Th	10:00	O 109
Speech 101 (2)	Tu	12:30	E 202
Speech 102 (1)	Th	8:00	F 105
Speech 102 (2)	W	10:00	F 105
Speech 123	W	8:00	F 105
Speech 212	Tu	2:30	A 310
Speech 246	Tu	12:30	F 105
Geog. 130	Tu	10:00	A 303
Phys. Ed. 202	Th	8:00	A 310
Phys. Ed. 212	Tu	12:30	A 312
Phys. Ed. 230	Th	2:30	O 107
Phys. Ed. 254	Th	12:30	E 106
Phys. Ed. 255	Tu	2:30	O 109
History 111	Th	8:00	A 303
History 141	Tu	12:30	A 306
History 246	W	8:00	A 213
History 271	Tu	10:00	A 213
Pol. Sci. 143	Th	8:00	A 306
Pol. Sci. 144	Th	10:00	A 306
Home Ec. 102	W	8:00	A 401
Home Ec 103 (1)	Tu	12:30	A 400
Home Ec. 235	W	10:00	A 401
Home Ec. 223	Th	8:00	A 401
Math. 100	Tu	12:30	C 103
Math. 108a	Tu	2:30	O 107
Math. 108b (1)	Tu	2:30	A 215
Math. 108b (2)	Tu	12:30	O 109
Math. 233	W	8:00	O 107
German 113 (1) (2)	Th	8:00	E 110
Spanish 113	Th	8:00	O 107
Spanish 123	W	8:00	O 103
For. Lang. 203	Th	2:30	O 103
For. Lang. 205	Tu	12:30	O 103
Music 106C	Tu	2:30	S 20
Music 110C	Th	8:00	S 20
Music 239	Tu	12:30	M 112
Music 250-251	W	2:30	S 1
Bible 152	Th	8:00	A 215
Bible 252	Tu	10:00	A 215
Philos. 151	Th	8:00	A 316
Philos. 152	Th	10:00	A 215
Philos. 162	Th	8:00	A 317
Philos. 201	Tu	10:00	C 101
Philos. 214	Th	8:00	E 106
Physics 100	Tu	12:30	E 310
Physics 103	W	10:00	E 201
Physics 107	Th	10:00	E 201
Physics 209	Tu	2:30	E 106
Physics 215	Th	8:00	E 107
Physics 216	Th	10:00	E 105
Physics 219	Tu	2:30	E 107
Physics 221	W	10:00	E 111
Physics 227	Th	10:00	E 106
Psych. 121	Tu	12:30	Aud.
Psych. 122	Th	10:00	A 312
Psych. 129	Th	12:30	A 312
Psych. 252	Tu	2:30	A 306
Psych. 256	Tu	2:30	A 312
Psych. 259	W	10:00	A 312
Soc. 105	Th	8:00	E 233
Soc. 110	Tu	10:00	E 310

SPECIAL SERVICES

Comp. 100	Tu	8:00	E 302
Math. 100B	Tu	12:30	O 107
Soc. 103	Fri	10:00	Aud

Mrs. Torbert Dies In Columbus, Ohio

Word was received at the College Monday of the death on Saturday, May 22, of Mrs. Maude Torbet, wife of Dr. Charles E. Torbet, dean of Evansville College from 1919 to 1939.

Mrs. Torbet died at her home in Columbus, Ohio, at the age of 80. The funeral was held in Mt. Vernon, Ohio, on Wednesday, May 26.

Besides her husband she is survived by her daughter, Virginia Torbet; a granddaughter, Mrs. Virginia Raney, and a great-grandson, all of Columbus, and a brother, C. F. Bainter of Mt. Vernon, and a sister Mrs. Charles Maynard, Newark, Ohio. Another daughter, Esther, died about twenty years ago.

Dr. Torbet went to Moores Hill as an instructor in 1901. He served Moores Hill as professor of English and History as well as registrar and librarian. He came with the College to Evansville and became dean when it reopened here in 1919. He retired in June 1939 and was awarded an honorary degree at the June 1939 Commencement.